The Post for News
Unrivaled in news coverage in Washington, The Post has Associated Press, United Press, Herald Tribune News Service and Wirephoto.

The Washington Post

The Weather
Today—Increasing cloudiness, followed by rain and colder at night. Yesterday—High, 49; low, 37. Details on Page 23.

NO. 22,882 — Entered as Second-Class Matter, Postoffice, Washington, D. C. — WASHINGTON: WEDNESDAY, FEBRUARY 8, 1939 X**** — THREE CENTS

Copyright, 1939, By The Washington Post.

UNIVERSITY OF CALIFORNIA FEB 8 1939 LIBRARY

Roosevelt Says Senate Overstepped On Roberts

Asserts Members As Individuals Lack 'Veto' Power On Nominations

(The President's Letter, Page 28.)

President Roosevelt yesterday attacked the time-honored institution of "senatorial courtesy," which was largely responsible for the overwhelming 72-to-9 vote by which the Senate on Monday rejected the nomination of Floyd H. Roberts for Federal judge of the western Virginia judicial district.

In a letter to Roberts, which bids fair to become a historic document, he said senatorial courtesy, in effect, means appropriation by individual Senators to themselves of the nominating power vested by the Constitution in the President.

The Senate vote on the Roberts nomination—the most devastating defeat of a Presidential appointment on record—followed statements before the Senate Judiciary Committee by Senators Glass and Byrd, Virginia Democrats, that the selection of Roberts was "personally offensive" to them.

Charges Conspiracy

Glass charged that appointment of Roberts was part of a conspiracy to give to Gov. James H. Price a "veto power" over Federal patronage in Virginia and to "dishonor" the recommendations of the Virginia Senators, empowered by the Constitution to pass on appointments.

Roosevelt denied flatly Glass' statement that he had given Price the veto power over appointments in the State. He described as untrue a statement by Glass that former Attorney General Homer S. Cummings "never had the slightest idea of giving consideration to the recommendations of the Virginia Senators."

He recalled that Glass had told the Judiciary Committee the Roberts appointment was his answer to a question as to whether Price had been given a patronage veto. Glass asked the question in a letter to Roosevelt dated last March 17. This statement by Glass, Roosevelt said, "does not square with the facts."

Glass, after reading over the President's letter last night, said: "It's hardly worth discussing. There's nothing in it. But I may have something to say about it in the Senate later."

Byrd's Comment Brief

Byrd's only comment was:

"The President has had his say. We may have ours later."

Mr. Roosevelt concluded his letter by telling Roberts the rejection of his appointment perhaps would have "a good effect on the citizenship and thinking of the whole Nation in that it will tend to create a greater interest in the Constitution of our country—a greater interest in its preservation in accordance with the intention of the gentlemen who wrote it."

In response to questions as to whether he would make a new appointment to the Virginia judgeship, created by a bill introduced by Glass, the President replied that he had given no thought to the matter.

After he had hurriedly read his letter to reporters at his press conference, the President was asked whether he agreed with Benjamin Harrison, who, when he became President, announced that he would not consider Federal judgeships as Senatorial patronage. He said he thought Harrison was about right.

Views on Constitution

Outlining his own views of what the Constitution provides, he said the Senate as a whole, not Senators from a particular State, has the power to confirm or rejeet nominations.

Moreover, the President, holder of the appointive power, has traditionally received advice on appointments, not merely from Senators, but from such other sources as he saw fit, he added.

If the authors of the Constitution had intended to give individual Senators a veto over appointments, he declared, "it would have said so."

U. S. Judge-Elect Dies in Tennessee

Knoxville, Tenn., Feb. 7 (AP).—Death abruptly ended the career of William Baxter Lee today before he could realize an ambition of becoming a Federal judge.

The 59-year-old attorney fell dead of a heart ailment this morning in the private chambers of U. S. District Judge Taylor while discussing a lawsuit.

His appointment by President Roosevelt as a "roving" judge in the middle and eastern districts of Tennessee, a post created through the efforts of his long-time friend, Senator McKellar (Democrat), of Tennessee, was confirmed last week by the Senate.

Lost Looking For Sister, 5

ANN WOODS, 3, of 617 Fifteenth street northeast, is shown kissing a doll, a gift of police, at Fifth Precinct Station while police were trying to find out who she was. She became lost looking for her sister, Winnie, 5, and wandered a mile and a half before she was rescued

Amlie Hearing To End Today, Vote Delayed

Sub-committee Decision On ICC Choice to Take 'Long, Long Time'

By Robert C. Albright.

A Senate sub-committee, sharply divided on the qualifications of Thomas R. Amlie to sit on the Interstate Commerce Commission, today will close hearings on the contested nomination, but will indefinitely delay a vote.

"We are going to take a long, long time in reaching a conclusion," said Chairman Johnson (Democrat), of Colorado, following a day in which the Wisconsin Progressive was accused of "paving the way for a socialistic state and defended as a "good American."

The five-man sub-committee appeared divided 2 for 2 against the nomination, with the deciding opinion of the chairman reported still in the balance. Regardless of the action of the Interstate Commerce Committee, a close vote was believed in prospect on the Senate floor.

Defended by Mayor LaGuardia, of New York and Representative Keller (Democrat), of Illinois—attacked by Wisconsin legislators and railroad and traffic witnesses—Amlie will be recalled to the stand this morning for cross-examination by Senator Austin (Republican), of New York.

Austin meanwhile disclosed that, at his request, action on the nomination of Dean Charles E. Clark, of the Yale Law School, to be judge of the Second Circuit Court of Ap-

See AMLIE, Page 2, Column 3.

Cord-Pullers Delay Thousands On New York 'El'

New York, Feb. 7 (AP).—Thousands of subway and "El" riders were delayed at the height of the morning rush hour today by an apparently concerted campaign to cripple service throughout the Interborough Rapid Transit system by the pulling of emergency cords.

Officials of the line said they suspected some offenders were discharged employes.

Delays of from 2 to 15 minutes were reported.

Police reported also that men were taking trains out of carbarns without permission.

'Emergency' Relief Asked By President

In $150,000,000 Plea He Makes Immediate Use of Permission In Slashed WPA Bill

(Text of Message, Page 11.)

With the declaration that "an emergency now exists," President Roosevelt asked Congress yesterday—three days after the $725,000,000 relief bill became law—to restore the $150,000,000 sliced from his original request for funds to carry WPA through June.

Under the present reduced appropriation, a "very drastic" reduction in WPA rolls would be required, the Chief Executive warned. Asserting that more people would be thrown out of work than could be absorbed by industry "with any conceivable degree of recovery," he predicted that "widespread want or distress would inevitably follow."

The President thus took advantage of a provision in the relief act inviting him to submit to Congress an estimate for an additional appropriation if "an emergency" should arise.

Delay Indicated

The immediate reaction of the two key men in the House Appropriations Committee — Representatives Taylor (Democrat), of Colorado, and Woodrum, (Democrat), of Virginia —indicated little disposition to give an immediate hearing to the President's request.

Taylor, chairman of the Appropriations Committee, observed that "we have just finished with this and conditions haven't changed any." There is "nothing afire," he added.

Woodrum, chairman of the subcommittee in charge of the WPA bill, said "I don't know what the committee will do—or whether it will do anything. I don't see that there has been much change since we passed the bill."

Taber's Reply Bitter

The ranking minority member of the Appropriations Committee, Representative Taber, of New York, was bitter in his denunciation, asserting that "the President is showing his characteristic contempt of Congress—all he wants is subservience."

In contrast was the enthusiastic indorsement of the President's message by Representative Cannon (Democrat), of Missouri, second ranking member of the Appropriations Committee.

Cannon, who fought hard for the full $875,000,000 at the time of the President's original request, declared that "the situation is now on the doorstep of Congress. The President has done his part. Any need, any unemployment which develops is Congress' responsibility."

Adams' Stand Unchanged

Senator Adams (Democrat), of Colorado, chairman of the subcommittee corresponding to Woodrum's comment, said that "what I had to say about the relief business, I said on the floor." Adams, with Senator Byrnes (Democrat), of South Carolina, led the successful fight to slice the President's request from $875,000,000 to $725,000,000. The Colorado Senator declared that "if anybody has new facts, naturally we'll take them up."

Byrnes pointed out that the present law provides for the removal of 30,000 aliens from relief rolls, involving "a saving of $30,000,000 a year."

In his message, President Roosevelt revealed he had signed the $725,000,000 relief bill Saturday. He noted, however, that "I would have withheld my approval of this legislation on the ground of its inadequacy to meet human needs and I would immediately have asked for a larger sum" if it had not been for the provision forbidding a cut in the relief rolls greater than 5 per cent (150,000 workers) during February and March.

Radio Bridge Game Broadcast To Mark Serum 'Bank' Parties

Six of Washington's ranking bridge players will take part tomorrow night in a radio preview of the city-wide game and card parties to be held in the Nation's Capital St. Valentine's week for the benefit of a permanent blood and serum "bank" at Children's Hospital.

The six participants are:

Congressman John C. Kunkel, newly elected Republican member of the House of Representatives from Pennsylvania; Mrs. Winslow D. Van Devanter, chairman of the St. Valentine card parties ladies' committee; Mr. and Mrs. James H. Lemon, among the country's foremost husband-and-wife bridge combinations; Capt. Albert M. Guenther and Lieut. Comdr. William A. Corley, outstanding directors and referees of tournament bridge play.

Mr. and Mrs. Lemon will be paired against Representative Kunkel and Mrs. Van Devanter. They will play—the bidding and actual playing described and commented upon over the air by Capt. Guenther. He will be assisted by Lieut Comdr. Corley.

The special broadcast will be heard over Station WJSV at 6:45 p. m. Thursday.

"We are extremely fortunate," said Capt. Guenther yesterday, "in having available such a foursome for this demonstration. Mr. Lemon, president of the American Contract Bridge League, and his wife are, in my opinion, the strongest married combination in the country.

"In addition to that, they are widely known as the most agree-

See BLOOD, Page 7, Column 5.

Betty Grable Under Knife

BETTY GRABLE, actress and wife of Jackie Coogan, underwent an emergency appendectomy yesterday after she had collapsed on a studio set. She had complained of a pain for several days while working in "Man About Town," her studio said. Her condition was favorable.

Roosevelt Lauds District Reorganization

Griffenhagen Report Absorbs Score of Units Into 17 Departments

By James D. Secrest.

President Roosevelt yesterday commended the Griffenhagen reorganization plan for the District as a release of the detailed departmental proposals disclosed that the Alley Dwelling Authority, the Alcoholic Beverage Control Board and the coroner's office would be abolished as separate units.

Asked at his press conference for comment on the District reorganization plan, the President said he had just received a copy of it and was waiting for some quiet evening to read it. From newspaper accounts, however, the report appears to be an earnest effort toward improvement of the District government, he added.

The second volume of the Griffenhagen report proposed absorption of more than a score of independent boards and commissions by the 17 departments. Some of the commissions that would be scrapped have only recently been established by Congress.

Among these is the Commission on Mental Health, set up last year to handle insanity cases. The report pointed out that the health department could perform the same functions by utilizing the staff of psychiatrists at Gallinger Hospital.

The supplemental report also disclosed that the Department of Vehicles and Traffic would be split

See DISTRICT, Page 6, Column 1.

Takoma Park Wife Fails to Identify Attack Suspects

Takoma Park, Md., police released five suspects last nigh after a pretty young wife who had been criminally assaulted the night before failed to identify any of them as the assailant.

The 23-year-old woman, who lives in Takoma Park and works in a Washington store, was robbed of $11 and attacked in back of 200 Baltimore avenue, Takoma Park.

From his sickbed in Washington Sanitarium, State's Attorney Ben G. Wilkinson described the "shocking incident" as a "vivid portrayal of the need for additional police protection in Montgomery County." He added that he was asking for 15 extra police in a bill now pending. Acting State's Attorney James Christopher is investigating the case.

Bandits Make Six Close Eyes While They Take $2,300

Pittsburgh, Feb. 7 (AP).—Two gunmen bound four clerks, a customer and the manager today and escaped with $2,300 from the Metropolitan Life Insurance Co.'s office.

Manager Charles Silver said the pair walked into his office and told him, "This is a stickup, nobody'll get hurt."

One of the men rounded up the clerks and the customer and told them:

"Close your eyes. As long as you keep them closed, nothing will happen to you. If you don't ——."

'Free Spain' Or Risk War, Paris Warns

Reich, Italy Must Withdraw When Fighting Ceases, Says Bonnet

Loyalists Fight On

SPAIN'S LOYALIST government decided to continue the war, despite loss of Catalonia, rejecting Insurgent Gen. Franco's demand for unconditional surrender; Premier Negrin's cabinet prepared to fly to Madrid or Valencia late this week. Page 4.

Bonnet Warns Axis

By Walter B. Kerr.
Special Cable to The Post.

Paris, Feb. 7.—Foreign Minister Bonnet warned Germany and Italy tonight that a threat to the integrity of Spain was a threat to the security of France and might provoke the long-dreaded second world war.

In the announcement, probably the most important in French foreign affairs for years, he laid down this law: That intervention in Spain would have to stop as soon as the civil war ended.

Great Britain, Bonnet told the Senate, was in full agreement with France on this point, and the implication was clear that an attack on Spanish independence would bring into play the British-French military collaboration of which Prime Minister Chamberlain spoke yesterday.

After Bonnet's speech, the Senate voted confidence, 290 to 16, in the government's foreign policy.

Refers to United States

Bonnet spoke with a force that caused astonishment on the Senate floor and in the visitors' gallery. It was a long talk, in which many references were made to the collaboration among France, Britain and the United States, but the meat was contained in these words:

"Gentlemen, Spain, by its geographical position, is of capital strategic importanee for us because of our communications with our North African empire. We cannot allow any foreign state to menace the integrity of Spain and thus the security of France.

"The Burgos government, which last September notified us of its neutrality in case of war, has affirmed publicly and made known to us that it would jealously maintain the independence of Spain and would accept no foreign hold upon itself. In its accord with England, the government of Rome affirmed that it was seeking no territorial or political objective in metropolitan Spain, nor in the islands, nor in the Spanish colonies.

"Finally, the British government, to which we have specifically put the question, has made known to us that it was in full agreement with France to assure the independence of Spain.

Must Keep Engagements

"What France wants, gentlemen, is simply that these engagements be kept."

Bonnet went right down the line for a firm foreign policy and in this respect his talk differed from preceding speeches, just as yesterday Chamberlain seemed to have departed from his policy of peaceful words softly spoken. This is how Bonnet defined the objective of France's foreign policy:

"First of all, we intend to safeguard our territory and our empire. What the work and blood of Frenchmen have created, the courage of Frenchmen will defend. We have received from our ancestors a heritage; we should pass it on intact to our descendants. On this there is no doubt, no shadow and no disagreement among Frenchmen."

He renewed his previous statement that France held to its obligations in eastern Europe, to the Soviet-French and Polish-French pacts and to friendship with other nations.

Roosevelt Denies Army Gave Britain Gun Secret

President Roosevelt again slapped back at Senate critics of his foreign policy yesterday, describing as unpatriotic originators of a story that the Army had given away military secrets.

As the Senate Military Affairs Committee prepared to vote this morning on a motion to publish secret testimony taken in an inquiry on French plane sales, the President told his press conference that a story that the Army, with his approval, was furnishing the British with antiaircraft directors was a fake.

Absolving the press from any blame, the President declared it was a rotten thing for anyone to give out misinformation for publication, adding that it was unpatriotic and a raw deal to the press and the American public. The story had declared that the information came from a Senate source.

He particularly stressed another phase of the article attributed to the same source, to the effect that the United States possessed a detector for airplanes which it was not giving away. If the United States did have such a valuable military weapon, the President declared, this revelation of its existence was an open invitation to foreign spies to go after details of it.

Tomorrow's expected flare-up over foreign policy will not materialize if Senate Majority Leader Barkley prevails. Barkley said he plans to move for another three-day Senate recess. Barkley said he

See DEFENSE, Page 4, Column 2.

Hit-Runners Hurt 2 More; Storm Rises

Congress Car Sought; Cabbie Nabs Woman; House Calls Chief; Pedestrian Rule Set

Members of Congress joined District Commissioners yesterday in a series of moves to halt the wave of hit-run accidents here as three more runaway drivers in the District area left two injured persons in their wake.

An auto with Congressional tags was involved in one of the accidents.

Developments as the hit-run mark rose to six in five days were:

A woman motorist, captured by a cab driver, was charged with driving while intoxicated and leaving the scene of an accident after her car had allegedly struck an 18-year-old youth standing in a safety zone. She was released on $1,500 bond.

Congressional Car Sought

Police broadcast a lookout for an Arkansas automobile bearing Congressional tags after a motorist reported his machine had been hit by the fleeing car.

An Arlington man was in critical condition at Georgetown Hospital after he had been felled on Lee highway by a nonstop driver.

Representative Schulte, of Indiana, appeared at police headquarters to demand "open warfare" against reckless motorists. He urged a standing reward to aid capture of hit-runners and that runaway killers be forced to spend at least 24 hours at the District Morgue with their victims.

Representative Reece, of Tennessee, introduced a bill requiring the District Commissioners to establish a medical board of examiners for testing drivers suspected of being under the influence of liquor.

The Commissioners announced adoption of a stringent, fine-enforced pedestrian control law, to take effect in ten days.

Latest Hit-Run Victim

Representative Randolph, of West Virginia, chairman of the House District Committee, called Police Superintendent Ernest W. Brown and Traffic Director William A. Van Duzer to appear before his committee today for a "full discussion" of the traffic problem.

Representative Seccombe, of Ohio, prepared to seek from the House District Committee today a permanent reward of $1,000 for information leading to arrest of any hit-run driver.

The latest hit-run injury victim was Peter Donch, 18, of 1420 Harvard street northwest. He was struck down, police reported, while standing in a safety zone in the 2900 block of Fourteenth street northwest. An alert taxi driver, Frank Riley, 492 F street southwest, who said he saw the accused motorist drive off, gave chase and captured her after three blocks.

Tenth Precinct police said the woman gave her name as Mrs. Vera

See TRAFFIC, Page 6, Column 2.

Pope Plans Part In Week-End Fete Despite Influenza

Vatican City, Feb. 7 (AP).—Pope Pius XI, confined to his bed by a mild case of influenza, today was determined to go through with a strenuous week-end program celebrating the anniversaries of the Lateran Accord of 1929 with Italy and his coronation in 1922.

A Vatican news service reported at 9:15 p. m., that the Pope's condition was unchanged. He canceled all audiences today chiefly to conserve his strength.

His medical attendants indicated they did not regard his condition as dangerous.

1 Twin Born, 2d Delayed, Pacing Papa Is Dismayed

Associated Press WIREPHOTO.
MILO C. McDONNELL

By the Associated Press.

Kansas City, Feb. 7.—Milo McDonnell, the perspiring papa who has been pacing a corridor more than 60 hours since his son was born, got a real blow from the doctor tonight—the news that it may be ten days before a prospective twin arrives.

"It's too tough going," McDonnell said wearily. "I can't do it ten days more. I'll have to sit down a while, at least."

The mother took it more calmly, saying she could stand the wait if her husband could.

Doctors explained the first child was born prematurely, that the twin might be delayed till the normal date of birth some ten days hence.

Papa McDonnell, a bookkeeper, had company on his turns about the corridor today in the person of papa-to-be W. F. Wiedenmann, a trust company clerk.

"This is my first time," Wiedenmann confided, hippety-hopping a little 4o get in step with the self-appointed pace of McDonnell. "Boy, what a terrible experience this is for me."

"Your second will be just as bad, my friend," McDonnell countered. "I well remember how bad I thought I felt last Sunday when my first was born. This is no better."

• • • •

Triplets Are F., D., R.; WPA May Promote Pa

By the Associated Press.

Huntington, W. Va., Feb. 7.—Triplets that arrived at the home of Mr. and Mrs. Joseph Janney in Kenna on President Roosevelt's birthday may bring their father a better WPA job.

Janney wrote WPA District Administrator E. B. Pugh today that he had named the three boys Franklin, Delano and Roosevelt. Said Pugh:

"I am going to ask the proper authorities to certify Janney for a good WPA job. He ought to have a promotion."

Tonight Franklin was getting along fine and so was Roosevelt in a Ripley, W. Va., hospital, but the doctor said Delano had only a 50-50 chance to live.

The morning they were born only Mrs. Janney's 75-year-old mother was in the house and she was just recovering from a broken leg.

She helped with the first baby and called for Mrs. Ora Gandy, midwife, who left her own two children ill of pneumonia and rode a mile and a half on horseback to reach the two-room house.

Dr. C. Royal Kessel said he "went to the house as soon as I could be summoned."

The babies each weighed 3½ pounds.

The Department of Public Assistance has arranged to care for the other Janney children, 7, 5, 4 and 2 years old.

• • • •

Father Losing Sleep Over Offers on Quads

Galveston, Tex., Feb. 7 (AP).—The Badgett quadruplets and their mother were doing fine tonight, a week after the girls were born.

But W. E. Badgett, the father wasn't doing so well. He was so busy discussing, accepting and rejecting business offers that he was losing sleep and missing meals. He decided to name a committee to handle affairs for the babies.

• • • •

All's Quiet on the Callander, Ont., Front

Special Dispatch to The Post.

Callander, Ont., Feb. 7.—No news was forthcoming from the nursery of the Dionne Quintuplets today.

High Official Reported Held in Jury Fixing Case

Relieved of Job, Not Home in 3 Nights; Name May Be Tied To Warrings' Today

A highly-placed official was reported in custody early today on suspicion of complicity in tampering with the jurors in the second Warring conspiracy trial. His name may be revealed at 10 a. m. today when charges that one or more of the three brothers, tycoons of a $2,000,000-a-year numbers racket, tried to influence jurors are taken up at a hearing before Justice Laws.

The official reported in custody was said not to have been at his home for three nights. It was known he was relieved of his Government duties Monday.

"I can not comment on any phase of this investigation until it has been completed," District Attorney Pine replied to a question about the reported arrest.

The Warrings and Gordon L. R. Sadur, their income tax expert and co-defendant who was not involved in the jury scandal, were ordered to be in court at 10 a. m., when District Attorney Pine said yesterday he expected to file contempt charges based on alleged attempted bribery of the jurors.

Other developments in the Government's war against the numbers racket were:

The second trial of the Warrings and Sadur on charges of plotting to cheat the Treasury out of income taxes on Warring profits was declared a mistrial. The first ended with a hung jury last fall.

Quijano Trial Today

Justice Adkins rejected the claim of one of five men indicted for criminal conspiracy and running a numbers lottery that the 10,000 slips police got from his car were seized unlawfully.

Attorney Juan R. Quijano and five other persons were due to go to trial in District Court today on nine counts of numbers violation and one of criminal conspiracy to violate the law, furtherance of which 23 overt acts were charged.

Sidney Harris, 30, whom Assistant District Attorney Tarver called his "key witness" against Quijano, awaited action on his case. He was arrested in Quijano's apartment.

Delay Puzzles Jurors

Justice Laws called off the second Warring trial in a brief session yesterday morning.

The jurors, one woman, 11 men and two men alternates, filed into the box, puzzled over why they had heard no evidence since Saturday. They have been in close custody at all times court was not sitting since the trial began.

Justice Laws said:

"I have concluded that it is my duty to declare a mistrial. . . . Certain information has been brought to my attention which indicates that an effort might have been made to influence the decision of jurors. . . .

"I think it proper to say to you, members of the jury, that in the event any one of you has information in regard to the matters now under investigation, you should immediately report it to the district attorney or to counsel for the defense. . . ."

New Trial Date Deferred

Pine recommended that setting a time for the third Warring trial be deferred until "the contempt charges are disposed of," and said he would submit those today. Justice Laws ordered the charges prepared immediately if contempt was exposed by the investigation.

Justice Laws then ordered the Warrings to be in court today. They are free on bonds totaling $150,000, raised Monday from $15,000.

The jurors, free of custody for the first time in almost six days, scrambled to get newspapers to find out "what was going on." Several who were asked about the investigation said they were surprised. All asked

See NUMBERS, Page 7, Column 2.

Today's Index

	Pages
About the Showshops	12
Alice Hughes	13
Amusements	13
Army, Navy Orders	23
Bedtime Story	27
Classified Ads	23, 24, 25
Comics	26, 27
Crossword Puzzle	27
Death Notices	23
Dorothy Thompson	11
Editorials	10
Ernest Lindley	11
Federal Diary	26
Financial	21, 22
Harlan Miller	2
Ida Jean Kain	13
Pegler	11
Pictures	16
Radio	28
Society	14, 15
Sports	18, 19, 20
The Post Impressionist	10
Woman's Page	13

Over the Coffee

By Harlan Miller

Dear Mr. President:

Did one of those movie stars you had at your house last week tell you about the funny thing he heard at the Racquet Club in New York? He was invited there (quite by accident) and overheard a man at the next steam cabinet say:

The President . . . columnist?

"Egad, this country's founded on the philosophy of insecurity! The West was conquered by jobless men!"

'Pon my word, Lionel Stander says he heard that. Maybe insecurity is what we ought to aim at; perhaps the gilded gent at that swanky club has a straight tip that the jobless are a national asset.

* * * *

My barber thinks that for a man who hasn't had much business experience you're pretty cagy to sell those planes to France while she's in a mood to pay for 'em. Later on she might change her mind and ask us to charge 'em to Lafayette.

* * * *

What's worse, later on she might insist we send American pilots over to demonstrate 'em above the enemy lines. Selling our first mass production planes abroad would be like Henry Ford exporting his first $0.00 Model-T flivvers when he was learning how to make 'em.

"—while Lafayette's in the mood"

A taxi driver explained to me that they're fighting a new kind of war over there nowadays. It consists of scaring each other into not fighting, like the savages who used to paint their faces to upset each other's nerves.

* * * *

Only they use planes instead of warpaint. If we can help 'em keep the peace by selling 'em planes to frighten each other, why not, f. o. b.? Reserving the right to decide ourselves who needs frightening worst. Are we men or are we mice?

* * * *

Well, sir, it was like old times to (Continued on page 5) you use the "short and ugly word" about the Senate yarn that you had put our frontier on the Rhine. Your uncle Teddy used to call someone a liar every once in awhile. Maybe you should revive the Ananias Club. But why blame the papers for printing what Senators tell 'em? After all, a newspaperman can't call a Senator a liar; only a President can do that.

I'm sorry you let your Ambassador at Rome protest against the dirty lingo about you in the Italian papers. Better let Benito's stooges have their fun; they can't hurt you.

* * * *

It's all over town that Mrs. Roosevelt's syndicate is trying to sign you up to write a column, too. So I want to tip you off, if you're going to be a columnist, that the best ideas will always come to you when you're shaving. Some of us columnists have to shave two and three times a day without results. . .

* * * *

Before you sign on the dotted line better get the syndicate to cough up for a dictaphone, and have it right beside you while you're shaving.

Then after you're all lathered up and the inspiration begins to flow you can pour it right into the mouthpiece, with "ants in their pants" when you start up by your right ear, and "dictation from the White House" as you round the curve at the chin, and "encroachment by the Executive" as you reach the home stretch under your left ear. Sounds easier than it is, though.

"—thoughts while shaving"

I'm glad you finally got around to having a lot of Senators and Representatives over, like I suggested in my last letter. I'm always surprised the way people working on the same problem don't ever get together here.

* * * *

I'll bet Senator Tydings has never heard Tommy Corcoran play the accordion, and Dies and Ickes never ate lunch together, and I doubt that Senator Bilbo, of the lynching filibuster, has even met Walter White who's one-sixty-fourth Negro.

* * * *

But I'm surprised that you tried to tell the Senators some secrets. Who do you think they are, reporters? A Senator doesn't have any inhibitions. The difference between a Senator and a newspaperman is that a newspaperman knows more than he can print, while a Senator—well, you finish it . . . Yours for sending our planes abroad and keeping our boys at home,

Most respectfully,

Harlan Miller

Copyright, 1939, Washington Post and Publishers Syndicate.

Found ads published free. When you find anything, you can notify the owner through a "found" ad in The Post. These ads are published free to help finder meet loser.

Biggest Surety Firm Sees No Limit on Size

Five Billions in Assets Benefit Policyholders, Metropolitan Head Says

The Monopoly Committee heard testimony yesterday that the size of the world's largest life insurance company had operated to the advantage rather than disadvantage of its policyholders.

In making this assertion, Frederick H. Ecker, chairman of the board of Metropolitan Life Insurance Co., told the committee it was true primarily because the more policyholders the company had, the lower the percentage of overhead and the greater the diversification of its interests.

Earlier he had described growth of the company's assets from $176,000,000 in 1906 to $4,942,000,000 at the end of 1937. For the last 10 years, he said, the company had paid out an average of $100,000,000 annually in dividends to policyholders.

No Limit to Size

Asked whether he felt the company should continue to increase in size, the trim, gray-haired executive said:

"I haven't fixed in my mind any place where it would be unsafe to continue. I believe the policyholder is better protected now than when we had $176,000,000 in assets, and I believe we should continue to grow and give the same protection."

From the nature of the organization, Ecker added, the company "can't stand still—it must either go forward or go backward."

The problem of finding desirable investments for the company's huge reservoir of savings "hasn't gotten troublesome yet," Ecker testified, although "there is a limited field of investment for life insurance funds."

Invests $2,000,000 a Day

The company, Ecker estimated, invests on the average about $2,000,000 a day.

The witness testified that the company changed from a stock corporation to a mutual organization in 1915 because the rapid growth of its assets created the possibility that its stock might fall into the hands of persons who would operate the corporation for their own benefit rather than that of the stockholders.

Declining to generalize for all companies, Ecker asserted that the mutual system had held many advantages in the case of the Metropolitan.

Pittman Doubts Neutrality Act Discussion Today

Chairman Key Pittman last night called a meeting of his Senate Foreign Relations Committee for this morning but expressed doubt that either proposed revision of the neutrality act or lifting of the Spanish arms embargo will be considered.

Pittman expressed belief some peace agreement will be concluded in Spain "in the next few days" in which case he said the embargo would be a "dead issue."

The Foreign Relations chairman said he had received no proposals from the State Department on any suggested change in the neutrality act.

In Congress

By the United Press.

TODAY

Senate

In recess.

Committees: Special tax committee on reciprocal State-Federal taxation; Interstate Commerce subcommittee on Amlie nomination to ICC; Monopoly Committee's insurance study; Foreign Relations on Administration bills; Banking and Currency sub-committee on trust indenture bill; Agriculture on cost of production bill; Commerce on Florida Ship Canal.

House

Debates independent offices bill.

Committees: Appropriations, executive; Naval Affairs on Naval bases bill; Banking and Currency on RFC bill; Interstate on rail aid bill; Agriculture, executive; Ways and Means on social security legislation.

YESTERDAY

Senate

In recess.

Committees: Banking and Currency sub-committee heard approval of Barkley trust indenture bill.

House

Received Jones bill to limit farm benefit payments. Debated independent offices appropriation bill; received Taber amendment to eliminate funds for NLRB.

Pa. Society Meets Feb. 15

The Pennsylvania State Society will meet at 8 p. m., February 15, at the Willard Hotel. Dancing will follow the meeting.

W-B STYLISH STOUT GIRDLES

36 to 42

3.95 to $6.50

No woman is too stout to be Stylish! W-B Stylish Stout Girdles gently, comfortably mould the figure into chic lines. Many models for selection.

STOUT Slender SHOP

We Slenderize the Larger Woman.

506 11th St. N.W. RE. 9733

Next Door to Perpetual Building Ass'n.

G. O. P. Chief to Attend Lincoln Dance

Post Staff Photo

John Hamilton, chairman of Republican National Committee, is shown purchasing a ticket for the Lincoln Day dance from Mrs. William Mondell, whose husband is chairman of the dance committee. The dance is set for Saturday night at the Raleigh and is being arranged by Republican clubs of the Capital

The Gallup Poll

Public Favors Roosevelt Plan to End Tax Exemption on Government Bonds, Pay

By Dr. George Gallup,
Director, American Institute of Public Opinion.

New York, Feb. 7.—President Roosevelt's recent proposal to remove Federal income tax exemptions from Government bonds and to tax the salaries of State and local officeholders is favored by a large majority of the Nation's voters in a cross-section survey by the American Institute of Public Opinion.

GALLUP.

A bill was introduced in the House last week to tax State and local Government workers, who are at present immune from the Federal income levy. Separate legislation is planned to end the tax exemptions on all future Government bonds. The public's attitude toward both these measures is indicated in the Institute's surveys on these two issues:

"Do you think people who work for the State and local governments should pay Federal income taxes on their salaries?"

Yes	67%
No	13

"Should people who own United States Government bonds or State or municipal bonds have to pay Federal income taxes on their incomes from these securities?"

Yes	75%
No	25

The President has twice called for legislation to remove the tax exemptions. He argues that persons who earn their livelihood from Government "should bear the same tax burden" as those in private jobs, and also that "a fair and progressive income tax" could not exist side by side with a "huge perpetual reserve of tax-exempt bonds." Although State and local governments have raised protests against the proposed legislation, the country's voters apparently share the President's views. The most frequently cited reason for favoring taxes on the salaries of all officeholders is that "they should not have privileges which others don't have."

The chief reasons why voters favor taxing Government bonds is that the owners of such securities can afford to pay taxes, that they are receiving a guaranteed income, and that because "people buy Government bonds to escape taxation" the Government should "plug up the loophole."

Some voters argued, however, that the national, State and local governments would have greater difficulty borrowing money if the tax exemptions were removed.

The main opposition to taxing Government securities comes from voters in the upper income class, the survey shows. But even there a majority favor the idea in principle.

Tax Government Bonds?	Yes	No
Upper income group	69%	31%
Middle income group	73	27
Lower income group	81	19

There has been much controversy in Washington over whether the courts would uphold taxes on State and local officeholders or on Government securities. A long line of judicial decisions has held that Congress possesses no Constitutional power to levy such taxes, and many jurists think a constitutional amendment would be necessary.

The indications from the Institute survey are that, if such an amendment were put to the people, ratification would not be difficult.

Amlie Hearing to End Today But Senators Will Delay Vote

Amlie

Continued from Page 1.

peals, has been held up by a Judiciary sub-committee. Austin said he wanted to examine thoroughly written articles by the law school dean. Clark supported the President's court plan.

Amlie yesterday was attacked by:

Luther M. Walter, a trustee of the Chicago Great Western Railroad, who lengthily quoted from Amlie's two pamphlets on "The Forgotten Man," and accused the nominee of advocating socialism, a capital levy, confiscatory taxes and nullification of the bill of rights and the due process clause of the Constitution.

Robert C. Fulbright, of Houston, Tex., representing the Southern Industrial Traffic League, said that organization went on record against confirmation of Amlie because it felt he lacks necessary experience and favors Government ownership of railroads.

H. D. Shatford, chairman of the Railroad Owners Association, said he thought Amlie would exercise a "destructive" influence on the Interstate Commerce Commission.

W. E. Donley, former member of the Wisconsin Legislature, read from an unsigned letter accusing Amlie of attending a Communist meeting in Chicago in 1934, where he was addressed as "Comrade Amlie." He said the letter was sent him by Senator Harry Bolens, of the Wisconsin Legislature, and he had no knowledge of who wrote it.

To Amlie's defense came:

Mayor LaGuardia of New York, who wrote a letter to Johnson attesting to Amlie's "sincerity, zeal and personal and intellectual integrity." LaGuardia, who served with Amlie in the old House Progressive bloc, said he is conscientious and patriotic in addition to being a "good American."

Representative Keller, who also served with Amlie in the House, took the witness stand to say the nominee is an honest man, a man of courage, an original thinker and "in every sense would be a valuable member of the Interstate Commerce Commission."

The Mode

Annual Advance Sale

1939 Spring Topcoats

A group of fine coats, smart and distinctive in fabric and styling, at *handsome pre-season savings.*

- *Coverts*
- *Camel Hairs*
- *Imported Harris Tweeds*
- *Zipper Lined Coats*
- *Fly Front Raglans*
- *Fly Front Box Coats*
- *Balmacaans*
- *Fitted Draped Coats*

$26.75 $32.75 $38.75 $44.75

Fourth of a Year Charge Service

The Mode

House Means Group Indorses Tax for U.S. Pay

Approval Comes After LaGuardia Attacks President's Proposal

If the Federal Government wants to be "helpful" about taxation, New York's Mayor LaGuardia declared yesterday before a special Senate tax committee, it should forget President Roosevelt's request that income from State and municipal securities be subjected to levies and "start to work immediately" on a plan to pool all activities of the tax collection agencies now in operation.

Legislation to subject all governmental employes—Federal, State and municipal—to Federal and State income tax laws was approved later in the day by the House Ways and Means Committee, which postponed consideration of the securities income tax plan scored by LaGuardia and a group of municipal finance experts.

The House measure, based on the President's recommendations to Congress, would exempt from retroactive Federal taxation incomes of those State employes who are considered taxable under recent Supreme Court decisions.

Tax Held Insufficient

In addition to one tax collection agency, provided with a "method for proportionate refund," Mayor LaGuardia proposed a Federal tax on interest above 2 per cent received from State and municipal bonds, the money thus collected to be returned to the issuing source.

He said the proposal to tax State and municipal bonds "would not produce the revenue anticipated and it would work a great damage on municipalities." He declared that it "would simply add another tax without helping the economic situation a whit."

"If the plan is to tax only new issues, no one would buy them; and if it would include refundings as new issues, States and municipalities would find themselves in a terrible plight."

He expressed doubt that New York could go ahead with a proposed bond issue of $300,000,000 if the plan were approved.

Says U. S. Would Profit

A report presented by Dr. Harley L. Lutz, public finance professor at Princeton University, at the request of Morris S. Tremaine, New York State Comptroller, said the States would lose $96,000,000 a year by elimination of the present tax exemptions.

Dr. Lutz said the States would receive only $17,000,000 additional each year if allowed to tax Federal securities and that Federal taxation of State securities would cost them a minimum of $113,000,000.

His report said the Federal Government would gain $204,000,000 a year in revenue, if it could tax both State and Federal securities, but, it was added, would lose $187,000,000 in added interest costs—leaving only $17,000,000 as the "profit."

"Very few people invest in Government bonds to escape taxation. The Government could not expect to gain anything except from persons with incomes above $60,000, according to my study."

N. Y. Brokers Buy 20 Per Cent Of D. C. Tax Deeds

New York tax brokers who recently "invaded" the local delinquent tax sales have acquired more than 20 per cent of the tax deeds on properties offered for sale, statistics compiled by Tax Collector C. M. Towers revealed yesterday.

The District in the annual January tax sale, collected $440,124.53 from both District and New York brokers for 4,850 separate parcels of land delinquent in taxes.

Owners may redeem their property from the brokers within two years by payment of the bill plus penalties.

Essay Contest Extended

An essay contest to promote Americanism, sponsored by the Ladies Auxiliary of the Veterans of Foreign Wars, will be extended to February 22, it was announced yesterday.

SPECIAL NOTICES

CAPITAL TRANSIT COMPANY
Notice of Annual Meeting of Stockholders
To the Stockholders of
CAPITAL TRANSIT COMPANY:
NOTICE IS HEREBY GIVEN that the Annual Meeting of Stockholders of Capital Transit Company will be held at the office of the Company, Thirty-sixth and M streets northwest, Washington, D. C., on FRIDAY, March 10, 1939, at 11 o'clock in the forenoon, for the purpose of (a) electing 15 directors of the Company to serve for the ensuing year, and (b) transacting any and all other business that may properly come before the meeting. The minute book of the Company, containing the minutes of the meetings of the Board of Directors and Executive Committee thereof held since the last Annual Meeting of Stockholders will be at the meeting, open to the inspection of Stockholders.
The stock transfer books of the Company will be closed for the purposes of the meeting at the close of business on February 21, 1939, and remain closed until the commencement of business on March 11, 1939.
By Order of the Board of Directors.
WM. R. BENNETT, Secretary.

ITALIAN-SPANISH
ARK EAST AT BERLITZ
1318 Conn. Ave. National 0370.

FALSE TEETH REPAIRED
WHILE YOU WAIT.
Emergency Laboratory. Rooms 901-902, Western Bldg., 14th and F. MEt. 1835.

PRIVATE SECRETARIES
Now and many of you to choose
Bond Graduates win prime positions. Beginners and Review Courses Day-Evening Sessions. Guaranteed positions for graduates. Register Monday
BOYD SCHOOL NAt. 2343 1333 F St. N.W.

JAVA-MOCHA COFFEE
38c LB.

No Shelf Age
M. E. SWING CO.
1013 1 St. N.W. NA. 7601

On Capitol Hill

CHANDLER

At 23, William E. Chandler, secretary to Representative Joseph R. Bryson, of South Carolina, holds title as "baby secretary" at the Capitol. Chandler started as a page boy for Bryson in the South Carolina State Senate in 1932. Certain his "boss" would eventually be sent to Congress, Chandler came to Washington in 1932 to prepare himself to be a Congressional secretary. When Bryson came to Washington in January to take his seat in Congress for the first time, Chandler won the appointment as his secretary.

Allen J. Ellender, jr., son of Senator and Mrs. Ellender (Democrat), of Louisiana, may be envied by autograph collectors on his eighteenth birthday today.

His father planned to present him with a leather-bound volume of Washington's "Farewell Address" containing the signatures of President Roosevelt, all Justices of the Supreme Court, all members of the Cabinet, and all 96 members of the last Senate.

Young Ellender is a premedical student at Virginia Military Institute.

Representative Dunn (Democrat), of Pennsylvania, asked Congress yesterday to appropriate $30,000,000,000 to "furnish employment and to end poverty" in the United States and its possessions for all time.

He proposed in a bill that the money be spent over five years for public projects such as flood prevention, erosion control, slum clearance, home building and stream pollution prevention, and for public acquisition of railroads and other utilities.

Employes on the projects would work 30 hours a week, receive at least 75 cents an hour and get a one-month vacation with pay each year.

Four Senators are going to become experts on Naval Academy activities. They are Neely (Democrat), of West Virginia; Byrd (Democrat), of Virginia; White (Republican), of Maine, and Lodge (Republican), of Massachusetts, appointed by Vice President Garner to the academy board of visitors.

Friends reported that Senator Borah (Republican), Idaho, who went to a hospital with the grippe last week, would return to his office tomorrow.

The 73-year-old legislator was described as eager to participate in debate on foreign policy whenever it is resumed.

Capt. Frank N. Roberts, one of the heroes of the sinking of the Panay in China, was the guest of honor at a luncheon in the Speaker's dining room in the Capitol.

The luncheon was arranged by Representative Lambertson (Republican), of Kansas, in whose district Capt. Roberts lived at Oskaloosa before he entered West Point. Other invited guests included Secretary of War Woodring, a Kansan, and Kansas members of Congress.

Approval Sought to Buy Pinckney Papers

A resolution to authorize the purchase of the papers of Charles Pinckney and Thomas Pinckney, including documents on the constitutional convention of 1787, from Harry Shaw, New York, for $37,500 was introduced in the House yesterday by Representative O'Neal (Democrat), of New Jersey.

WOR, WGN Own Mutual System

The growth of the Mutual Broadcasting System, from four radio stations in 1934 to 110 in 1938, was outlined yesterday at the Federal Communication Commission chain-monopoly investigation.

Andrew Poole, traffic manager, and E. M. Antrim, director and secretary-treasurer, testified. Antrim said that Stations WOR, New York, and WGN, Chicago, organized the network and are its only stockholders.

$851,999 Low Bid Made for Gallinger Hospital Projects

The Bahen & Wright, Inc., construction company, 910 Rhode Island avenue northeast, yesterday placed a low bid of $851,999 to build the superstructure of Ward Building, No. 3, at Gallinger Hospital and the central heating plant.

The successful bid exceeded the amount of Public Works money available for the two projects. Total amount available is $832,700. Six firms bid for the contract.

It was announced the commissioners will open bids tomorrow for construction of the new District Morgue at Gallinger and a water filter at the Lorton Reformatory. Ear-marked for the Lorton work is $44,100 and for the morgue, $58,000.

Trade Group to Meet

The Washington committee of the Women's Trade Union League will meet at 8:15 p. m. Tuesday at the Y. W. C. A.

Labor Board Orders New Fairmont Hearing

The National Labor Relations Board yesterday ordered a new hearing on charges of unfair labor practices filed against the Owens-Illinois Glass Co., at Fairfont, W. Va., by the Federation of Flat Glass Workers of America.

WILLIAM JAMESON
IRISH AMERICAN Whiskey Brand
The only whiskey of its kind in the world
100 Per Cent Irish Whiskey - The Specially Distilled American Whiskey
86 PROOF
William Jameson & Co., Inc., N.Y.C.

NEW TELEPHONE NUMBER
MICHIGAN 4830
BETTER Chicken Loaf
HOT FRIED CHICKEN
16 delicious, individual pieces, sealed hot in a loaf of toasted bread. Add 15c for delivery or step in at 1600 16th St. N.W., our new address. Deliveries 10 A. M. to 3 A. M.
$1.00
TOASTED WHARTON'S TOASTED CHICKEN LOAF GLORIFIED

are you a...

☐ SECRETARY ☐ SALESMAN ☐ DENTIST
☐ TEACHER ☐ MUSICIAN ☐ ACCOUNTANT
☐ STENOGRAPHER ☐ CLERK ☐ ARTIST

thank your eyes!

Science has shown that *we learn half again as much through our eyes as we do through our books.* Thank your eyes, then, and care for them, too, because you depend on your eyes! Have them examined today at the Ross Company by Dr. Manuel Shpritz. Use Ross' convenient terms.

Remember—SUCCESS DEPENDS ON YOUR EYES—CARE FOR THEM!

ROSS
Jewelers Opticians
1331 F STREET

NEWS! A HAMPER WITH KLEENEX DISPENSER

3.99

A Fresh Tissue at Your Finger Tips in a Special Compartment That Holds a Full Box of Kleenex.

12x18x27-In. Jumbo Size Hamper

No more rushing around looking for a sheet of Kleenex. The tissues feed automatically through a chrome-plate opening. They take up almost no clothes storage space. Sturdy oval fibre hamper with Du Pont Pyralin top and chrome trim handles. Green, peach, blue, orchid, black-white. Box of Kleenex included.

Lansburgh's—Sixth Floor

Use This Mail Order Coupon
Lansburgh & Bro., 7th, 8th and E Sts., Washington, D. C.
Please send me .....*Hampers*
Colors .....
Name .....
Street .....
City .....
Cash Charge C. O. D.

Lansburgh's SEVENTH, EIGHTH and E STREETS

Order by Phone Call District 7575

District 7575

50 Billion Debt Held No Danger By Morgenthau

Total Would Exceed by $5,000,000,000 the Present Limitation

By the Associated Press.

Secretary Morgenthau told a Congressional committee, it was learned yesterday, that the national debt would reach $50,000,000,000 and could do so without danger to the country's financial structure.

Such a total would be $5,000,000,000 in excess of the current limitation on the public debt and informed House members said that would necessitate raising the limit.

Morgenthau's statement, made to a House Appropriations subcommittee considering the Treasury-Postoffice supply bill, provoked considerable discussion.

Statement Challenged

Members said the Secretary's statement that the huge debt should be assumed without danger was challenged immediately in the committee.

Although the appropriations committee has no jurisdiction over the law dealing with debt limitation, there were indications the Secretary's remarks may provde the basis for a lively House debate on the Administration's fiscal policies when the Treasury-Postoffice bill reaches the floor, possibly next week.

Meanwhile, Morgenthau said yesterday that American purchases of silver had stimulated buying power in a half dozen nations, and added that to stop such purchases would tend to reduce exports from this country.

Says It Increases Purchases

He testified as a special Senate committee headed by Senator Pittman (Democrat), Nevada, opened an inquiry into operations of the silver purcahse act. Under this act, the Treasury buys the monetary metal both in the domestic and world markets.

By its foreign purchases, Morgenthau disclosed, the Treasury had been instrumental in increasing the buying power of such silver producing countries as China, Mexico, Canada, Peru, Chile and the Philippine Islands.

Pressed by Senator King (Democrat), Utah, as to the possibility that Mexican silver still was finding its way into this country, Morgenthau said he had no knowledge of this since the Treasury broke off an agreement with Mexico last March under which it was taking $5,000,000 of silver monthly.

'Going to Town' in Early Vintage Horseless Buggy

Post Staff Photo.

Jerry Norris (left), Mrs. H. C. Richard and Mrs. William H. Streit hang on for dear life as they whiz by in a motionless motorized carriage. They will appear in "Gayeties of 1883," which will be staged February 10-11 at Alexandria

4 Senators Fear Monopoly Move in Fixing Farm Prices

Four Senators criticized a proposed new farm bill yesterday on the ground it might increase monopolistic trends in the purchase and processing of agricultural products.

Senators Norris (Independent), Nebraska; Gillette (Democrat), Iowa; Ellender (Democrat), Louisiana, and Lucas (Democrat), Illinois, raised the question at a hearing of the Senate Agriculture Committee when Louis B. Ward, of Detroit, asked that Federal powers be used to fix minimum prices for 50 agricultural products.

Chairman Jones (Democrat), of Texas, of the House Agriculture Committee, introduced a bill to reduce by 25 per cent any farm benefit payment above $1,000, and limit any payment to $5,000 annually.

Japan to Expand Navy, Air Force

Tokyo (Wednesday), Feb. 8 (AP).—Navy Minister Admiral Mitsumasa Yonai told the Diet today Japan was preparing a embracing construction of new vsessels and expansion of the air force.

The construction plan, he said, would be submitted to the Diet shortly in the form of a supplementary budget.

Catholic Educator Dies

New York, Feb. 7 (AP).—The Rev. Peter F. Cusick, 63, former president of Canisius College, died today. He entered the Society of Jesus in 1895 in Frederick, Md.

Fascism a Latin Trait, Says Priest

New York, Feb. 7 (AP).—The Rev. John F. O'Hara, president of Notre Dame University, suggested today that Italy and Germany may have taken some of their political philosophies from South America.

Returning from the Lima Pan-American conference, Father O'Hara said "In South America they have distinct problems, and there would not be 21 separate states if these weren't 21 different problems . . . He said South Americans "have adopted governments which are suited to themselves."

Strecker Denies Right of U. S. To Deport Him

Joseph G. Strecker, of Hot Springs, Ark., told the Supreme Court yesterday the evidence was "insufficient" to sustain a deportation warrant against him on the ground the Communist Party of which he was once a member advocates the overthrow of the Government by force.

Whitney North Seymour, of New York, counsel for the Austrian-born Strecker, filed his brief in advance of arguments before the high court, probably Friday.

"Even if it be assumed . . . that the Communist Party was an organization advocating the overthrow of the Government by force," he asserted, "the statute does not authorize the deportation of one who had ceased to be a member substantially before commencement of deportation proceedings."

4 Witnesses Say Chavez Kin Used WPA Job Threats

Albuquerque, N. M., Feb. 7 (AP).—Four Government rebuttal witnesses brought the Federal WPA conspiracy trial to a climax today with testimony that Stanley W. P. Miller, son-in-law of Senator Chavez, directly threatened or denied them WPA jobs unless they "lined up" politically.

Their testimony closed the case. Tomorrow the jury will hear summation by counsel.

The defense, with more than 50 witnesses still on call, unexpectedly rested, after using a little more than a day and a half to present its case in behalf of 25 defendants remaining on trial of the original 47 indicted.

Self-Help Exchange Asks For Cast-Off Material

An appeal for cast-off material to be given the Washington Self-Help Exchange was made by Mrs. Morris Betts, Washington social worker, who addressed the Silver Spring Women's Democratic Club at a meeting in the Liquor Control Board Building.

Judge Charles Irelan, of the orphans court in Montgomery County, spoke on wills.

Mrs. J. H. Strobel Sues For Divorce in Rockville

James H. Strobel, of Washington, is defendant in a suit for absolute divorce filed in the circuit court at Rockville, Md., by Mrs. Mae Bonner Strobel, of Montgomery County. She charges desertion on January 1, 1936, and asks custody of their only child, Jean Bonner Strobel, 10. James G. Christopher, of Rockville, is her attorney.

Builder Called On Bankrupt Deal Involving Manton

New York, Feb. 7 (AP).—Joseph E. Gilbert, one of the builders of River House, East River residence of the wealthy, was summoned from Los Angeles to testify before the grand jury investigating the business affairs of Martin T. Manton, who stepped down today from the U. S. Circuit Court bench.

The Prudence Co., bankrupt mortgage guaranty firm, held a $4,000,000 mortgage on the luxurious development, U. S. Attorney Noonan disclosed.

District Attorney Dewey alleged in a letter to the House Judiciary Committee, that Manton recommended John M. McGrath as trustee in reorganization for the Prudence Co., and that McGrath gave Manton $12,000, which never was repaid.

William J. Fallon, former Prudence Co. associate and alleged "close associate of Judge Manton" who is now serving an indeterminate sentence for commercial bribery, was questioned today. Dewey charged Fallon induced Charles A. Rogers, insurance broker, to lend Manton $10,000 on promise he would get the insurance business of the Kings Brewery Co., of which a partner of Manton was a trustee in reorganization.

Editor, Exiled Economist To Be Banquet Speakers

Miss Freda Kirchwey, editor and publisher of the Nation, and Guenther Reimann, exiled German economist, will speak tonight at a banquet at the Y. W. C. A., sponsored by the local branch of the International Relief Association.

Sterling Spero and Miss Sheba Strunsky, officers of the American committee of the association, were guests of honor yesterday at the home of Mrs. Madge Lorwin, head of the local group.

Thousands Paid Hines for Aid, Davis Testifies

Lawyer Says Tammany Chief Received Money For Protection

By the Associated Press.

New York, Feb. 7.—J. Richard (Dixie) Davis, former attorney for the Dtuch Schultz policy racket, testified today he had paid Tammony District Leader James J. Hines thousands of dollars for political protection for the syndicate.

Appearing as a guilty-pleading prosecution witness in Hines' second trial on policy racket conspiracy charges, Davis swore he had given Hines "15 or 20" protection payments during 1933, ranging from $500 to $2,000, and that after a police raid on one of the policy "banks" George Weinberg, a Schulitz lieutenant and recent suicide, had wanted the case dismissed.

Hines, said the witness, suggested the case be adjourned until City Magistrate Hulon Capshaw was sitting. This was done, Davis added, and Capshaw dismissed the complaint.

Another key witness who pleaded guilty, "Big Harry" Schoenhaus, acknowledging on the defense cross-examination that he had decided to testify for the State to "'save his own skin," was unable to recall the location of any Weinberg policy bank in New York after October, 1935. The prosecution contended Hines received protection payments up to October, 1936.

Extension of Hines' alleged offenses into 1936, if established, would prevent the statute of limitations from operating against the conspiracy charge, a misdemeanor, in the indictment against him.

Davis' testimony, mainly a reiteration of what he said in Hines' first trial, also covered his earlier assertion that he personally gave Hines $12,000 to $15,000 of the policy racket's funds for the 1933 campaign of William C. Dodge, successful Tammany candidate for district attorney.

Study of Spanish Urged to Foster Pan-Americanism

Miss Mary N. Winslow, newly appointed United States representative on the Inter-American Commission of Women, attended Mrs. Roosevelt's weekly press conference yesterday.

She said she believed the tie between this country and Latin and South American countries would be strengthened if study of Spanish were introduced earlier in United States schools.

Mrs. Alexander Weddell, wife of the Ambassador to the Argentine, and Miss Mary Anderson, chief of the Women's Bureau, Department of Labor, were other guests at the conference.

HELP STOMACH DIGEST FOOD

Without Laxatives—and You'll Eat Everything from Soup to Nuts

The stomach should digest three pounds of food daily. When you eat heavy, greasy, coarse or rich foods or when you are nervous, hurried or show poorly—your stomach often pours out too much fluid. Your food doesn't digest and you have gas, heartburn, nausea, pain or sour stomach. You feel sour, sick and upset all over.

Doctors say never take a laxative for stomach pain. It is dangerous and foolish. It takes those little black tablets called Bell-ans for Indigestion to make the excess stomach fluids harmless, relieve distress in no time and put you back on your feet. Relief is so quick it is amazing and one 25c package proves it. Ask for Bell-ans for Indigestion.

Liberty Sought for Him

RENE BELBENOIT,

a Frenchman who escaped Devils Island, the penal colony in French Guiana, and then entered the United States illegally as a stowaway, may be permitted to remain in the "land of the free." Immigration laws requiring his deportation as an undesirable alien would be lifted by a bill introduced by Representative Caroline O'Day, of New York. Belbenoit, sentenced for thievery after the war, made repeated attempts in 15 years to escape before he was successful. He is author of "Dry Guillotine, a best-seller describing his struggle for freedom from Devils Island

N. Y. Supreme Court Justice Dies in Florida

Miami Beach, Fla., Feb. 7 (U.P.). Edward J. Burke, 64, of Brooklyn, New York State Supreme Court justice, died today here after an illness of two months.

Taber Asks House To Cripple NLRB

By the Associated Press.

Representative Taber (Republican), of New York, asked the House yesterday to block a proposed $3,000,000 appropriation for the National Labor Relations Board.

He proposed that virtually all of a $3,189,600 fund approved by the House Appropriations Committee be stricken from the $1,898,000,000 independent offices supply bill. The issue will be voted on today.

Law Asked to Permit Sick Jurists to Retire

The Justice Department recommended yesterday that Congress permit Federal judges to retire before reaching the statutory age of 70 if they are too disabled for further service.

They would receive full pay if they had served ten years, and proportionate pay for fewer years.

Arms Parley Bill

Senator King (Democrat), of Utah, said yesterday he would introduce a resolution in the Senate tomorrow proposing that President Roosevelt be authorized to call a conference of all nations to consider limitation of armaments.

New TELEPHONE MICHIGAN 4830

HOT ROAST CHICKEN

Rushed to You Steaming Hot READY TO SERVE!

Tasty, tender and expertly cooked, each hot Roast Chicken is cooked to your order. Each weighs approximately four pounds—no Leghorns. Add 15c for delivery or stop in at our new address, 1409 14th St. N.W. Open 10 A. M. to 3 A. M.

$1.50

TOASTED WHARTON'S TOASTED CHICKEN LOAF GLORI-FRIED

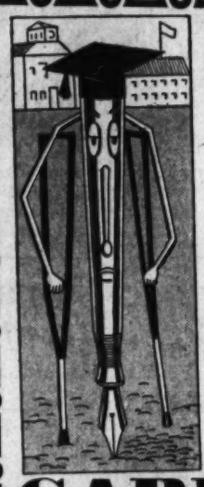

FOUNTAIN PENS CLEANED

New Sac Inserted Complete 35c

We make any other repairs on Fountain Pens at very nominal prices. We'll make your old pen LIKE NEW!

AFTER-INVENTORY SALE now going on. Reductions up to more than 50% OFF.

Open Evenings

GARRISON'S

1215 E ST. N.W.—NAt. 1586

TUESDAYS—7:30 TO 8 P. M.—STATION WRC—"THE HOME TOWNERS"

THE FEBRUARY SALE OF LIFETIME FURNITURE

Storewide Savings Now

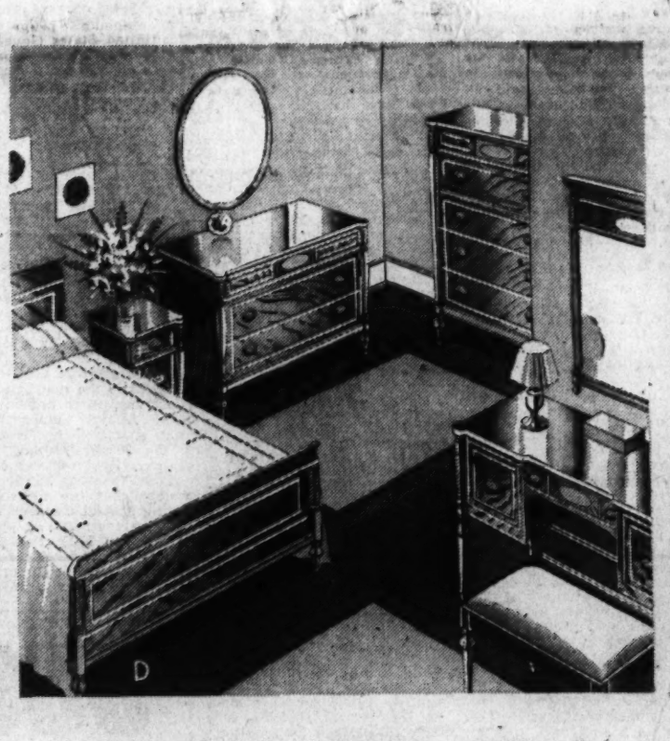

a regular $269 suite for $188 (6 pieces)

An outstanding value in the Sale! Full six pieces fashioned from walnut and close-grain selected American gumwood with five-ply laminated tops and fronts. Full dust-proof drawer construction and a rich, hand-rubbed, durable finish. Six pieces include dresser with oval hanging mirror, chest of drawers, dressing table with hanging mirror, full size bed, bench and night table. Only because we bought all the manufacturer had were we able to obtain such a price as to enable us to offer you this regular $269 value for $188. See this Lifetime suite today.

Lifetime FURNITURE

MAYER & CO.

Seventh Street Between D and E

HOME OF LIFETIME FURNITURE

COMPLETE CLEANSING from A to Z

CALL COLUMBIA 8010

Arcade Sunshine has been Building a reputation for quality Cleansing and Dependable service since 1907. Every hour, every day, every month, Arcade's Four hundred craftsmen have been improving their work on all types of Garments and Household furnishings . . . building Into Arcade Just the Kind of reputation that Washington Likes! Scientific Methods, the very Newest, bring you complete cleansing at no higher than Ordinary Prices. Quality cleansing, Reliable service, make Arcade Sunshine the choice of Thousands of Washington Women Using Arcade Service today! And it's so Very easy . . . With just, "Columbia 8010" you can call the Arcade representative to your door at no Xtra cost. You owe it to yourself to try this superior cleansing service! For the Zenith of perfection in cleansing, call the Arcade Man!

ARCADE SUNSHINE

the store for all the people to make their

DIAMOND purchases

Forty-six years is a long time to sell at the same address. Yet, for almost half a century, Washington folks have learned to come here for council in matters of diamonds. They believe, because they know, that the quality and value may always be depended on at

A. KAHN INC.

Jewelers and Platinumsmiths

Arthur J. Sundlun, Pres.

935 F STREET

46 Years at the Same Address

Loyalists Spurn Franco Terms; To Fight On

Del Vayo Says They Can Hold Madrid Area For Months

By the Associated Press.

Perpignan, France, Feb. 7.—Spanish government officials announced tonight that the hard-pressed Juan Negrin Cabinet had decided to continue defense of the one-fourth of Spanish soil still in its hands.

The announcement indicated insurgent Gen. Franco had repeated his demand for unconditional surrender to end the 30-month civil war—an insistence which brought a breakdown in peace negotiations.

The government's decision to fight on was made known shortly after Julio Alvarez del Vayo, foreign minister of the Spanish government, conferred at Perpignan with members of the Cortes (Parliament) and then hastily crossed the border for a conference with Premier Negrin.

"Our government which is the result of the people's will, has decided to pursue the fight to the end," said Alvarez del Vayo tonight.

Can Fight for Months

"The means at our disposal in the central zone can permit us to prolong the fight for some months."

The insurgents were said to have remained adamant in refusing the government's last condition for peace—safe conduct from Spain for leaders of leftist parties, labor unions and military forces who are now in the central government zone.

The insurgents already had turned down Negrin's three-point overture calling for assurances that a plebiscite would be held for choice of a new Spanish government that Italian and German influence would be removed from Spain and that all Spaniards would be permitted to join in the work of reconstruction.

Reports came from central Spain that Gen. Jose Miaja, commander in the Madrid-Valencia zone, was determined on a fight to the finish and was convinced the government was in "splendid position" to continue the struggle despite the loss of Catalonia.

France Refuses Assurances

France and Britain were reported by diplomats to have sought the safe conduct assurances from the conquering insurgents. Franco's refusal apparently was conveyed through British representatives.

British and French envoys had been in constant touch with Spanish government and insurgent authorities. They had whittled down the government's conditions for surrender to the request that civil and military leaders be spared, but Franco was unyielding.

Negrin's cabinet and labor and military leaders were assembled here while the premier remained inside the last narrowing strip of Catalonia along the border of France.

(The Spanish government embassy in London announced the Negrin government would go to Valencia "before the end of the week" to "resist to the end.")

Spanish government customs guards cleared the refugee-jammed road at Le Perthus this afternoon and halted the exodus of government soldiers for a time to evacuate units of the international brigade, including antifascists Italians, Czechs, Latin Americans and 37 United States citizens.

The soldiers raised their hands in the Communist salute for French Gen. Alfredo Fagalde, who reviewed them with the members of the international committee superintending the evacuation.

May Recognize Franco

London, Feb. 7 (AP).—There were reports in official circles tonight that Britain and France might recognize the Franco regime as the sole official government of Spain as a means of ending the civil war.

Nazi Ire at Her Ideas Surprises Mrs. Roosevelt

Mrs. Roosevelt is surprised, but not flattered, that German newspapers have taken exception to some of her recent statements regarding democracies and dictatorships. "I thought the whole idea in Germany was that women didn't count anyway," she said yesterday at her press conference.

The discussion centered around the First Lady's stand on Franco's insistence of complete surrender in Spain. As she sees it, the aftermath of war usually is unsatisfactory because all too often a vindictive attitude dictates the terms of peace.

Negotiations by England and France seem now to be the only hope in the Spanish situation, she believes. Asked if people in the United States are not afraid to trust England and France, she said that if they are, they can "have little knowledge of either history or the present situation."

In this connection, she wondered if people in general ever study their history lessons anymore, and she advised a thorough review of policies followed since the day of Napoleon. "It is better to face facts as they are and to follow a policy that has been aimed, at least, to prevent war before war really begins," she declared.

Mrs. Roosevelt implied that she has several reservations about the proposed plan for reorganizing government of the District of Columbia, "but it might work out," she said.

There Are Two Ways to Get at Constipation

Yes, and *only* two ways—*before and after it happens!* Instead of enduring those dull, tired, headachy days *and then having to take an emergency medicine*—why not *KEEP* regular with Kellogg's All-Bran? You can, if your constipation is the kind millions have—due to the lack of "bulk" in modern diets. For All-Bran goes right to the *cause* of this trouble by supplying the "bulk" you need.

Eat this toasted nutritious cereal every day—with milk or cream, or baked into muffins—drink plenty of water, and see if your life isn't a whole lot brighter! Made by Kellogg's in Battle Creek. Sold by every grocer.

Spanish Loyalists Surrender Arms on French Soil

Associated Press Radiophoto.

This picture sent by radio from London to New York yesterday shows French soldiers stacking rifles abandoned by Spanish government troops who sought refuge in France as insurgents marched through the northeastern province of Catalonia and drew close to the French frontier

President Denies 'Secrets' Given Britain, Assails Story's Origin

Defense

Continued from Page 1.

thought further speeches at this time on this Nation's foreign policy "would only add to the confusion."

At the same time the special House Republican Committee on National Defense adopted a report indorsing in the main the emergency armament program. The group is headed by Representative Wadsworth of New York. It was said the report will be taken up at a House Republican conference tomorrow evening or Friday and is expected to constitute the party's stand on the armament issue.

Support Qualified

The report stipulates that the increase to 5,500 planes provided in the May bill should be spread over three or four years, and questions the advisability of building a strong base on the island of Guam.

These developments followed unanimous approval of the $367,000,000 emergency defense bill by the House Military Affairs Committee. Reducing the number of airplanes to be provided from 6,000 to 5,500—the number proposed in the President's message—the group voted down, 15 to 10, a Republican proposal to spread the procurement of the 3,200 additional craft over three years instead of 18 months.

Bill Delayed to Monday

The committee adopted an amendment to give National Guard and Reserve personnel called into active service for more than one month in either peace or war, the same rights as Regular Army officers as to disability, death, gratuities and pensions. The only other change made was to make the $32,500,000 provided for "educational orders" to manufacturers available over three years and allow $2,000,000 a year for this purpose for the succeeding four years.

Under a change of plan the bill will not be taken up on the floor until Monday. Chairman May (Democrat), of Kentucky, of the committee, declared that the bill will pass by Tuesday night with practically no opposition.

In writing the bill, the committee did not provide for suspension of competitive bidding in purchasing planes as proposed by the War Department to facilitate the program. Chairman May said the committee was afraid a few plants would receive the bulk of the orders if negotiated contracts were permitted.

$300,000,000 Spending Proposed

The committee chairman revealed that the program contemplates spending $300,000,000 for new aircraft as follows: $170,000,000 for new planes; $33,000,000 for aviation personnel; $62,000,000 for construction at air fields; $14,000,000 for equipment for air units; $8,000,000 for bombs; $7,000,000 for instruction equipment and pay of civil flying instructors; $3,000,000 for maintenance, and $3,000,000 for research.

Some members of the Senate Military Affairs Committee predicted the group would vote today to publish the testimony of the French plane deal but would withhold it for a time.

Lewis Considers Plane Workers

Senator Lewis (Democrat), Illinois, said he favored publication of the committee record as soon as it was possible to do so without disturbing the contractural relations between the French government and the plane manufacturers.

"It is not a question of concealing or giving away secrets to the public," he declared, "but deciding when the details of private deals can be revealed without interfering with them."

Senator Logan, of Kentucky, also on the committee, said the record of testimony should be published only after the committee finishes its task and can go over the record and determine what should be made public and what parts should not.

Right to Talk Asked

A Republican on the committee, however, demanded the President give the committee permission to talk about the secret Tuesday conference of the committee at the White House. Senator Gurney, of South Dakota, declared "the President has said what he thinks he said to us, now let us give our side."

President Roosevelt, at his press conference, satirized officials who give reporters news without permitting use of their names.

Asked about the story on the anti-aircraft directors he authorized reporters to state that a president who would not permit use of his name had revealed that when he read the story he had had a fit.

The President declared he had investigated and had found that the only such equipment built in this country which had been exported to Britain had been an old model built by the Sperry Gyroscope Co. under patents held by the Vickers Co., of England.

By making the sales, he continued, the price of directors sold to the United States Army by the Sperry Co. had been cut, with a saving to the Government of $250,000, after the company had been enabled, thanks to foreign sales, to expand its production. Pressing his point as a parallel to the French plane deal, the President said that last September the Sperry Co. had asked permission to sell an improved model of the director to the British and that on January 7 this had been refused.

Meawhile the question of foreign policy was raised before the House Naval Affairs Committee as the group sought to conclude hearings on the $85,000,000 naval air base measure. Representatives of peace societies appeared before the group to urge that the bill be delayed while a special Congressional committee reviews foreign policy. Walter W. Van Kirk told the group that the Navy's plans for improving harbor facilities at Guam would be regarded in Japan as "provocative."

Gunboat Aids 12 Americans In China Siege

Foreigners, Guerrillas Surrounded Together; Japanese May Attack

By the Associated Press.

Shanghai (Wednesday), Feb. 8.—The United States gunboat Oahu sailed today from Hankow for Kiukiang, 400 miles up the Yangtze River from here, prepared to assist marooned Americans at Kuling, where Japanese are threatening to attack Friday.

Twelve Americans are among 65 foreigners at Kuling, a missionary center and mountain resort 15 miles south of Kiukiang.

The foreigners have been surrounded for several months by Japanese besieging 4,000 Chinese guerrillas entrenched on the mountain. Japanese warned, February 2, that they planned to bomb and assault the stronghold. The British gunboat Ladybird already is at Kiukiang.

It was understood the United States made clear to Japan that she did not admit the Japanese disclaimer of responsibility for any damages or casualties resulting to Americans from the contemplated attack.

Killing yesterday of two officials of the Japanese-sponsored reformed government brought to 47 the number of known political assassinations in this area.

Most of those killed were Chinese who had accepted office in the Japanese-controlled regime, but 12, Chinese said, were anti-Japanese agitators.

Shanghai (Wednesday), Feb. 8 (U.P.).—Three assassins who escaped shot to death Tung Chi-eao, a police official of the Japanese-sponsored Tatao government, today. His father, chief of detectives, was assassinated last week.

Record Drift Northward Reported by Soviet Ship

Moscow, Feb. 7 (AP).—The Soviet Russian icebreaker Sedoff reported by wireless today she had drifted to a position believed to be the farthest north any ship has reached since 1895—85.42 north, about 300 miles from the Pole. The ship is in its second year of involuntary wandering in Arctic Ice.

Quarrels Mar Arab-Jewish London Talks

Chamberlain Urges Moslems to Adopt Friendlier Tone

By the Associated Press.

London, Feb. 7.—Prime Minister Chamberlain today recommended his policy of "personal" appeasement to Jews and Arabs as two bitter quarrels complicated the conference called to settle the future of Palestine.

First the Arabs refused to sit in conference with Jewish delegates, forcing Chamberlain to address the delegations separately.

Then the Arabs squabbled among themselves over permitting moderate Palestine Arabs to sit in the conference. The first scheduled business discussion had to be postponed.

Malcolm MacDonald, secretary for colonies, and Richard Austen Butler, undersecretary for foreign affairs, tried to reconcile the moderate and radical Arabs until 4 o'clock this morning, but when the Arabs arrived at St. James's Palace, the moderate delegates were not present.

Chamberlain immediately showed his dissatisfaction with the Arab attitude toward joint meetings with Jewish delegates by telling them, "The first essential step to understanding is personal contact."

The prime minister congratulated the Jews on their "discipline and restraint" in Palestine and told both delegations:

Britain enters the discussions "bound by obligations under the (League of Nations) mandate . . . and by duty to Parliament . . . the League of Nations and the United States.

"These discussions must be full, frank and free" and their object is "wide settlement of present difficulties which will safeguard the rights and position of Arabs and Jews in Palestine."

(Chamberlain's reference to the United States apparently related to the British-United States treaty of December 3, 1924, in which Britain recognized American rights in Palestine and agreed to consult the United States before any modification of the Palestine mandate.)

Berlin, Feb. 7 (AP).—Dr. Alfred Rosenberg, head of the Nazi Party's foreign political section, told a gathering of diplomats and newspapermen tonight that Europe could never tolerate a Jewish state.

He advocated a "Jewish reservation" somewhere, but not in Palestine.

Rosenberg advanced the most specific plan yet set forth by a high Nazi official for treatment of the Jewish question by proposing that either British Guiana in South America or the French island of Madagascar off East Africa be made into a Jewish "reservation."

"Palestine is too small to take all the Jews," he said. "A Zionist state as contemplated aims not at making a home for the Jews in Palestine, but at creating a Pan-Jewish center of power in the Near East.

"The question remains whether the democracies are willing to set apart a self-contained territory large enough to hold 15,000,000 Jews."

Such a "reservation," he said, "should be financed by Jewish millionaires throughout the world and placed under some form of international control."

Gayda Repudiated By Count Ciano

Rome, Feb. 7 (AP).—Italy's determination to aid insurgent Gen. Franco until he has won a "political" as well as military victory in Spain was reaffirmed today by Virginio Gayda, often considered Premier Mussolini's spokesman.

Foreign Minister Count Ciano at the same time, however, was authoritatively reported to have told British Ambassador Lord Perth that Gayda did not represent the government attitude when he wrote previously that Italian troops would stay in Spain until Franco won a full political victory.

The Newest Fastest Human

Associated Press Photo.

LIEUT. TROY KEITH.

Plane Believed To Have Dived 670 M. P. H.

Wing Buckled by 670 M. P. H. Speed, but Aviator Lands Safely

By the Associated Press.

Shreveport, La., Feb. 7.—Second Lieut. Troy Keith, of the Air Corps Reserve, had no ill effects today after a plane dive of nearly 4 miles during which Barksdale Field officers estimated he may have traveled faster than any human ever has.

Flying yesterday at 25,000 feet above Caddo Lake, Lieut. Keith lost consciousness when his oxygen tank failed to function. Before he recovered, his Army pursuit plane plunged to 9,000 feet where he managed to get control of it and land safely despite a buckled wing.

Army officers said the plunge of the plane to lower altitude and denser atmosphere brought back use of the pilot's faculties.

Lieut. Keith found that his speed indicator had jammed at 500 miles an hour. Although conceding it was a "scientific guess," other officers experienced in aerodynamics figured the plane may have attained a speed of about 670 miles an hour, or more than 11 miles a minute, during the dive.

Lieut. Keith's plane was the same type used recently by Test Pilot H. Lloyd Child, of the Curtiss-Wright Aeroplane Co., who made an experimental power dive at Buffalo, N. Y., an an estimated speed of about 575 miles an hour. Child started from an altitude of 22,000 feet.

Don't Let

Ugly Pimples

"Get You Down"

To relieve the itching torment of pimples, rashes, eczema and other surface skin conditions, just douse the irritation with soothing, dependable, liquid, D.D.D. SOLUTION. Greaseless, invisible—a pharmacist's time-proved formula of 5 selected ingredients. Combats vegetable and animal parasites contacted. Must satisfy you real quick or money back. Ask your druggist today for D.D.D. SOLUTION—only 35c.

Thank HOPE FOR FALSE TEETH AND YOUR GUMS

Loose plates are dangerous. Be safe, enjoy security. Simply sprinkle HOPE DENTURE POWDER on your plate. It will not slip or fall. Caressingly soft and gentle to tender gums. Recommended by dentists. It is wholesomely pure, will not upset your stomach. Surprisingly delightful. Only 35c, guaranteed, at all druggists.

AT PEOPLES DRUG STORES

WINSLOW for PAINTS

With our Financing Plan you can do all your painting conveniently.

922 N. Y. Ave Na. 8610

De Valera Joins Fight on Terrorists

Dublin, Feb. 7 (AP).—Prime Minister De Valera introduced bills today to maintain "position and authority" of Eire's government against the illegal Irish Republican Army whose campaign of terrorism has caused England to place a special guard over the King and Queen and public buildings.

Joining forces with Britain to suppress the I. R. A., De Valera declared he was against using force to obtain a union of Ireland and the six northern counties.

NEW 1939 MODEL

RCA

LICENSED

RADIO-PHONOGRAPH

$59.95

Including 25 New Decca Records of Your Choice

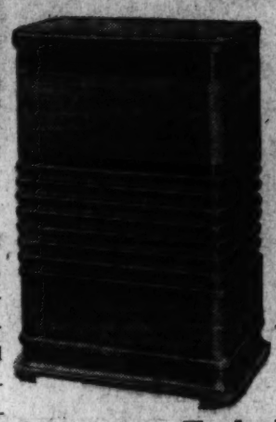

A value for you people who like good recorded music as well as radio broadcasts! Full size set with all latest features . . . 6 powerful tubes, new type illuminated dial, convenient automatic volume control, and crystal pick-up for truer reception. Unusually handsome hand-rubbed walnut cabinet. Ask for Air King (model 980).

10 Days Trial

Very Easy Terms

ARTHUR JORDAN

PIANO COMPANY

1239-G Street ~ Cor. 13th N.W.

LARGEST SELECTION OF PIANOS IN THE CITY

Just as every baby needs milk—

Children's Hospital Needs a Blood and Serum Bank

HERE IS HOW YOU CAN HELP!

The Post and Station WJSV are sponsoring America's Card Party on February 14th (St. Valentine's Day)—to raise money for a Permanent blood and serum bank at Children's Hospital.

Instead of holding this party in one place, it was decided that every group should hold its own party. The entire proceeds of each party will go into this fund without one cent deducted for overhead.

You can help by holding a party in your own home.

Hundreds of families have already made plans to hold such card parties in private homes, apartment house recreation rooms, hotels, clubs and other appropriate places. Anything goes—from pinochle to parcheesi, from checkers to chess.

You can obtain your tickets at The Post, 1337 E Street N. W. or send your request with money order, check or cash inclosed.

Please make your arrangements today.

Send For Your Tickets—Today!

THE WASHINGTON POST,
WASHINGTON, D. C.

I want to take a hand in America's Card Party.
Kindly send me ( ) tickets. Enclosed is $.....
(Send $1 for each ticket you request)

NAME .....

ADDRESS .....

We are planning to hold our card party at the home of—

NAME .....

ADDRESS .....

COAL

ALASKA & HUFNAGEL **COAL CO.**

Better grade coals—no higher prices

2 Yards for Quick Delivery
2,240 lbs. to the ton.
Every Pound Delivered to Bags to Your Bin at No Extra Charge.

BLACK DIAMOND — Bituminous Hard Structure. Light Smoke; Egg Size, $8.40; 75% Lump, $7.40; 50% Lump, $6.75. Lump and Fine Coal bagged separately.

MARYLAND SMOKELESS—A Bituminous Coal without Smoke, Soot or Gas: Egg Size, $9.50; 50% Lump, $8.50

VIRGINIA HARD COALS
Egg size, $10.00; Stove, $10.25; Nut, $10.25; Pea, $8.50. Special stove (half Stove and Pea), $9.25.

POCAHONTAS OIL TREATED
Smokeless; no gas; low ash, highest grade bituminous: Egg Size, $11.25; Stove, $11.00; Nut, $10.25

PA. HARD COALS
Alaska Nugget Anthracite—Stove, $13.10; Nut, $13.10; Pea, $11.00; Buckwheat, $9.40.

All coals thoroughly recommended and guaranteed.
We Deliver ¼-Ton Orders.
Dial NA. 8686 or Jackson 2060
ORDERS TAKEN DAY OR NIGHT

960 MEN BLAZE TRAIL TO WHISKEY ECONOMY!

"Um! Real rich taste! Judge it's mighty old by the slick way it goes down!" remarked John W. Wise, Supervisory Timekeeper.

In Dramatic "1,000 Men Survey"—960 Find Old Quaker—Now 3 Years Old—Amazingly Smooth, Mild, Rich in Flavor—Supporting Our Belief That Old Quaker Rivals Many Higher-Priced Brands!

● For every man who enjoys fine whiskey—but also has to watch his pocketbook—here's the cheerliest news of 1939. *Old Quaker . . . now 3 years old . . . ranks with many more expensive whiskies—in taste, bouquet and smoothness!* Read why we make this statement. . .

We actually went to 1,000 men—asked them to try Old Quaker and give us their frank opinion. "Smell it!" we said. "Taste it! Take a drink of it! Then say what you think!"

None of these men knew the name, age or price of the whiskey he was trying. Yet, 960 out of the 1,000 were enthusiastic in their praise—found Old Quaker had just about every fine quality a good whiskey can possess.

But—note this fact: *Old Quaker sells at a rock-bottom low price!*

If you agree with these 960 out of 1,000 men—Old Quaker can probably cut your whiskey bills a third. There's only one way to find out—try Old Quaker yourself!

Above pictures show Wm. F. Killian, Hotel Man, making trial of Old Quaker whiskey.

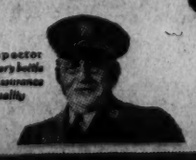

The Inspector behind every bottle is your Assurance of Quality

"That's wonderful whiskey! Smooth and soft enough to drink straight!" said Edward Nicholson, Brooklyn Automobile Dealer.

QUART $1.90

Also Available in Handy Pint Size PINT 99¢

TRY IT at your FAVORITE BAR

90 PROOF

OLD QUAKER

STRAIGHT *Rye* WHISKEY

Also Available in Bourbon

NOW THIS WHISKEY IS 3 YEARS OLD

COPR. 1939, THE OLD QUAKER CO., LAWRENCEBURG, INDIANA

7,000 in D. C. Mark Opening Of Scout Week

President to Speak on National Broadcast; Special Services Set

Washington's 7,000 Boy Scouts will join more than 8,000,000 present and former members of their organization over the Nation in celebrating Boy Scout Week, beginning today, in observance of the twenty-ninth aniversary of the Boy Scouts of America.

President Roosevelt, honorary president of the B. S. A., will address Scouts on a national radio network from 10 to 10:15 o'clock tonight.

Special services will be held by churches and civic organizations all over Washington through the week. A Scout mobilization will be held at 9 a. m. Saturday, at the Palace Theater, following which the youths will hold a rededication ceremony, affirming belief in the Constitution and the Bill of Rights.

Twenty-one Catholic Boy Scout troops will attend special services at 4 p. m. Sunday, at Sacred Heart Church, Sixteenth street and Park road northwest. Led by Knights of Columbus, they will form a parade to the church from Sacred Heart School.

Bishop James Freeman will conduct services Sunday at the Washington Cathedral, at which Scouts of the National Capital Area Council will present the cathedral with a District flag.

Window displays illustrating the work of the Scouts will be installed in store windows throughout the Capital, 6 counties in Maryland and the 18 counties in Virginia comprising the Capital Area.

Meteorologist to Lecture

C. H. Pierce, United States Weather Bureau meteorologist, will speak on "The Meteorological History of the Hurricane of September 21, 1938," before the District Meteorological Society, in the bureau's assembly room at 8 p. m. tomorrow.

Capital Boy Scouts Pitch Camp in Store Window

Post Staff Photos.

Boy Scouts yesterday decorated a downtown show window as part of the celebration of Boy Scout Week which begins today. Vernon Cole (left) and Henry Hopkins dress a manikin in full Scout regalia in left picture, and Homer Gilliam shows how a tent is raised in right picture. After setting up camp the boys posed as if they were preparing a meal in center picture. From left are Gilliam, Cole and Hopkins with Graham Smallwood, assistant Scoutmaster of Troop 17

Registration at G. W. U. Will Commence Today

Registration for the second semester at George Washington University will be held today and Thursday, and classes will resume Friday.

With exception of the school of medicine, all colleges, schools and divisions may be entered in February. The law school has arranged a special schedule for beginners.

Nat'l Symphony Fund Drive Begins Sunday

Volunteer workers in the ninth annual National Symphony Orchestra appeal will meet at 4 p. m. today in Carlton Hotel to plan their campaign for a $111,000 sustaining fund. Beginning Sunday, the drive will continue through February 22.

The quota is the difference between ticket sales in Washington and on concert tours and the annual cost of operating the orchestra. Thomas P. Morgan, jr., is general chairman.

Board Favors Bill To Protect Banks

The District Commissioners yesterday reported favorably on a bill designed to protect banks from unjust claims and liabilities "by removing certain inequities and unreasonable responsibilities from existing bank-depositor relationship."

Included in the bill is a provision for a reasonable time within which a check or other demand instrument may be presented for payment.

WOODWARD & LOTHROP
10TH 11TH F AND G STREETS — PHONE DISTRICT 5300

charm · glamour · loveliness
beauty · Dorothy Gray · grace · distinction

Flutter Perfume

Fragrant Valentine

Perfect tribute to a lovely woman. A whiff of this rich, heady fragrance will make her heart skip a beat. Feminine blandishment captured in a heart-shaped bottle—cushioned on a Valentine red base. Stopper pointed with a gilt-arrow motif. Half-ounce size, handsomely boxed $7.50

Purse Size—As an extra gesture, Flutter Perfume in a gold-finished purse container with leak-proof screw cap. $1

TOILETRIES, AISLE 13, FIRST FLOOR

WOODWARD & LOTHROP
10TH 11TH F AND G STREETS — PHONE DISTRICT 5300

Blustery Weather Lotion

$1

Double the usual $1 size

An ideal non-sticky preparation for your hands, a grand guardian against chapping while you ski, skate or face Wintry winds. A good powder base, too, and delightful body rub. But for a limited time only—in this big bottle at a grand saving.

This week—Madame Colbo, Dorothy Gray Representative, is here with refreshing beauty ideas for you

TOILETRIES, AISLES 11 AND 12, FIRST FLOOR

WOODWARD & LOTHROP

Annual Savings

end Today at 5:45

Handsome, Handy Imperial Tables

substantial reductions from the regular prices

Look around your living room—is there a table or bookstand in easy access of each reading chair? If not, there should be, for true living comfort, for you, your family, and your guests. Imperial has long made a specialty of beautiful occasional tables—their name needs no further explanation. But when you can get such beauty, well-made to last, at savings—that is when the name takes on new importance. Today is the last day to take advantage of this offering. They come in a choice of walnut or mahogany veneer on gum.

A. Three-shelf end table $9.95

B. Pedestal-base coffee style with removable glass tray top $9.95

C. Lamp table with pedestal base $9.95

D. End table with book shelf $14.75

E. Round lamp table in unusual design, $14.75

F. Chairside table with two utility drawers. Beautifully and simply designed $19.75

G. Round coffee table. Removable glass tray top. Carved pedestal base $19.75

Deferred Payments may be arranged on Homefurnishings Purchases of $25 or more, at slight additional carrying charge

FURNITURE, SIXTH FLOOR

WOODWARD & LOTHROP
10TH 11TH F AND G STREETS — PHONE DISTRICT 5300

Captivating

—is this sheer wool frock

. . . with pleated skirt that whirls it into Springtime, and its bolero, as freshly young as it is crisp, brisk black or navy. Its festive printed blouse is linen; its vivid red girdle, rayon crepe $22.95

MISSES' DRESSES, THIRD FLOOR

Apron Sets

—dress up your maid's formal uniforms

From an attractive group, we show three ways to make your maid's uniforms harmonize with your loveliest table settings:

A—Permanent-finish Organdie with bias fold trim, $2
Cap 50c

B—Permanent-finish Organdie with embroidery, $5
Cap 75c

C—Ecru Cotton Net, daintily point d'esprit trimmed ..... $4. Cap 75c

UNIFORMS, THIRD FLOOR

Roosevelt Lauds District Reorganization

District

Continued from Page 1.

into three units for absorption by as many departments. The Revenue Department would take over the license division; the Public Works Department would handle the traffic lights, and the Police Department would enforce traffic regulations.

People's Counsel Abolished

Abolition of the office of People's Counsel, vacant for two years, and discontinuance of the job of Recreational Co-ordinator are recommended.

Officials who might be retained as department heads, the report points out, are: Auditor Daniel J. Donovan, finance; Corporation Counsel Elwood H. Seal, law; Dr. Frank W. Ballou, education; Dr. George F. Bowerman, library; Maj. Ernest W. Brown, police; Charles E. Schrom, fire; J. Balch Moor, insurance; Dr. George C. Ruhland, health, and William J. Thompkins, title records.

The proposal for a department of public utilities provides for a new administrative officer to serve as full-time commissioner, as the office of the Engineer Commissioner, who now serves part time, is abolished.

Absorption of the Alley Dwelling Authority by the District government proper apparently would squeeze out John Ihlder, executive officer, as his duties would be taken over by the District administrator, or city manager, and the governing body would perform the duties of the ADA board.

Control Board Functions Split

Functions of the Alcoholic Beverage Control Board are split between two departments. Enforcement duties and the staff go to the police department, while licensing is taken over by the revenue department.

Among other independent boards that would be absorbed and possibly abolished as part of the reorganization are:

The boxing commission, whose duties would be split between the police and the revenue departments.

Parole board, whose functions would be taken over by the Welfare Board.

Minimum Wage Board, absorbed by the department of occupational standards.

Police and fire retiring and relief boards, whose duties would be assumed by the personnel department.

The coroner's duties are split three ways in the proposed administrative set-up. The Health Department would perform the medical functions, the law department hold inquests, and the serving of subpenas would come under the United States marshal.

Professional Boards Scrapped

Many of the boards of professionals, such as the barber's examining board and the cosmetology board, only recently created, are transferred to the Department of Occupational Standards. The report explained they may be retained within the department or scrapped, as Congress sees fit.

Other independent boards, such as the Board of Education and the library trustees, while losing some of their authority, may become advisory committees to the directors of education and libraries, respectively.

Four divisions are proposed for the Police Department, which would absorb the United States Park Police in the District and the National Zoo watchmen. They are (1) crime prevention, (2) crime detection, (3) patrol, and (4) traffic.

The Police and Fire Surgeons Board is absorbed by the Health Department.

Functions of the board of zoning adjustment, created by Congress only last year, would be taken over by the Public Works Department.

3 Hit-Runners Injure 2; Congress Car Hunted

Traffic

Continued from Page 1.

Grace Lucas, 49, of 3438 Brown street northwest. She was held by Riley until police arrived—although the cab driver said he was forced to call for help in order to restrain the woman from again driving off.

Young Donch was taken to Emergency Hospital where physicians said they were awaiting the results of X-ray pictures to determine extent of his injuries.

Lewis Orlando, 2421 Eighteenth street northwest, told police an Arkansas car with Congressional plates attempted to pass him at 50 miles an hour, sideswiping his machine. He said the owner refused to give his name when Roland forced him to the side of the street after a brief chase. The accident took place at Connecticut avenue and R street northwest.

Struck by a hit-run motorist in the 2400 block of Lee highway, Al Howard, 2035 North Taylor street, Arlington, was rushed to Georgetown Hospital in serious condition.

Sam F. Richey, of Balls Hill, Fairfax County, Va., told police his car was forced off the road while traveling on Old Dominion highway near McLean, Va. The second auto sped away, he said.

In making his unprecedented appearance at Police Headquarters to appeal for city-wide action against "the most vicious of traffic menaces," Representative Schulte said he was not prompted by the recent hit-run killing of a Congressman's son (the death Friday of Representative Caldwell's son at Connecticut avenue and Woodley place northwest).

"At least," he added, "I was not prompted by that tragedy alone. The hit-run motorist is a degenerate and coward at heart and his type must be wiped from the streets.

"It is up to you men," Schulte told members of the police traffic squad, "to see that these heartless drivers are caught and brought to justice. You will have the support of every member of Congress—we must act and act at once to prevent recurrence of what has happened on Washington streets in the last several days."

"Let's not let them get away with it any more," Schulte declared. "Let's go out and rid the streets of these cowards who leave a trail of dead and injured behind heir speeding autos."

Pedestrians Face Fines

Commissioner Melvin C. Hazen said a 15-day period of "education" would follow the effective date of the pedestrian control regulation. In that time, he said, pedestrians will be warned of their offenses and no arrests will be made until the new law is understood by everyone.

"But after that," Hazen warned, "police will be instructed to enforce the rules rigidly and pedestrians will be charged and taken into court for violations."

Announcing adoption of pedestrian control laws, the Commissioners called for "100 per cent public cooperation" to make the new rules inforceable. It was pointed out that violators of the pedestrian laws will be treated "the same as motorists, facing fines of from $1 to $300 upon conviction.

The amended traffic regulations include the following provisions for pedestrians:

"No pedestrian, equestrian or driver of any vehicle shall disobey the instructions of any applicable official traffic sign unless directed to do so by a police officer. Police officers shall have full power to regulate pedestrian, equestrian and vehicular traffic.

"At intersections where traffic is controlled by traffic-control signals or by police officers, drivers of vehicles shall yield the right of way to pedestrians crossing or those who have started to cross the roadway on a green or "go" signal.

"No pedestrian shall use any roadway between intersections when a vehicle is approaching from either direction so as to constitute a hazard for his own safety or use such roadway at any time in a negligent or reckless manner."

An 8-year-old boy was reported near death at Gallinger Hospital last night following an accident on the Colesville pike in Montgomery County. Richard Whisman, a ward of the Board of Public Welfare, was waiting for a school bus when he was struck by a passing car near his home at White Oaks, Md.

The youngster, according to schoolmates, was tussling with a friend when he darted into the path of a car driven by August J. Walker, Riverdale, Md. Walker took the child to the office of Dr. William Aud, Silver Spring, where it was found he received internal injuries, a possible fractured skull, a fractured left leg and multiple lacerations. Hospital attendants said last night his condition was critical.

Mary Frankenfield, school teacher, 2213 Franklin street northeast, struck by a motorcycle near Twenty-second street and Bladensburg road northeast, was taken to Casualty Hospital yesterday in an undetermined condition with face and body injuries. Joseph M. King, 30, of 905 East Capitol street northwest, driver of the motorcycle, was charged with reckless driving.

In another accident, near First and Madison streets northwest, John Reed, 35, of the Midcity Hotel, received a fractured hip. He was treated at Freedman's Hospital.

William Palmer, colored, 43, of 2400 Sixteenth street northwest, was taken to Freedman's Hospital following an accident at Georgia avenue and Euclid street northwest. He was treated for injuries of hips and legs.

Traffic Victims and Alert Citizen

Richard Whisman, 8, critically injured by auto on Colesville Pike in Montgomery County

Peter Donch, 18, third victim of hit-and-run driver in District in past five days

Frank A. Riley, taxi driver, who aided in apprehension of driver accused in Donch case

Would Use Firemen

Employment of District firemen as part-time traffic policemen was proposed in a resolution adopted last night by the Randle Highlands Citizens Association.

Several Southern cities, it was argued, have cut the traffic toll among school children by detailing firemen at street intersections near their fire stations in the hours when most youngsters are on the streets.

The association also recommended an increase in the number of fireboxes in Randle Highlands from 7 to 14. Another resolution called for more rigorous enforcement of elevator-inspection regulations in the District.

2 Forging Suspects Are Arrested Here

Spurgeon L. Beaver, 39, of 509 East Capitol street, former employe of the Lorton Rehabilitation Bureau, was arrested yesterday on charges of check forgeries involving more than $500.

Carlton Sard, 33, who told police he is a lawyer, was picked up at a downtown hotel and charged with passing four bad checks. He is on probation from a former bad check charge, police said.

Prime Minister Squelches Plan That He Visit U. S.

London, Feb. 7 (AP).—Prime Minister Chamberlain turned down a suggestion in Commons today that he visit President Roosevelt. Geoffrey Mander, opposition Liberal, had called President Roosevelt "the greatest man in the world at the present time" when he questioned Chamberlain.

Meanwhile, King George and Queen Elizabeth discussed their forthcoming visit to the United States and Canada with Sir Ronald Lindsay, British ambassador to Washington.

Sure of Visit

Ottawa, Ont., Feb. 7 (Canadian Press).—Prime Minister MacKenzie King declared today the Canadian government "does not believe that conditions in Europe or elsewhere are likely to interfere" with the visit of King George and Queen Elizabeth next spring.

Wendy Barrie Seeks American Citizenship

Los Angeles, Feb. 7 (AP).—Wendy Barrie, 26-year-old English actress, today received her first naturalization papers.

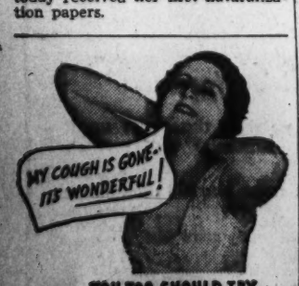

YOU, TOO, SHOULD TRY
CREOMULSION
For Coughs or Chest Colds

100% Neutral Spirits Distilled from Grain

Bear This in Mind When Choosing Gin:

Gordon's has the Advantage

of *LIQUEUR QUALITY & HIGH PROOF, 94.4*

● This advantage makes Gordon's supreme in gin! And it's an advantage you'll appreciate—because Liqueur Quality and High Proof, 94.4, mean richer flavor, velvety smoothness—drinks that never taste thin. Bear this in mind and always *ask for Gordon's* when ordering gin by the bottle or the drink!

Drinks never taste thin with

Gordon's Gin

Try Gordon's Sloe Gin, 60 proof, and Gordon's Orange Flavored Gin, 80 proof
LOCAL DISTRIBUTOR: MILTON S. KRONHEIM & SON

Distributors: Somerset Importers, Ltd., New York • Copyright 1938, Gordon's Gin Co., Ltd., Linden, New Jersey

G. U. Debaters Meet Brown Team

Opening its intercollegiate debating season, Georgetown University's varsity team, representing the Philodemic Society, debated the Government's spending program with a visiting team from Brown University last night. It was a no-decision contest.

Georgetown's debaters, who favored spending public funds for stimulating business, were Richard K. Martin and John T. Flynn. Speakers for Brown were John Harrington and Paul Taylor. John G. Carter, class of 1914, Georgetown, served as chairman.

D. C. 'Rose Bandit' Gets Atlanta Term In Escape Attempt

New Orleans, Feb. 7 (AP).—Richard Heck, accused in the "rose bandit" robberies in Washington, D. C., was sentenced here today by Federal Judge Borah to a year and a day in Atlanta Penitentiary on charges of destroying Federal property and attempting to escape.

Heck, arrested in New Orleans, was indicted for an attempted escape while awaiting removal to the District of Columbia.

The man who perpetrated the series of robberies in Washington left a rose at each place robbed.

Nazi Cliques Row Over Robes Worn At Civil Weddings

Special Cable to The Post.

Berlin, Feb. 7.—A tempest has arisen in Nazi quarters over the brown robe with flowing sleeves adopted as the costume of mayors and clerks while officiating at civil marriages.

Apparently Viktor Lutze's "Brown Army," recently restored by Reichsfuehrer Hitler to its erstwhile prestige, favors the robe, supporting Wilhelm Frick's ministry of the interior.

On the other hand, in a sharply worded editorial, the Schwarz Korps, organ of Henrich Himmler's black-uniformed S. S. guardsmen, condemns the costume as simply a modification of all religious robes, including those of Jews.

Copyright, 1938, New York Tribune, Inc.

"Acidity Makes My Joints Ache"

Don't let arthritis settle in your bones. Doctors recommended a natural alkaline water that tends to neutralize pain-causing acids. Phone MEtrop. 1062 for information and booklet.

MOUNTAIN VALLEY MINERAL WATER

Bottled at Hot Springs, Arkansas

MEt. 1062 1405 K St. N.W.

Russia and Italy Sign Trade Pact

Rome, Feb. 7 (AP).—A new commercial accord between Italy and Soviet Russia was signed today by representatives of the two countries. Italians said they expected the accord to increase trade between Italy and Russia to 1,000,000,000 lire.

Anniversary Sale!
Permanents
$5
Reg. $8.50 Oil Wave

One of our finest methods, with solutions for every type and texture hair.

Emile Jr.

At These Shops Only
3042 14th St. N.W.
AD. 6700
3020 Wilson Blvd.
Clarendon, Va.
CHestnut 4337

A BRILLIANT ARRAY

OF • NEW • RECONDITIONED • DEMONSTRATED

MODERN *Gas* RANGES

AT BIG REDUCTIONS

Just a limited number left of the beautiful ranges illustrated above. These are brand-new, late 1938 models at prices you can't afford to miss. These special bargains are supplemented by a wide variety of reconditioned and demonstrated Modern Gas Ranges at even greater reductions. Come in and see them today!

Also NEW 1938 ELECTROLUX *Gas* REFRIGERATORS AT CLEARANCE PRICES

WASHINGTON GAS LIGHT CO. • 411 10th St. N.W. • 1339 Wis. Ave. N.W. • District 8500

Cayton Quits Howard Over Boyd Ouster

Protest Staff Strife And School's 'Disdain' For Public Goodwill

Protesting the "indecent" ouster of a fellow faculty member and bitter strife in the administration of Howard University affairs, Municipal Court Judge Nathan Cayton yesterday resigned from the staff of the law school.

Judge Cayton, who has served on the faculty for a decade, said he had no personal grievances but hoped his resignation would focus attention on "conditions which need correction so badly."

"I protest," the jurist said in his resignation, "against the indecent manner in which Judge James A. Cobb, a distinguished alumnus and senior member of the law faculty, was unceremoniously 'booted' out of his position, in a star chamber ex-parte meeting, without notice and without hearing."

Johnson Not Told

Judge Cobb lost a court battle to force his reappointment to the staff when he failed to be renamed to the faculty for the current academic year.

A committee of the Howard University Union, an A. F. L. unit, has been seeking to obtain permanent tenure for faculty members. Judge Cayton's protest may bring about such a reform, several professors pointed out yesterday.

Dean William E. Taylor of the law school expressed surprise and regret over the action taken by Judge Cayton. Dr. Mordecai W. Johnson, university president, who is ill, was not told of the resignation but his executive assistant, Dr. James M. Nabritt, said it had been received.

'Disdainful of Goodwill'

In his statement Judge Cayton said:

"I deem it my duty . . . to give voice to the inescapable and continuing protest I feel against the manner in which the affairs of the university are being conducted.

"I protest against the temperamental manner in which appointments to and dismissals from the faculties have been made, and against the constant turmoil and uncertainty within the faculties, evidenced by the numerous complaints against the leadership of the university, and evidenced further by the repeated litigation in which the university has become involved.

"I protest against an attitude which is seemingly forgetful of public opinion, and disdainful of public goodwill, which the university so sorely needs, particularly since it is through public money appropriated to the use of Howard University that its continuance is made possible. I protest against the situation which finds the management of the university and the alumni constantly and often bitterly at odds and gives no promise of satisfactory solution."

AFL May Revive Pan-American Labor Federation

Miami, Fla., Feb. 7 (AP).—The American Federation of Labor considered today revival of the dormant Pan-American Federation of Labor to counteract Nazi-Fascist doctrines in South America—a step which might add international flavor to the C. I. O.-A. F. L. feud.

Federation President Green said the A. F. L. executive council today considered sending a commission to confer with South America labor groups.

C. I. O. Chieftain Lewis attended the organization of a new Latin-American Federation of Labor Unions in Mexico City last September after the A. F. L. had rejected an invitation and criticized the meeting as "extreme leftist."

Thief Foiled Once Robs Second Bank

Los Angeles, Feb. 7 (AP).—A man in a gray hat, dark glasses and green suit entered a Bank of America branch at Hollywood today and poked a pistol at Teller Ralph Horning. Another employe touched off an alarm and the robber escaped.

Ten minutes later the same man, without glasses and with a brown hat, appeared in another branch a mile away, shoved a customer aside and snatched $300.

Auxiliary Meets Friday

The auxiliary to the American Red Cross will meet Friday at 1 p. m. at the home of Mrs. Marie Cutler, 8500 Maple avenue, Silver Spring, Md., to sew and make surgical dressings.

Looking Forward to Georgetown Law School Prom

Post Staff Photo.

Virginia Cooney (left), Dorothy Hamilton and Martha Smith, who will be guests at Georgetown University Law School's prom Friday night, study the program. Prom week-end also includes a tea dance for Saturday

High Official Reported Held In Warring Jury Charges

Numbers

Continued from Page 1.

that their names not be printed. The comments:

"This jury-fixing is all news to me."

"I can't believe that anybody got to one of the jury."

The informations to be handed up in court today will ask that orders be issued requiring the alleged jury fixers to show cause why they should not be held in contempt. If found guilty they would be liable to whatever imprisonment Justice Laws might set. The case was declared outside the class of cases in which his power to imprison is limited.

The way was smoothed yesterday for trial of another conspiracy case, involving five colored men in the numbers racket, by Justice Adkins' refusal to outlaw the Government's evidence.

Accused are Ollie Timberlake, Ray Brent, Leonard E. Richardson, Joseph E. Jaynes and Herbert L. Pridgen. Besides the conspiracy involving all of them, each is charged with a numbers-law violation. All will be tried at once.

The numbers slips seized in an automobile were understood to have been identified as belonging to one of the city's largest numbers gangs, which caters to an extensive colored patronage and books several thousand dollars in bets every day.

Assistant District Attorney Tarver will handle the prosecution of Quijano in District Court today. Extensive preparations for the trial were under way yesterday, with scores of jurors being closely questioned.

Quijano, native of the Philippines, was arrested January 10 following investigation of a numbers enterprise reputed to handle $600 or $700 a day.

Two days later he was accused in the same indictment as Alice N. Haight, Barkley Hawkins, William Wooten, Venancio Q. Liberato and Numeriano M. Del Rosario.

Sideny R. Harris, 27, of 2500 K street northwest, a musician, was among those summoned as witnesses in the Quijano case. Detective Lieut. Joseph Shimon, chief of the police pickup squad, arrested Harris early yesterday

Amnesia Victim Identifies Himself

A 38-year-old amnesia victim who was committed to Gallinger Hospital Monday after telling police he "didn't know who he was" regained his memory and identified himself as Allen Brown, of Baltimore, yesterday shortly before his worried father, George Brown, arrived to take him home.

Torrio Denies Tax Violation in Plea

New York, Feb. 7 (AP).—Innocent pleas were entered today by Johnny Torrio, one-time Chicago gangster, and three others indicted with him on charges of income tax law violation and conspiracy. The trial was tentatively set for March 7.

Bail for Torrio was continued at $50,000. Bail for each of the other defendants was fixed at $5,000.

Leaders to Confer Here On Aid to Jews Abroad

Leaders of more than 500 Jewish communities in the Middle Atlantic States have been summoned to a conference here on Sunday, February 26, to formulate a program of assistance to distressed Jews overseas.

The conference, to be held at the Mayflower Hotel, has been called by Albert H. Lieberman, chairman of the Middle Atlantic States region of the American Jewish Joint Distribution Committee, an agency engaged in relief work on a very large scale in Europe.

Call Doctor If This Fails To Relieve Chest...
COLDS MISERY
To relieve distress you can usually depend on remarkably helpful POULTICE-VAPOR ACTION of VapoRub. Proved by 3 out of 5 mothers and 40 years' successful use.
VICKS VAPORUB

Union Acts to Save Jobs in Hospital

In an attempt to prevent dismissal of attendants from the Marine Hospital, the United Federal Workers of America yesterday issued a public protest against the recent civil service ruling on the status of Public Health employes.

Hundreds of the hospital attendants under Public Health administration, who have been performing clerical, stenographic, steamfitting and elevator work, were ordered by the Civil Service Commission reassigned to a special classifications or dismissed, the U. F. W. A. said.

200 Roofers Meet Here

More than 200 members are attending the fifty-second annual convention of the United Roofing Contractors Association, now in session at Wardman Park Hotel, James McCawley, secretary of the organization, announced yesterday.

O'Mahoney to Speak At Lincoln Ceremonies

Senator Joseph C. O'Mahoney, of Wyoming, will speak February 13 at 8 p. m. at ceremonies commemorating the 130th birthday anniversary of Abraham Lincoln sponsored by the Department of the Potomac, Grand Army of the Republic, at the First Congregational Church, Tenth and G streets northwest.

Allied patriotic organizations in Washington will take part in the observance. The United States Marine Band will provide music.

"MORNING AFTER" HEADACHE
No need to go through the day with a "hangover" headache that racks your nerves and interferes with business. Just take liquid Capudine and note how quickly head clears, pep returns and nerves are calmed and steadied. Pleasant to take and doesn't upset stomach. Try it for morning after. By dose at drug fountains and in 30c and 60c bottles.
CAPUDINE

AWAY for a DAY!
Good in coaches on specified trains—no flyers—commutation tickets or Telephone District 1424
Sunday, February 12
also Monday, February 13
$4.00 New York - Newark
Baltimore
$1.25 Every Saturday - Sunday
$1.50 Daily—Good for 3 days
PENNSYLVANIA RAILROAD

Radio Preview To MarkSerum 'Bank' Parties

Blood

Continued from Page 1.

able husband-and-wife combination playing tournament bridge today. This, of course, is the exception to the general rule in this connection.

Ranking National Player

"Congressman Kunckle is a ranking national player and Mrs. Van Devanter, although not a nationally prominent tournament player, will hold her own, I am certain, even in this fast company."

Capt. Guenther explained that the hand he and Lieut. Comdr. Corley have selected for the play is not, in any sense, a "trick" hand.

"It is," he said, "a hand that tripped several players in the Maryland State tournament last week—but one that every good bridge player should be able to competently bid and play, if his or her game is solid. It very aptly illustrates many important bridge principles that come up in everyday play. That is why it was chosen for this particular purpose."

Refereed "Battle of Century"

Capt. Guenther, in describing the play, will not be acting a role new to him. It was he who refereed the the famous "Bridge Battle of the Century"—the 20-day match in which Mr. and Mrs. Culbertson defeated the Sidney Lenz-Oswald Jacoby combination in 150 hotly contested rubbers.

For the convenience of listeners who wish to lay out the actual cards before them, in advance of the broadcast, the hand to be played will be published in tomorrow morning's Post, making it possible to follow every bid and play from the viewpoint of each of the four individual players.

Mrs. Lockwood Awarded Divorce and Alimony

In the circuit court at Rockville, Md., Judge Charles W. Woodward has granted Marguerite S. Lockwood, of Washington, a limited divorce from Schee Merritt Lockwood, of Silver Spring, Md., with $75 a month alimony. Joseph A. Contrell, of Chevy Chase, is her attorney.

SAVE $10—BUY NOW!
As Advertised in LIFE
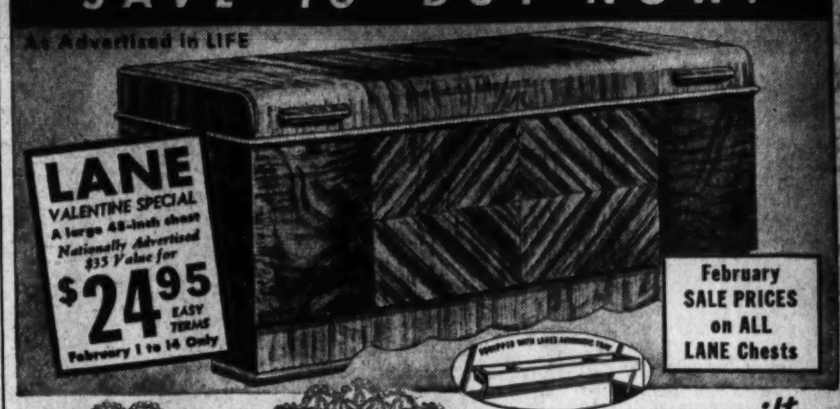
LANE VALENTINE SPECIAL
A large 48-inch chest
Nationally Advertised $35 Value for
$24.95 EASY TERMS
February 1 to 14 Only
February SALE PRICES on ALL LANE Chests

"It's a darling Valentine gift ...AND SO ARE YOU!"
To My Valentine
This LANE Hope Chest is just for you,
To hold your heart and mine;
Keep it till our dreams come true,
My sweetest Valentine.
A nationally advertised $35 Lane Cedar Hope Chest value—built by Lane especially to make this great valentine selling event a tremendous success. See this genuine Lane chest with all Lane exclusive features. Large assortment of other Lane Cedar Hope Chests at special February sale prices.
LANE CEDAR HOPE CHEST
THE IDEAL GIFT FOR BIRTHDAYS WEDDINGS GRADUATION CONFIRMATION
Is the Only Tested Aromatight Cedar Chest Backed by Free Moth Insurance Policy
Third Floor
Kann's

Post Advertising Brings Results!

Style Leadership....

AND A V-8 ENGINE PROVED BY MORE THAN 5 MILLION OWNERS
THE quality engine in the Ford quality cars now has *more than 5 million* Ford V-8 owners to attest its economy, dependability and fine performance. Again for 1939, experience in building *well* has taught new ways to build still *better* and the present engine is both smoother and quieter-running than ever.
Throughout the car is other new evidence of *extra built-in value*. Bodies are impressively quiet and extremely comfortable. Hydraulic brakes, rigidly held to Ford standards of precision and safety, now add to Ford handling ease.
Heading the line in style and extra luxury is the De Luxe Ford car. Its design is new, distinctive, and *functional* in origin. It is as outstanding in looks as it is in *performance*. Interior fittings carry to the last detail the new high standard set by its outward style.
Like Ford cars before it, this one is built to *win* respect—and to *hold* it. It reaffirms the Ford belief that praise from its *owners* is the best praise a car can have—and *value* is the way to that! Let it tell you at first hand what "Ford-built" means!
SEE YOUR FORD DEALER TODAY!
World performance records on land, on the sea, and in the air are all held by V-type engines. The only low-cost motor car with a V-type engine is the Ford V-8, of which more than 5 million have now been sold.
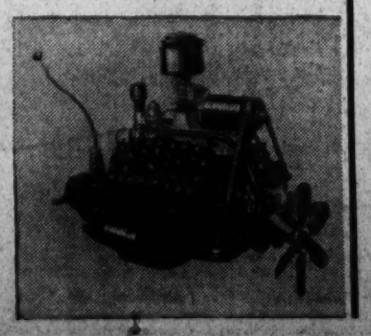
STYLE LEADERSHIP—The luxury cars of the low-price field.
V-TYPE 8-CYLINDER ENGINE—Eight cylinders give smoothness. Small cylinders give economy.
HYDRAULIC BRAKES—Easy-acting—quick, straight stops.
TRIPLE-CUSHIONED COMFORT—New flexible roll-edge seat cushions, soft transverse springs, four hydraulic shock absorbers.
STABILIZED CHASSIS—No front end bobbing or dipping. Level starts, level stops, level ride.
SCIENTIFIC SOUNDPROOFING—Noises hushed for quiet ride.
LOW PRICES—*Advertised* prices include many items of desirable equipment.
$724.00 EQUIPMENT INCLUDED
State and Federal taxes extra
IS THE DETROIT DELIVERED PRICE
This is for the De Luxe Tudor Sedan illustrated and includes all the following: Bumpers and four bumper guards • Spare wheel, tire and tube • Cigar lighter • Twin air-electric horns • Dual windshield wipers • Two sun visors • Lock on glove compartment • Clock • De Luxe steering wheel • Rustless Steel wheel bands • Twin tail lights • Foot control for headlight beams with indicator on instrument panel • ENTIRELY NEW battery-condition indicator.
De Luxe Ford V-8

He's resting his nerves... and so is he

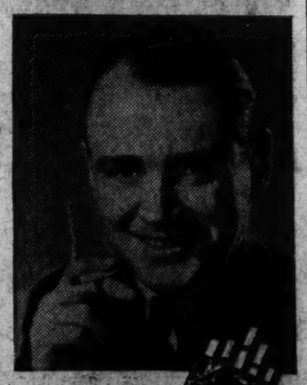
RUSH! Rush! Rush! Day after day! Modern living puts a big strain on our nerves. We force ourselves on by power of will. One more hour of effort ...or two...three...at the risk of taut, jittery nerves. There's a timely and valuable tip to be gained from the handsome English setter above. Though his nervous system is very similar to our own—complex, intricate, delicate—*instinctively* he rests his nerves when they need rest.
Don't overlook your own need to break nerve tension. Pause now and then throughout the day to give your nerves protective relief from strain. Follow this simple, enjoyable way whenever you can—at home, at work, and at play—LET UP—LIGHT UP A CAMEL. Camels are a matchless blend of finer, MORE EXPENSIVE TOBACCOS...Turkish and Domestic—"Soothing to the nerves," smokers say.
LET UP—LIGHT UP A CAMEL
Smokers find Camel's Costlier Tobaccos are SOOTHING TO THE NERVES

News of Capital Night Clubs

By Mary Harris

CLOUD CLUB: Shar-Zad is nurturing a new Georgetown University fraternity. It's the "Cloud Club" and the chief entrance qualification is that you guess which one of those clouds drifting over Shar-Zad travels the fastest. This requires both acute and consistent observation. For would-be Cloud Clubbers we can only say that the speed cloud is named "Elmer" and he's not so far from the Orchestra stand. P. S. Don't depend on this. That Shar-Zad cloud engineer is temperamental.

SPRING IS HERE: Erwin Devron, pianist of Paul Kain's Metronome Room orchestra (that nice lad who always plays the customers' favorite tunes before they even request them), has been going places with Miss Dorothy Warrington, of the Chet H. Warringtons, of Chevy Chase.

Singer Lou Martel (Carlton's Biltmore Boys) and pianist (what is there about these piano players?) Frank Schubert, also of the B. Boys, are always dining duo these evenings. Lou is 19 and Frank's just turned 21.

"MY-A GOODNESS! Can't I go to the movies with someone without getting engaged?" said Hi Hat's singer, Angie Rodante, apropos of a certain news item (not printed in this column) about her being seen around with bass player Ken Fisher of the Red Jackets. Then we asked Angie about that Tampa boy she was remembering so truly last summer. "Six months is a long time," said Angie cryptically. Write your own answer.

Exciting, too, is that nonmuted whisper going around about the Washington society lass (also gifted as a singer) who's said to be so interested, not in one of her social register pals, but in a professional musician.

PIRATE PROSPECTS: Just before the Pirates' Den opened last evening (when this was written) the place was a-buzz with preparations for receiving Rudy Vallee, Errol Flynn, Lily Damita, Mrs. Jock Whitney and other celebrities, including many Congressional and society groups. The pirates were plumb worn down from writing reservations in the log. It looked like a fair sail and a flowing gale for the Don Dickerman buccaneers and their willing captives. Ahoy!

MIRTH PLUS MACK spells mirth-plus in the Shoreham Blue Room. Besides tap-stepping in the St. Vitus spirit, Mirth and Mack impersonate a roster of Hollywood celebrities ranging from George Arliss to the Marx Brothers. Radio Barytone Gener Archer sings mellowly, is at his best in "Rose Marie" numbers.

LONDON CALLS: Jack Kerr, who sings in the impertinent but polished manner at Cafe Caprice, has just turned down a bid to appear in a Firth Shepherd (English Ziegfeld) revue to be produced in London. But though Jack has turned a deaf ear to London's first call, we hear he'll embark on the S. S. Queen Mary in May to begin an engagement at Ciro's in London where he played for a full year in 1937-38.

WALTZ CLOWNING: When Yorke and Lewis waltz dreamly out at Lotus, you think, "how beautiful!" Then they start tripping over each other's feet, getting tangled up in whirls and you realize that you're seeing a practically classic ribbing of the classic waltz. Comic, too, is Peter Chan, a Chinese singer partial to Irish songs. Adagio-acrobatics requiring rubber anatomies are done by St. Clair and Durand. Red-headed Danny Dennis rides a three-story unicycle. The Haynes Brothers do "Russian knee drops" which are going to leave them without knees one of these days. Washington's prize tap stepper, Johnny Barnes, is held over. He would be. It's a double-value show, both in size and diversion quality.

UPPITY UPTOWN: If you like those "sweetheart songs" done with a lift that swings the melody right up to the roof, be sure to park in the Uptown cocktail lounge. When Ray Beck and Libby Frazier take off in such numbers as "Deep in a Dream," all of the Uptown-ers sit bewitched, even forgetting to sip their double cocktails.

BECK

CUTEST LI'L LADY that's ever come to town is Betty Tanner (just 3 feet tall) who's dancing with 6-footer Buddy Thomas at Bamboo Gardens. Betty's full-grown, though she's so tiny, is a miniature Earl Carroll girl. We're told that it's much more difficult for Buddy to do that whirlwind waltz with Betty than with a standard size girl. It's like dancing with a baby, requiring a special finesse and care. Karyl Norman, Al Norton and the High Hatters are doing "Edie was a Lady," with a great flourish.

Caperton and Columbus, appearing at the Shoreham, are shown in a "Gay Nineties Mood." Inset is Karyl Norman, singing star at the Bamboo Gardens

WHY COLUMNISTS GO NUTTY: That accomplished musician, Matt Windsor, of the Anchor Room, tells us that "Umber-ella Man" is a straight steal from Chopin's "Minute Waltz." Equally accomplished Milton Davis, director of the Rainbow Room Orchestra, says that "Umber-ella" was swiped from Durand's Valse in E Flat. Oh-h-h! Maybe they're both right.

CUCKOO! CUCKOO! Mayfair's big drawing cards, Leo and Louanna, have been rehearsing one of the trickiest comedy numbers of the season, "The Cuckoo and the Clock." They'll probably be singing it this afternoon for the first time.

VALENTINE: "Bootsie" McDonnell and Larry Baker have postponed their Pall Mall Room appearance until next Tuesday, St. Valentine's Day. Reason, they want to rehearse until they're sure their numbers have the final touch of professional polish.

VERSATILITY CHAMPIONS: The new Dick Koons directed orchestra in the Mayflower Lounge does more "doubling" than can be listed here. Each of the lads can and does play several instruments. Thus, there are four top-flight pianists in the unit. The natural result is a tremendous flexibility in orchestration—meaning that the Koons music is something swell!

HERE AND COMING: The "Chestnut Tree," newest London dance, has taken root in the Lounge Riviera, with the Swing Sophisticates adding a few American twists in rhythm.

Al Simmonds (Brown Derby) is planning to put on a new one-man melodrama every week.

Muralist Barry Barreto is adding the fine last ttouches to Hour Glass' new "Monkey Bar." Thinks he'll have it finished by the week-end. Do set Saturday aside to view M. Barreto's excursion into anthropoid art.

Group to Discuss Raising of $75,000 For Police Boys

Plans to raise $75,000 during the week of February 18 to 27, for the Metropolitan Police Boys' Club, will be discussed at the first membership committee meeting to be presided over this afternoon by Brig. Gen. Albert L. Cox at club headquarters, 1422 H street northwest.

A taxi tour of three of the Boys' Clubs will be held Monday evening when Gen. Cox and Maj. Ernest W. Brown, head of the police force, lead a parade of cabs with motorcycle escort. The cavalcade is scheduled to start from campaign headquarters and visit clubs No. 2, No. 4 and No. 10.

Other members of the committee meeting this afternoon are Morris Cafritz, James A. Councilor, E. S. Pardoe, C. B. Dulcan, sr., H. Clifford Bangs, Maj. Robert A. McClure, Inspector Edward J. Kelly, J. H. Ferry and L. Gordon Leach.

Washington Praised For Bright 'Weskits'

Philadelphia, Feb. 7 (AP).—George Washington had another title pinned to his name today.

Tailors, at their national convention, termed the first President America's original stylist and praised his courage to wear bright colors.

HI HAT
Finest drinks in town
25¢ TILL 7 P. M. Only Bonded Whiskey used in all mixed drinks.
Elaborate New Entertainment Featuring the
4 RED JACKETS
No Cover—No Minimum at Any Time
TASTIEST FOOD
Special Luncheon 55¢
7-Course Dinner $1.00
MBASSADOR
Now being completely air-conditioned
WASHINGTON'S NEWEST 300 ROOM DOWNTOWN HOTEL
16th at K Sts. N. W.

Jackie Burroughs
she follows
the swallow
KING COLE ROOM
820 Conn. Ave.
ALSO THE HOUR GLASS

Paul Kain and his Orchestra . .
Cordially invite you to attend their weekly coast-to-coast broadcast over the Columbia network tonight, February 8th.
10—10:30 p. m.
in the METRONOME ROOM
WARDMAN PARK HOTEL
NO COVER CHARGE
DANCING UNTIL 2 P. M.

Karyl Norman
The Famous "Creole Fashion Plate"
in
Song Delineations
THE MANHATTAN TOP HATTERS
Boys of Broadway Beauties
Patty Tanner and Vocalist
Buddy Thomas Ball Room Team
Marion Dawn
3 Shows Daily 1, 7:30 and Midnight
AL NORTON AND HIS BAND
BAMBOO Gardens
18TH & H STS. N. W.
NEVER A COVER CHARGE

DICK'S GRILL
1219 E ST. N. W.
Entertainment Nightly
TODAY'S SPECIAL
Fried Smithfield Ham Steak, Va. style .. 90c
Potatoes, Slaw, Bread & Butter

New AN ALL STAR VAUDEVILLE SHOW
Headed by brilliant
PETER CHAN
Radio's Chinese Crooner and His Accordion
Talented . . .
St. Clair & Durand
Amazing Adagio, Acrobatic Ballroom Team
Smart . . .
YORK & LEWIS
The Magical Dance Sensations of the Year
Different . . .
DANNY DENNIS
Cycling Artistry at its Vaudevillian Best
Sensational . . .
HAYNES BROS.
Show World's Most Entertaining Novelty
TWO ORCHESTRAS
Bill Strickland's Swing Band
Tommy Suiter's Trio
Continuous Entertainment 1 P. M. to 1:30 A. M.
No Cover Charge
LUNCH 45c (Sat. 50c)
DINNER 90c (Sat.-Sun. $1)
3 COMPLETE SHOWS 1—7:30—11:30 P. M.
The LOTUS
11th & New York Ave.

Ahoy Mates!
The Pirates Have Certainly COME TO TOWN!
Don Dickerman AND HIS FORTY PHANTOM BUCCANEERS of the 7 Odd SPANISH MAIN!!!
PIRATES' DEN
3135 "K" NW. RE. 8770
NOW GOING FULL BLAST AND ALL SET for LIFE!!
HO!-HO! AND BROADSIDE!!!

THE MAYFLOWER LOUNGE
INTRODUCING!
DICK KOONS
New Director OF SIDNEY'S MAYFLOWER LOUNGE ORCHESTRA
with those
Duo-Piano Harmonies AND The Glee Club
for Dancing at the
COCKTAIL HOUR AND EVENINGS after TEN
It's tunes by Koons
IN
The MAYFLOWER LOUNGE

HERE IS WHY SPORTS FANS FIND THE POST

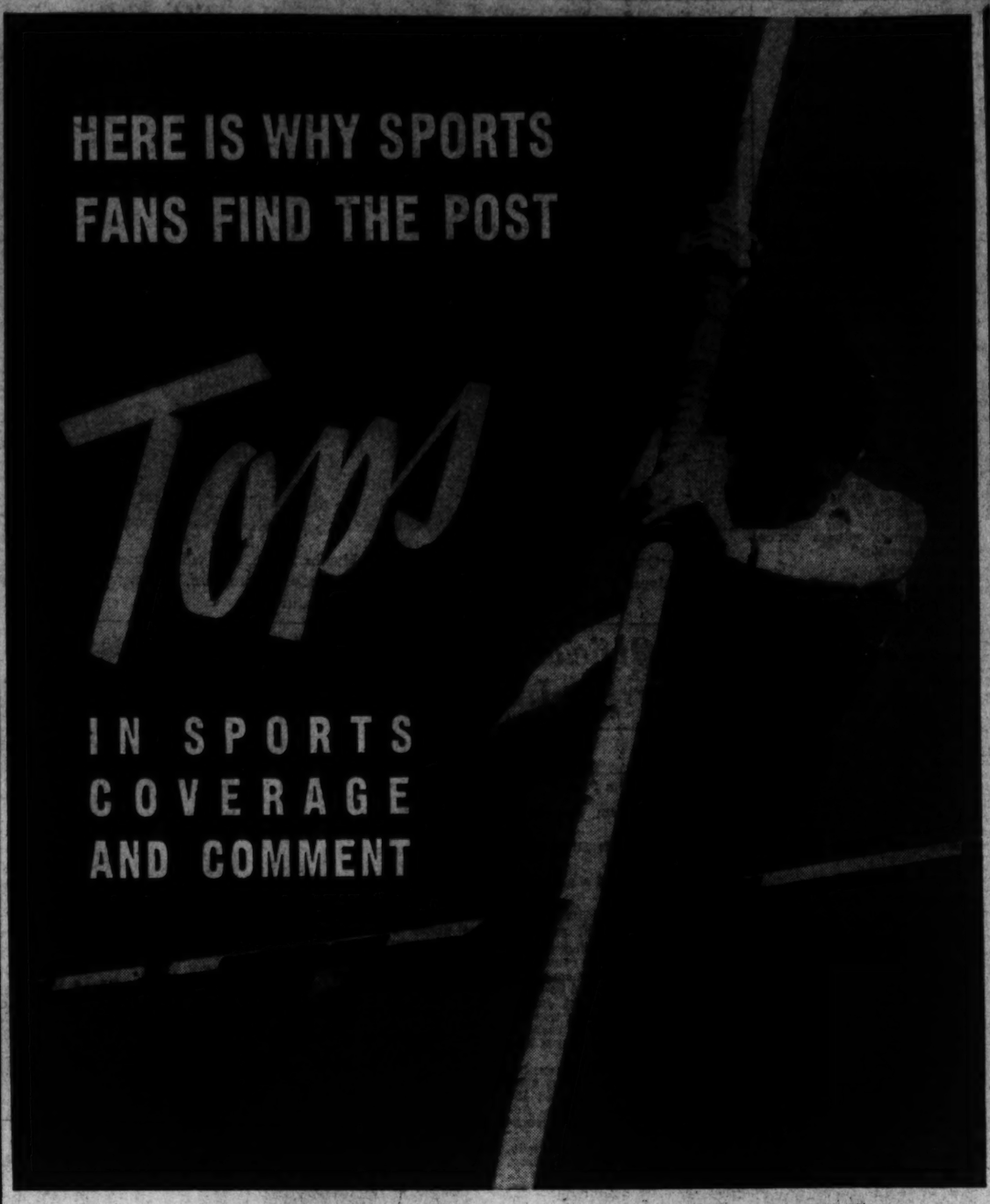

IN SPORTS COVERAGE AND COMMENT

Top-Notch Sports Writers

SHIRLEY POVICH
He is Washington's No. 1 baseball authority—yet he has also won wide acclaim for the originality and vigor with which he covers other sports activities during baseball's off-season.

LEWIS ATCHISON
His column "The Punch Line" gives you a direct line to boxing and wrestling—from the training period to the actual event.

RICHARDS VIDMER
is a Washington boy who won national recognition. His column "Down in Front" gives you a ringside seat to national sports personalities and events.

JACK MUNHALL
He covers the local colleges—knows all the coaches and players. In addition, he writes "Post Scripts"—the current gossip of the sports world.

BILL ACKERMAN
In 22 years of fishing he has come to know practically every captain and fishing boat in the waters near and around Washington. His column, which returns to The Post this month, is used as a guide by local fishermen.

GEORGE BERNER
A dog owner and breeder for more than 15 years; recently re-elected President of the Old Dominion Kennel Club. Berner's Sunday column is widely read by dog lovers.

WALTER HAIGHT
Famous for his humorous sports stories, Haight's forte is his knowledge of horses, jockeys, handlers and owners—and the daily racing charts which he prepares himself.

MERRELL WHITTLESEY
He specializes in golf. His column "From Tee to Green" tells about tournaments and players involved—and is widely commented on by the pros and amateurs alike.

IN ADDITION TO THESE STAFF WRITERS — THE POST HAS SPECIAL CORRESPONDENTS IN MARYLAND AND VIRGINIA

Plus ASSOCIATED PRESS
Plus THE UNITED PRESS
Plus SPECIAL WRITERS AND WIRE SERVICES OF THE N. Y. HERALD TRIBUNE

The largest news service in the world is the Associated Press. The next largest is the United Press. In Washington, only The Post has both of these services. But in addition, The Post has the news resources of the N. Y. Herald Tribune, which adds to our sports coverage in New York and New England. By augmenting our own sports staff and special correspondents with these wire services, The Post is able to give outstanding coverage to every sports activity—local, national and international—from bowling to boxing . . . from baseball to racing.

Only The Post Can Give You This Outstanding Sports Coverage

Columbia Gas Files Plan for Simplification

Holding Companies Eliminated Under Proporal to SEC

By the Associated Press.

The Securities Commission announced yesterday that the $725,000,000 Columbia Gas & Electric Corporation had filed a plan for simplifying its structure under the holding company act.

The law requires holding companies to simplify themselves financially and geographically.

The company's subsidiaries operate in Ohio, West Virginia, Pennsylvania, New York, Kentucky and the District.

The plan filed with the commission proposes the following changes:

Atlantic Seaboard Corporation, the only subsidiary of Columbia which is a holding company, will sell the stocks and bonds which it owns of Amere Gas Utilities Co., Virginia Gas Distribution Corporation, and Virginia Gas Transmission Corporation, to Columbia Gas and Electric Corporation.

To End Holding Company

These three companies will thus become 100 per cent-owned, direct subsidiaries of Columbia Gas & Electric and Atlantic Seaboard Corporation will cease to be a holding company.

The following subsidiary companies of Columbia Gas & Electric will cease to control any other companies:

United Fuel Gas Co., the Manufacturers Light & Heat Co., Fayette County Gas Co. and the Cincinnati, Newport & Covington Railway Co.

Eastern Pipe Line Co. will sell its physical assets to Home Gas Co., and Eastern Pipe Line Co. will be dissolved. Three inactive subsidiary companies of Columbia Gas which are not public utility companies will be dissolved.

Atlas Files New Plan

The locations of the units involved in the Columbia Gas plan are:

Atlantic Seaboard Corporation, Delaware; Amere Gas Utilities, West Virginia; Fayette County Gas Co., West Virginia; Manufacturers Light & Heat Co., Pennsylvania; United Fuel Gas Co., West Virginia.

The commission also announced that Atlas Corporation had filed a new plan of reorganization of Utilities Power & Light Corporation.

Atlas Corporation, an investment company, owns securities in Utilities Power & Light, which is in reorganization under section 77B of the bankruptcy act.

The new plan, the commission said, contemplates that assets of Utilities Power & Light will be vested in a new company. It was explained a new corporation may be formed or the existing corporate structure utilized.

Aranha's Program For Washington Visit Announced

By the Associated Press.

The State Department made public yesterday the program of the visit here of Brazilian Foreign Minister Oswaldo Aranha, beginning tomorrow afternoon.

Aranha will be received at the Union Station by Secretary of State Hull, Under-Secretary Welles; an aide to the President; Stanley Woodward, assistant chief of the division of protocol of the State Department, and Ellis Briggs, acting chief of the division of the American republics of the State Department.

Saturday, Secretary Hull will give an informal luncheon for Aranha. Sunday night, Under-Secretary and Mrs. Welles will give a dinner at their home at Oxon Hill, Md. On Monday, President Roosevelt will honor him with a luncheon at the White House. Monday evening, Secretary of the Treasury Morgenthau will give a dinner.

Business Men's Party

The Central Business Men's Association will have a membership party at the Madrillon Restaurant, Fifteenth street and New York avenue northwest, at 7 p. m., February 23.

Shameless Sentimentalism Marks This Year's Valentines

Post Staff Photo.

Edith Chapple, who presides over the Valentine corner of a Capital department store, shows what's new in Valentine greetings

Gushy 'Poems,' Not Enough, Backed By Pictured Swains and Girls in Bowers Exchanging Melting Glances

There's no beating around the bush in the 1939 crop of valentines. The theme is "I Love You," and mere words to that effect won't do the job.

Scouts for the card and stationery people apparently detected a trend of one sort or another, because the current batch of greetings for February 14 is the most shamelessly sentimental since the Victorian era.

Five dollars will buy a garden bower scene framed in real lace. The two-for-a-nickle valentines put across the same idea in four colors.

A $2 one on sale in a local department store is an imitation photograph album of the gay '90s, depicting on the cover a mustachioed gallant holding a girl's hand. Inside, on a heavy gold-edged leaf, was, as the salesgirls asserted, "a really lovely verse:"

"Other folks can't come between us,
In my thoughts I keep you near,
While I wish you joy and whisper
Tenderly, 'I love you, dear.'"

With the seasonal swing toward good will between the sexes, several shops report unusually brisk demand for valentines specially addressed to husbands or wives.

The comic valentine, it appears, almost has disappeared from circulation. The once honored custom of dispatching caricature and biting verse to creditors, debtors, bosses and the man upstairs who practices the clarinet, was recalled only in one five-and-ten store, where, on demand, a girl finally produced from an out-of-the-way drawer half a dozen tattered "comics" of the old school.

Get Excess Acid And Poisons Out of Kidneys

Sometimes waste, excess acid and poisons overload the kidneys and irritate the bladder and are harmful.

Oftimes backache bothers and getting up nights breaks up a good night's sleep—sometimes flow is scanty and difficult and smarts and burns.

For sluggish and inactive kidneys and irritated bladder a good diuretic such as Gold Medal Haarlem Oil Capsules is supremely helpful.

Don't be an EASY MARK and accept a substitute—Ask for Gold Medal Haarlem Oil Capsules — right from Haarlem in Holland. GET GOLD MEDAL—the original—the genuine. Look for the Gold Medal on the box—35 cents.

ICC Bill to Bar Control of Rails By Other Roads

Legislation Discussed In Conference At White House

The Interstate Commerce Commission has drafted, for introduction in Congress, legislation designed to prevent the use of funds of a railroad to acquire control of other roads, it was learned yesterday.

The legislation, which follows a recommendation made by the commission in its recent annual report to Congress, was discussed yesterday at a White House conference on measures to aid railroads.

Wheeler and Lea Present

Senator Wheeler (Democrat), of Montana, chairman of the Senate Interstate Commerce Committee, revealed, following the conference, the commission had drafted several bills, some of which he would sponsor.

Those conferring with President Roosevelt, besides Wheeler, were Representative Lea (Democrat), of California, chairman of the House Interstate Commerce Committee, and Joseph B. Eastman, Charles D. Mahaffie and Walter M. W. Splawn, members of the I. C. C.

The President explained at his press conference that the purpose in calling the Congressional and I. C. C. leaders was to try to bring about a meeting of minds on various rail aid proposals.

One of the bills which the commission has drafted, it was learned, would impose restrictions on the expenditure by railroads of their funds except for the operation, legitimate improvement or development of their property. Restrictions also would be imposed on railroads incurring obligations or acquiring property.

Outgrowth of Investigation

In addition, the jurisdiction of the I. C. C. would be extended to include noncarrier subsidiaries of railroads, particularly so far as their accounting practices and issuance of securities is concerned.

The commission, it was learned, also has prepared bills to carry out other recommendations for legislation in its annual report.

R. V. Fletcher, general counsel for the Association of American Railroads, told the House Interstate Commerce Committee at hearings on the Lea omnibus rail aid bill that subsidies accorded water and motor carriers, competitors of railroads, should be removed. The roads, he said, should receive the same treatment on taxes as competitors.

Convention Dates Set

The National Association of Supervisors of State Banks will hold its annual meeting at Salt Lake City, Utah, September 20 to 22, it was announced here yesterday after a meeting of the executive committee.

G-Men Guard Her

Associated Press WIREPHOTO.

Marie Louise Hulburd, 18-year-old daughter of a Chicago investment broker, was being guarded by FBI agents at the exclusive school she attends in Boston. A kidnap note was addressed to her

SPOT THIS!

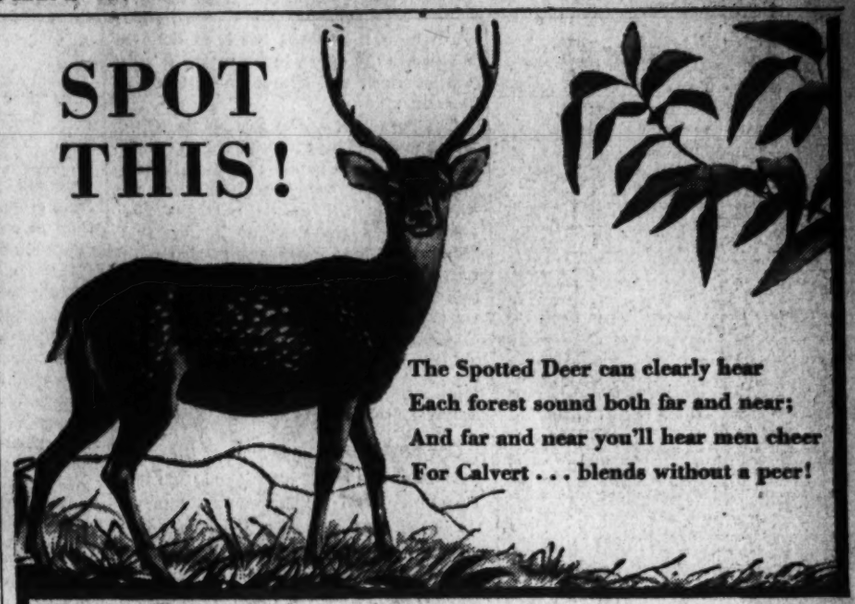

The Spotted Deer can clearly hear
Each forest sound both far and near;
And far and near you'll hear men cheer
For Calvert . . . blends without a peer!

BLENDED FOR BETTER TASTE

It's easy to spot the trend in drinking these days—a definite trend toward lighter, *blended* whiskies . . . *better* whiskies. And the fame of Calvert's smooth and fine-flavored blends is gaining day by day. For Calvert is not only more pleasing to the taste, but we believe it is in *every* way a most desirable whiskey. For a smoother, mellower highball or cocktail—Call for Calvert!

Clear Heads [Clear Headed Buyers] Call for Calvert

THE WHISKEY OF GOOD TASTE

TRY CALVERT DISTILLED GIN . . . for a marvelous Martini, for smoother gin drinks of all kinds.

Copr. 1939 Calvert Distillers Corp., Distilleries: Baltimore, Md., and Louisville, Ky., Executive Offices: Chrysler Bldg., N. Y. C. Calvert's "Reserve" Blended Whiskey—90 Proof—65% Grain Neutral Spirits . . . Calvert's "Special" Blended Whiskey—90 Proof—72½% Grain Neutral Spirits . . . Calvert Distilled Gin—90 Proof—Distilled from Grain Neutral Spirits.

Now there are TWO!
DUPLICATE *Hiawathas*
MORNING AND AFTERNOON SERVICE

So marked has been the public preference for the Hiawatha, that The Milwaukee Road has presented a companion train. All 4 Hiawatha units have identical equipment: Beaver-tail parlor cars, Parlor cars, Luxury-lounge coaches, 48-seat dining cars, Tip Top Tap cars. Breakfast or luncheon 50¢, dinner 65¢—a la carte service.

2 A Day, Each Way • Chicago-Twin Cities
Connections with all morning trains at Chicago

Union Station	Morning	Afternoon
CHICAGO . . . Lv.	10:00 am	1:00 pm
MILWAUKEE . Lv.	11:30 am	2:17 pm
ST. PAUL . . . . Ar.	5:50 pm	7:30 pm
MINNEAPOLIS Ar.	6:30 pm	8:00 pm

Philadelphia Office
1804-5 Fidelity Philadelphia Trust Bldg.
Phone Pennypacker 6607-8
E. E. Gardner, General Agent

CHICAGO MILWAUKEE ST PAUL AND PACIFIC

1 CHEVROLET
1st in sales
1st in Features
1st in Value

. . . and again in 1939 people everywhere are saying,
"CHEVROLET'S THE CHOICE!"

Chevrolet *outsells* all others because Chevrolet *out-values* all others! That's the verdict of discerning buyers in all parts of the country, and it will be your verdict, too, when you weigh the many *extra-value features* Chevrolet is offering. Modern features—important features—exclusive features like Vacuum Gearshift*, Valve-in-Head Engine, New "Observation Car" Visibility, Perfected Knee-Action Riding System†, and Tiptoe-Matic Clutch—features available nowhere else at such extremely low prices! Only Chevrolet gives so much for so little, and that is why—"Chevrolet's the Choice!"

*Available on all models at slight extra cost. †Available on Master De Luxe models only.

Latest Official R. L. Polk & Company 1938 Registration Figures for U. S. A.

CHEVROLET . . 572,539
NEXT MAKE . . 454,950
NEXT MAKE . . 287,947

CHEVROLET
A General Motors Value

SEE YOUR LOCAL CHEVROLET DEALER

The Washington Post

Registered in U. S. Patent Office.

An Independent Newspaper.
(Published every day in the year.)

Eugene Meyer, Publisher.
Floyd R. Harrison, Comptroller.

The Associated Press is entitled exclusively to use for republication of all news dispatches credited to it or not otherwise credited in this paper and local news of spontaneous origin published herein. Rights of republication of all other matter herein are also reserved.

New York Office ..... 270 Madison Avenue
Chicago Office ..... 360 North Michigan Avenue

DELIVERED IN WASHINGTON
Daily, Sunday, 1 yr.... $7.80 Daily, Sunday, 1 week.. 15c
Daily only, 1 yr..... 5.30 Daily only, 1 week.. 10c
Sunday only, 1 yr..... 2.60 Sunday only, per copy.. 5c

BY MAIL—MARYLAND, VIRGINIA, WEST VIRGINIA AND NORTH CAROLINA

Daily and Sunday	Sunday Only	Daily Only
One year...$9.00	One year...$4.00	One year...$6.00
Six months..5.00	Six months..2.00	Six months 3.50
One month..85c	One month...40c	One month..60c

OTHER STATES, MEXICO AND CANADA

Daily and Sunday	Sunday Only	Daily Only
One year...$11.00	One year...$4.50	One year...$7.50
Six months..6.00	Six months..2.50	Six months 4.00
One month..1.00	One month 45c	One month 70c

All Subscriptions by Mail Payable in Advance.
Entered at the Postoffice, Washington, D. C., as second-class mail matter.

TELEPHONE NATIONAL 4200.

Wednesday, February 8, 1939.

The WPA Message

Three days after approving the legislation which cuts the current supplementary appropriation for WPA by $150,000,000 the President sends to Congress a special messeage requesting an additional appropriation of $150,000,000. The only possible inference to be drawn is that Mr. Roosevelt refuses to take this legislative action seriously.

In yesterday's message to Congress the President argues speciously that the cut which has been ordered leaves WPA with only two alternatives. One is to strike a million persons from the relief rolls on April 1, maintaining two million unemployed on work projects for the remainder of the fiscal year. The other is to "commence a week-by-week reduction on April 1 and to carry this reduction through to June 30."

To assert that such a situation has been created by the legislation which the President has now approved is simply not the case. It is not the case even if it is assumed that the current $725,000,000 appropriation envisaged no reduction of the number on relief prior to April 1. The joint resolution did specify that the reduction during these months should not be more than 5 per cent. The President now says that there will be no curtailment in the numbers on WPA prior to April 1.

But the most obvious alternative, which is the introduction of economy and efficiency into WPA practice, is not even mentioned by Mr. Roosevelt. He assumes that the present extravagant and arbitrary outlay of $61 per month for each relief worker is to be maintained. He never mentions the obvious possibility of taking up slack here. He never mentions the equally obvious possibility of dropping types of projects where a large part of the outlay goes for purposes other than providing employment. He never mentions the possibility of temporarily discontinuing WPA in districts where it has been made a tool of politics.

Congress has not yet said that WPA must be abolished and a more rational relief system created in its place. Congress has said that WPA must be more economically and efficiently administered, and has trimmed its deficiency appropriation to give point to that mandate. This does not mean that men must be dropped from WPA. Indeed, there can be additions to the rolls if the huge sum still available is spread less lavishly, more in accord with fiscal realities.

The President, however, refuses to accept this legislative action. He asks, in effect, that the Congress promptly repeal the law it has just passed, after long and careful consideration. And he advances no new or convincing argument for this strange request.

The only possible course for Congress is to refuse to appropriate the sum now asked. It has told the Administration to run relief on a slightly less extravagant scale. If the WPA refuses to do so it will not be difficult to locate the blame for any suffering which may result.

Batista Steps Out

Until his recent visit to the United States, Col. Fulgencio Batista, Cuba's "strong man," had never left the island republic. But as with lesser men his taste for travel seems to grow with indulgence. The trip to Washington has now been followed by a visit to Mexico City, where he is being feted by President Lazaro Cardenas.

The meeting of the Mexican and Cuban leaders undoubtedly involves more than an exchange of courtesies. It may be assumed that, having firmly established a dominant position at home, the head of the Cuban army is anxious to widen the sphere of his activity. And Mexico is clearly not averse, at the moment, to making friends and influencing people. Indeed Mexico has for some time sought with might and main, and not without some success, to become the leader of a Latin-American bloc of states adhering to advanced social and economic views.

Economic difficulties, which the Cuban-American trade agreement has only partially and temporarily eased, have pushed Batista somewhat to the left in his political orientation. He has not yet sought escape from these difficulties by the road of expropriation. For a number of rather obvious reasons he will probably refrain from following the Mexican example here. There are, however, other pages of Cardenas' book which Batista might make his own. At any rate, there is no reason why he should not at least inform himself of what has been done in Mexico in the effort, by no means wholly unsuccessful, to improve the lot of the peasants.

The parade of workers in Mexico City, which marched past the visitor from Cuba last Sunday, bore banners saluting Batista and Cardenas as "symbols of the economic liberation of the people of Cuba and Mexico." In the case of Mexico this "liberation" is intimately connected with something closely resembling confiscation of American property. But for this very reason, the outcome of Batista's visit to Mexico City will be watched in this country with unfeigned interest.

The Insurance Inquiry

One of the most important of the special inquiries being conducted for the Temporary National Economic Committee is the SEC's investigation of the insurance companies.

It is now more than 30 years since the Armstrong committee made that comprehensive study of life insurance business which brought the name of Charles Evans Hughes to the notice of the entire country. In the intervening period the growth of our insurance companies has been phenomenal. But there has been no corresponding quickening of public interest in the operations of the companies, largely, no doubt, because the Armstrong committee functioned so well and did so much to insure safety of policyholders' funds.

It is time, however, for another searching probe of the insurance business to determine how the companies utilize their great investment powers and how their policies affect the course of the Nation's economic development. In opening hearings before the monopoly committee, Chairman Douglas of the SEC made it plain that no information brought out would jeopardize the protection accorded under insurance policies. Indeed, the factual material presented on the first day of the hearings was most striking in its impressive evidence of the great financial strength of the leading companies.

The huge volume of assets belonging to insurance companies gives them a dominant position in our capital markets, and compels them to influence the economic life of the country to a very large extent. Since 1906, when the Armstrong committee was functioning, the assets of legal reserve companies have risen from less than $3,000,000,000 to over $27,000,000,000. And half of that stupendous total represents the holdings of the five major companies. Here is evidence of concentrated financial power and managerial power divorced from ownership—for many of the big companies are mutual companies owned by the policyholders.

No matter how efficient insurance company management may be, the question inevitably arises as to whether the public interest may not require limits upon the size of companies. If that question could be raised seriously over three decades ago by the Armstrong committee it is certainly pertinent today when one great company controls nearly $5,000,000,000 of assests, or more than one and one-half times the total value of all assets held by the legal reserve companies in 1906.

Because considerations of safety necessitate restricting investments to a relatively few fields, the power exercised by insurance company managements is not only absolutely great but exceptionally potent. Thus we find that during the depression and postdepression years the companies have acquired enormous amounts of Government securities. Railroad bond holdings, although still absolutely large, have declined sharply in relative importance in the investment portfolios of the companies in recent years, while farm mortgage holdings have shrunk both absolutely and percentually.

The insurance companies have aided the Government's deficit financing largely as a matter of necessity. The collapse of farm values has forced withdrawal from the farm mortgage field, while the hard pressed condition of the railroads has discouraged allocation of funds to that once preferred investment outlet. All these shifts create difficult problems for insurance company managements, of course, as well as for those groups deprived of insurance funds.

The SEC is, therefore, in a position to make a very valuable contribution to the work undertaken by the Temporary National Economic Committee as it proceeds from fact finding to intensive study of the investment policies of insurance companies with a view to appraising their effect upon the national welfare. The fact-finding preliminaries merely indicate the nature and the scope of the problems presented by the concentration of power. What to do about it—if any action is needed—is the problem which will test the mettle of the SEC.

Sensible Traffic Rules

The fairly widespread demand voiced in Washington over a period of many months for increased protection for pedestrians has resulted in the issuance by the District Commissioners of a set of pedestrian-control regulations.

Experience alone can tell whether the new regulations will work out as intended. They seem moderate enough. While prohibiting pedestrians from using any roadway between intersections when a vehicle is approaching from either direction, they also provide that motorists should yield the right-of-way to pedestrians crossing streets on "go" signals. The Commissioners have wisely refrained from adopting the provision proposed by some prohibiting pedestrians from crossing any street in the city other than at crosswalks. Such a rule would doubtless have proved self-defeating.

But no law, however wise, is worth much unless it has the understanding and the support of the public behind it. For this reason, the Commissioners are to be commended for allowing a 25-day period in which the public will have time to become familiar with the changes in traffic regulation. Given public support, the new rules should lead to a reduction in the traffic accident rate, now far too high.

A Challenge To D. C.

Reactions to the Griffenhagen report have been overwhelmingly favorable. For the most part Washington citizens as well as Congressional leaders in District affairs see in the report the framework of a modern city government which could readily be adapted to an elective system or one in which, as at the present time, the top officials would continue to be appointed. So it is reasonable to assume that this reorganization plan will attain greater popularity than any of its predecessors.

With hearings on the report being arranged by Representative Kennedy, the movement to overhaul our obsolete machinery of local government seems to be off to an excellent start. It is well to realize, however, that the hardest tasks remain to be performed. A satisfactory bill must be drafted. In some respects the report is only a general outline of the proposed new set-up, although many details have been filled in by the second installment. And, finally, Congress as a whole must be induced to give the measure a sympathetic hearing.

The situation obviously calls for leadership of a high caliber. It is particularly disappointing that no such leadership is forthcoming from the District Building. Local officials are fully aware of the shortcomings of the present antiquated system. It is reasonable to expect them to become the spearhead of a movement for reforms that would permit them to serve the community more effectively. Moreover, their experience qualifies them to speak with a good deal of authority as to the desirability of the proposed changes.

Fortunately, there seems to be considerable enthusiasm over the report on Capitol Hill. Representative Kennedy, who was largely responsible for authorization of the Griffenhagen study, is preparing to direct the reorganization movement in the House. His deep interest in the problem has long been manifested. The District has reason to be gratified over his assignment to the delicate task of shaping legislation on the subject.

The offer of Chairman King of the Senate District Committee to name a subcommittee to participate in the hearings indicates a similar co-operative attitude.

Citizens ought to take full advantage of this favorable opportunity. There may be opposition to some proposals in the report. Since its general aim is entirely constructive, however, it would be surprising if any outright fight against it should develop. In any event, citizens who have protests to make should carefully examine the report to make certain that their criticism is justified before unloosing a blast that might prejudice the uninformed.

It is being said, for example, that the general effect of the proposed overhauling might be to weaken the influence of the local community in its own government. But the report calls for a large number of advisory boards which would serve much the same function as do the boards of public welfare and education at present. Only administrative functions would be centralized. It cannot reasonably be argued that such responsibility should be distributed on a representative basis.

As for the proposed council, it is captious to assume that it might be less representative of District residents than is the present Board of Commissioners. The report recommends that the policy-making body be enlarged for the specific reason that "it would be difficult in a commission of only three to give adequate recognition to the various points of view in the community." That wording leaves no doubt that the investigators intended the new council or commission to be selected from within the District.

In any event, safeguards of this sort can be written into the proposed bill. The immediate task is not to raise bogeys but to give every helpful aid to the long delayed creation of a genuine municipal government for the District.

"A new broadcasting method and type of radio receiver will even strain the static out of swing music," according to a trade magazine. That would be as neat a trick as straining the wetness out of water.

A 90-year-old Oregonian says he doesn't think he could run a hotel, newspaper, railroad or government better than the management. It takes a lot of years to bring wisdom.

We hadn't realized how much we had aged under the Roosevelt regime until we ran across a reference to the late Secretary Woodin a moment ago. Remember him?

Revision

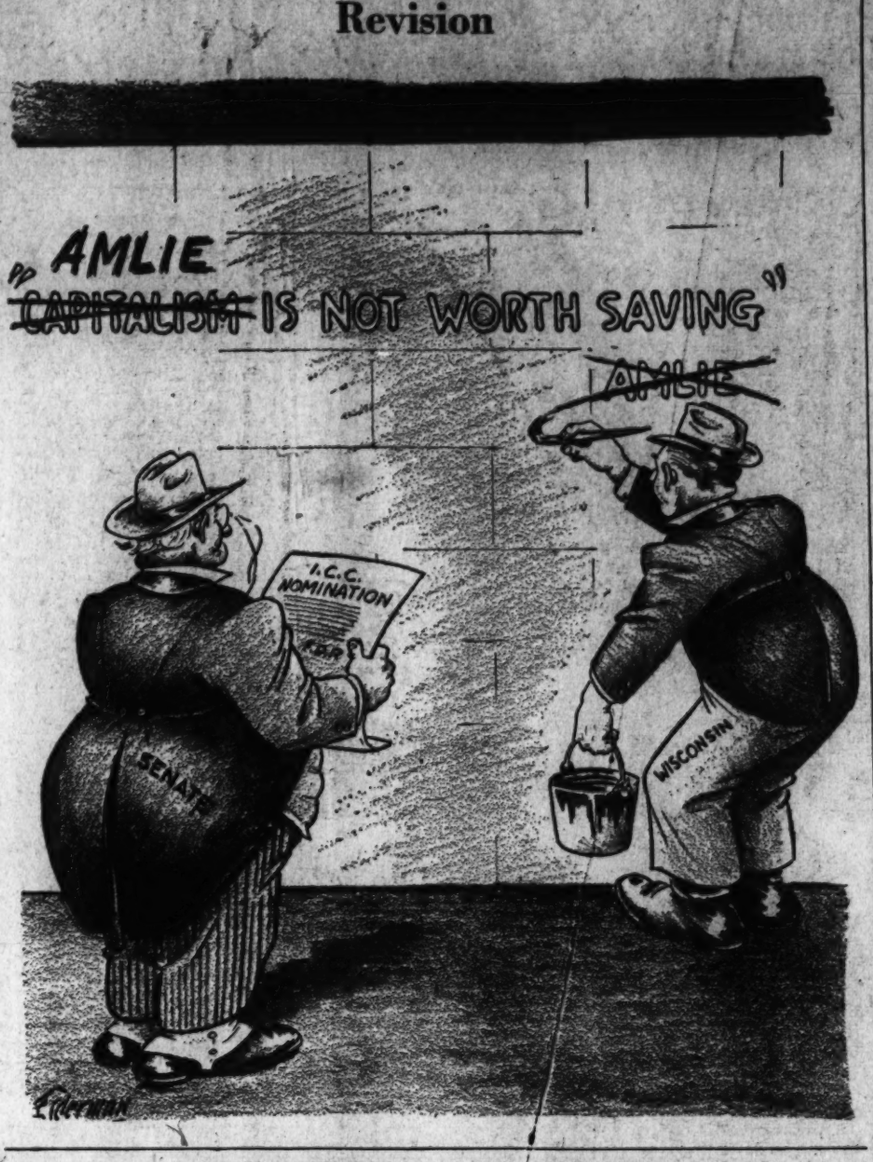

Letters to the Editor

All communications must carry the writers' name and address, though pen names are permitted at the Editor's discretion. In fairness to other correspondents brevity is requested. Letters are subject to condensation.

The Belled Buzzard

To the Editor of The Post—Sir: Reading your clipping in The Post of February 6 from the Greensboro Daily News concerning buzzards revived old memories and caused my mind to revert back to my adolescent period 50 years ago.

I remember the belled buzzard and he was not a specific breed, as the article would imply, but had a real tinkling bell somewhere that could be heard for quite a distance. The bird's habitat was in and around the swamps of Missouri and Arkansas, but it had been seen and heard as far away as Tennessee and Alabama.

In those days the buzzard took an active part in our economic set-up. He was a carnivorous bird and therefore a scavenger. It was the wont of the people in that day that when any animal—a horse or cow or hog—had died on the place to drag the carcass down to the creek at the lower end of the field and there to provide a banquet for all things that desired to partake. As the buzzard was generally the toastmaster at these feasts he became a valuable asset to the community.

Whether statutory or chimney corner, it was "agin the lawr" and woe betide the luckless hunter who killed a buzzard either in Arkansas or Missouri. Later on it became the law that all dead animals must be buried and not permitted to pollute the streams.

The buzzard is not obscene according to the general conception of the word, but does his part in sanitation and should have paeans of praise written of him instead of words of disapprobation. When society demands it we must have scavengers in one form or another, all of which reminds me of an occurrence in the early nineties.

My father was one of four aldermen who guided the destinies of the little town of Thayer, Mo. They attempted to enact an ordinance preventing hogs from wandering at random through the village streets. Pa was "agin it" because, he argued, that in the absence of a regular scavenger the hogs did the required work quickly and efficiently. As a regular scavenger would cost the taxpayers $40 a month my dad won his point.

I was back in the home town a year ago and these same taxpayers had put in a fine waterworks plant and had installed a complete sewerage system, and during that whole trip I didn't see a single dang buzzard.

FRED M. HUDDLESTUN.
Kenilworth, D. C., Feb. 7.

Road to Bankruptcy

To the Editor of The Post—Sir: How long can an individual business man spend more than his income without having to declare bankruptcy? The answer is, as long as he can borrow on his credit. When his credit fails, bankruptcy is inevitable if his liabilities exceed his assets, and there is no possibility of liquidation.

How long can a government keep on spending billions of dollars annually in excess of its income without having to declare itself bankrupt? The answer is, as long as it can borrow on credit. The government's credit is its only capital, or asset. When its credit is gone, it will have no more to spend and nothing with which to pay its debt, and national bankruptcy is inevitable.

How long will American citizens permit public officials to run their Government on a reckless spending scheme which is destined to bring financial ruin to their Government and lead to the appointment of a receivership?

A government has to conduct its business on the same economic plan as does a business man, if it is going to forestall financial bankruptcy. It is time that the taxpayers of the United States give serious thought to the mounting debt of the Government. They are the ones who will have to shoulder the responsibility finally of paying this enormous debt that the Government is now creating.

After five years of prolific spending to give work to the unemployed, we still have 12,000,000 out of employment, 1,000,000 more than five years ago when we started our spending orgy. We still have the same unemployment problem we faced five years ago, with an additional indebtedness of $20,000,000,000 resting on the taxpayer's back. It is high time for the mariners of the Ship of State to cast anchor, take their sounding, and ascertain how much farther they can drift before striking dangerous rocks or shoals which might wreck the Ship of State.

C. S. LONGACRE.
Takoma Park, D. C., Feb. 6.

Fears Flood in D. C.

To the Editor of The Post—Sir: Your news note "Potomac Covers Hains Point" is suggestive. When Gravelly Point is raised above all high water you will see something happen to Hains Point. It will be torn all to pieces and the trees uprooted in very high waters.

This will necessitate the leveeing of Potomac Park, which will in turn require the leveeing of Gravelly Point. The Anacostia levee will have to be raised to meet the other leveeing. All the water front of Washington will have to go up. High waters will go out up Rock Creek and Anacostia River, probably to Bladensburg. Probably all of Anacostia River, both sides, will have to be leveed.

When you try to shackle Old Man River you have started something. Across the Potomac at Gravelly Point used to be about 5,000 feet; that point is to be extended out for about 2,000 feet, which with the new levee protecting the Hoover Airport will simply not leave enough channel for the real high waters to pass through.

H. C. M.
Washington, Feb. 6.

Speed and Accidents

To the Editor of The Post—Sir: The Post of February 2 quotes Police Judge Curran as saying "I am convinced that speed alone, in and of itself, has never caused an accident," and as advocating an increase in the speed limit because "it is better to have a 30-mile limit with rigid enforcement than to have a 22-mile limit, as at present, with no enforcement at all."

In regard to the latter quotation it might well be asked why there is no enforcement of the 22-mile limit, and what differing conditions would insure a rigid enforcement of a 30-mile limit.

The first statement given above apparently means that speed will not cause an accident so long as there is no blowout or other serious defect, no pedestrian or other traffic is unfortunate enough to get in the way, and the car stays upright and on the road. But these favorable conditions do not always occur. Speed alone may not cause many accidents but it is a contributing factor in most cases and the principal one in many.

A paper entitled "Some Practical Observations on City Traffic," by Elwin G. Speyer, of the American Society of Civil Engineers and adviser to the police department of Buffalo, N. Y., in matters relating to traffic control, concludes:

"Over 90 per cent of the fatal accidents today are chargeable to too much speed, and not to a lack of safety devices on vehicles."

ENGINEER.
Washington, Feb. 2.

Who Is A Democrat?

To the Editor of The Post—Sir: When members of that little group of reactionaries representing a few Southern States and districts in Congress were running for their jobs, they were all decked out in lily white Democratic Party clothing, liberal shoes and spoke the Democratic tongue. It was extremely difficult for the unobserving to distinguish them from real, honest-to-God Democrats.

Ah, you should have heard one of them asking the voters of his State to re-elect him, as I did. He excoriated Republicanism and glorified the Democratic Party as "the white man's party," praised President Roosevelt, the New Deal and all, only to be sent back to Washington to out-Republican the Old Guard Republicans, as he had done during his first term.

Intelligent voters in the South have known all along that these reactionaries were dyed-in-the-wool Republicans at heart, but intelligent voters in the South are like they are everywhere else—sadly in the minority—and there was nothing they could do to prevent the unthinking from swallowing the Republican bait, and electing them as Democrats.

A moron has sense enough to know that a Republican cannot be elected to a major office in the South, unless the Democrats are hopelessly divided among themselves, as they were in 1928. Therefore, a man with Republican leanings living in the South, who wants to have a political career, has to live the life of a Democrat and run for office on the Democratic ticket, and that is exactly what they have been doing since the War Between the States.

Those Southern reactionaries in the House and Senate no more represent the true Democrats of the South than they do the Communists of Earl Browder. They are simply Republicans disguised as Democrats, and if you will check their votes on major legislation you can prove it for yourself.

ROBIN O. KING.
Raleigh, N. C., Jan. 23.

District Suffrage

To the Editor of The Post—Sir: I take this means of expressing the deep gratitude of our organization which is trying to do its bit to better existing conditions for the citizens of the District of Columbia through the acquisition of suffrage for our city.

I sincerely thank you and appreciate your invaluable announcement of the activities of the District of Columbia Voters League and hope you will continue to give your invaluable co-operation.

RAMA R. GIBSON,
President, District of Columbia Voters' League.
Washington, Feb. 3.

The Duce's Silence

To the Editor of The Post—Sir: As a Post reader with an affection for the Baker Street Irregulars, I would like to tell you how much I enjoyed The Post editorial about the Duce's silence—and the peculiar circumstance that "the dog did not bark." If Holmes still is bee-keeping in some quiet spot, a copy certainly should be forwarded to him.

DAN S. TERRELL.
Washington, Feb. 4.

Anti-Communism

To the Editor of The Post—Sir: Said Homer Martin, of the U. A. W. the other day:

"When I didn't hew strictly to the Communist Party line I was called a Fascist!"

Certainly, Mr. Martin. You are learning what every well-informed American has known all along—namely, that Fascism, as well as Nazism, is basically nothing but anticommunism. What did you think all the shooting was about, anyway?

Q. E. D.
Washington, Feb. 1.

The Post Impressionist

Horizon In Utopia

THE NEW YORK WORLD'S FAIR, so far as I am concerned, has come and gone. It arrived with trumpets the day I read in a New York newspaper that the fair had a machine which would cure hangovers for a quarter. The idea appeared to be that you and the hangover get into the machine and the thing jiggled you both around until you eventually became separated and went your different ways—the hangover putting out to sea and you going back to New York. I gathered that the general principle of the machine was somewhat similar to that of the cream separator, and that either you or the hangover, taking the cream role, rose to the top and floated away—probably the hangover, because few recent victims, however efficient the separation, would feel like floating.

Certainly this indicated that Millennium was putting its best foot foremost just around the corner. It was a time for patriots to hang flags in front of the house, to lay in extra supplies of telephone directories for shredding and to place large orders with the ticker tape dealers to be meet for celebration. Old sparks gleamed anew in the ashy eyes of ancients who had lived long in the hope of welcoming Millennium, only in their latter days to abandon hope.

Thousands in New York that day must have read their papers with a sense of renewing a lease with life, and rushed for the subway to Queens. That in itself would show to what fantastic heights a hope soared, for of all the hellish places to take a hangover, under the East River is by all odds the most hellish.

See them waking up in the Village, the East Side, Brooklyn and the Bronx, reflecting bitterly upon Life and Last Night. See their jaundiced eyes rapidly scanning the newspaper, coming to rest at last with an optical yelp on the piece about the hangover-curing machine. See the hasty searching of pockets, which yesterday had been green with bills (green bills now far away), to see if there is sufficient change to pay for two subway fares and 25 cents in addition for the machine. See, to make a long story short, the discovery of two dimes, the borrowing of 15 cents from the janitor, and the painful but blithe departure for the subway. And draw the curtain upon journey's end where disappointment waits.

As one of the ashy eyed ancients, who long since had despaired of welcoming any millennium bringing peace in our time for mornings after, I had been forced to abandon hangovers, to get my feet of evenings upon paths less roseate than those which lead but to the grave of the morning after. Nor, with old age gently cruising through the marrow of my bones, had I any great desire to return to the bibulous festivities of the stags at eve. And I am a skeptic.

Yet the spirit of the paladin of science caught me fair and fast. Clad in the pure white ermine of research, I was prepared to go to New York and, with all the accouterments of charity, offer my body to be burned. And pay the quarter.

I knew that I, and I alone, could provide the acid test for that machine. My hangovers are of pure-blooded stock, lineal descendants of those fierce, starved lions which Nero kept to make fast work of the candidates for Christian martyrdom. No other hangovers approach them. They have no peers. If the New York World's Fair had anything, they would know it. And they alone.

I telephoned the publicity department of the fair to make an appointment with the machine.

"What machine?" said the young lady on the phone.

"The hangover machine," I told her. (What other machine would there be?)

"Just a minute, I'll let you speak to Miss ——."

Miss —— got on the phone. I repeated my request.

"What machine?" asked Miss ——. More cold water on a crusade. But I repeated, "The hangover machine."

"I think you'd better speak to Mr. ——," said Miss ——.

It was Mr. —— (no kin, incidentally, to Miss——) who delivered the *coup de grace*. He explained somewhat stiffly (and a little angrily, I thought) that there was no such machine and the report in the newspaper had been a mistake. Whether his seeming anger was occasioned by the newspaper's optimistic report or whether he himself had tried the machine and found it wanting, I don't know.

So is the spirit of high emprise hewed down. I thanked Mr. —— and dispiritedly hung up the phone. For me the New York World's Fair had come and gone. It might never have been.

"What is the New York World's Fair," I asked myself, "what is any world's fair, without a machine that cures hangovers for a quarter?" The answer was "Nothing," and I knew it.

Since that melancholy day last fall when a crusader for science was stopped in his tracks, I have read that benzedrine sulphate will cure hangovers. I have read hopeful reports to the effect that insulin will do it. All right, I say, let the chemotherapists have their little day of fun. But I remain the skeptic. Tomorrow, there can be no doubt, they will awake with a headache—a very bad one.

WARNER OLIVIER.

Outstanding Commentators On Current Events At Home And Abroad

Fair Enough

By Westbrook Pegler

The Senators Talked

OUR PRESIDENT stepped on a rake last week, and the handle hopped up and hit him in the eye. He then blamed the press for leaving the rake lying around. But, hell, paw, you done left that rake there your own se'f.

It was Mr. Roosevelt who called the Military Affairs Committee of the Senate for a conference on national defense and who said whatever he did say. As to whether he attempted to impose secrecy on the meeting, it is plain that at best, he balled up the understanding, because some Senators understood that they were so pledged. The President later denied that there had been a blanket pledge, but Senator Nye, for one, said he considered himself bound to silence. The fact is that some Senators obviously fudged a little around the edges, giving Washington reporters information which rattled the windows at home and abroad, involving a question of confidence between those Senators and the President. There is no such question as to the press.

It is an uncertain way of obtaining information, but not unethical. If a Senator, with a full sense of responsibility, wants to tell reporters, in general terms, what went on at such a meeting the problem of propriety is his own. He may figure that his duty and the public interest outweigh a question of propriety. Call it a question of honor, if you like, and the case is still the same.

Some Reporters Refuse 'Confidences'

A REPORTER who receives information under the seal of confidence has no such option. He is muzzled regardless of his own notions of the public interest. He may feel that he has made a mistake in accepting the confidence, believing that he would have been able to come by the same information elsewhere without restrictions. But still he must play ball.

Some reporters, however, refuse to accept confidences, and I have a distinct mental picture of Mike Haggerty, of the New York Times, on a couple of occasions when persons offered confidential information to groups of reporters, holding up his hand and saying "count me out. I am a newspaper reporter and not a confidant."

In saying that guesses were dressed up as statements of fact and criticizing some newspaper owners for that, the President lays a general charge of fakery against all the reporters on that story. He also smears the whole press by neglecting to specify what papers he means. He gives no evidence beyond his own arbitrary interpretation of a controversy to which he is a party.

Did Senators Take Notes?

IF SOME SENATORS did understand that parts of the discussion were privileged, while others thought it was all confidential, then there was no valid confidence at all, for in that case each man was to let his conscience and discretion be his guide. It would be enlightening to know whether the Senators were allowed to or did take notes during the discussion.

Reporters long ago overcame a tradition that it was amateurish or bush league to take notes on the ground that the sight of pencil and paper would tend to frighten the subject and make him choke up.

In London in my time some British officials refused to permit notes to be taken. That was their way out in case they overspoke themselves. They could say they had been misquoted. So the reporters trained themselves to concentrate and remember the exact phraseology of the answers.

Sepators Usually Reliable Informants

ON LEAVING THE ROOM they would huddle somewhere and make notes, consulting on doubtful points. Someone always would have a clear recollection of a questioned point, and, working together, we could reconstruct the story almost exactly, and certainly without important error.

The Senators in this case appear to have given inexact or free interpretations of the discussion, but, however that may be and regardless of the degree of confidence or violations by the Senators, the press is not involved unless Senators are to be classed as unreliable informants.

What reporter dressed up what guess as fact? If President Roosevelt would answer that question specifically we would have a good test case and a showdown on whether the press is at fault or merely taking the fall for an error by Mr. Roosevelt.

Copyright, 1939

New Faces in Congress

By Sotto

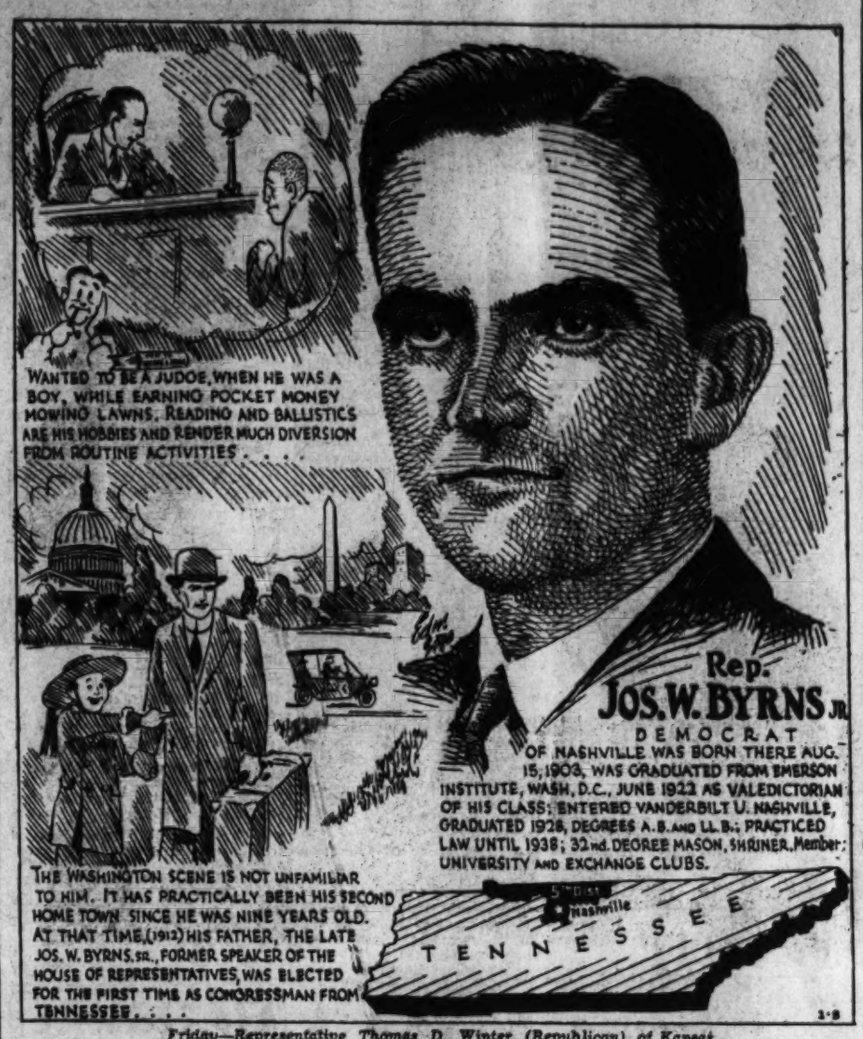
WANTED TO BE A JUDGE, WHEN HE WAS A BOY, WHILE EARNING POCKET MONEY MOWING LAWNS, READING AND BALLISTICS ARE HIS HOBBIES AND RENDER MUCH DIVERSION FROM ROUTINE ACTIVITIES . . .
Rep. JOS. W. BYRNS JR.
DEMOCRAT
OF NASHVILLE WAS BORN THERE AUG. 15, 1903, WAS GRADUATED FROM EMERSON INSTITUTE, WASH. D.C., JUNE 1922 AS VALEDICTORIAN OF HIS CLASS; ENTERED VANDERBILT U. NASHVILLE, GRADUATED 1926, DEGREES A.B. AND LL.B.; PRACTICED LAW UNTIL 1938; 32nd. DEGREE MASON, SHRINER. Member: UNIVERSITY AND EXCHANGE CLUBS.
THE WASHINGTON SCENE IS NOT UNFAMILIAR TO HIM. IT HAS PRACTICALLY BEEN HIS SECOND HOME TOWN SINCE HE WAS NINE YEARS OLD. AT THAT TIME, (1912) HIS FATHER, THE LATE JOS. W. BYRNS, SR., FORMER SPEAKER OF THE HOUSE OF REPRESENTATIVES, WAS ELECTED FOR THE FIRST TIME AS CONGRESSMAN FROM TENNESSEE . . .
5th Dist.
Nashville
TENNESSEE
3-8

Friday—Representative Thomas D. Winter (Republican), of Kansas

Text of President's Relief Message

To the Congress of the United States:

On Saturday, February 4, I approved House Joint Resolution No. 83 which appropriates $725,000,000 to continue the operations of the Works Progress Administration for the remaining five months of the current fiscal year.

I would have withheld my approval of this legislation on the ground of its inadequacy to meet human need and I would have immediately asked for a larger sum if it had not been for the provision that there shall not be a reduction of more than 5 per cent of the number of employes on Works Progress projects prior to April 1, 1939.

This proviso leads to the conclusion that the Congress stands ready during the balance of February and the month of March to reconsider actual needs in time to increase before April 1 the appropriation for the last three months of the fiscal year.

In my message to the Congress on January 5, 1939, I recommend a supplementary appropriation of $875,000,000. This was based on a program to give employment to 3,000,000 workers during February and March and to reduce this employment to an average of 2,700,000 workers in June. This estimated reduction of 300,000 workers by June took full cognizance of the economic recovery which might reasonably be anticipated.

Reserves Seen Low

Because it has been necessary during the first week of February to utilize all working capital and pay roll reserves normally maintained to protect the funds of the United States against over-obligation, it will also be necessary immediately to re-establish these reserves from the supplementary appropriation.

The net amount available to finance the Works Progress Administration from February 1 to June 30 is therefore $725,000,000.

In discussing the employment that can be provided for five months with $725,000,000 first consideration is given to the winter months of February and March. The joint resolution requires that reduction in employment in those months shall not exceed 5 per cent which reduction, if carried out, would mean the discharge of 150,000 employes.

However, I call your attention to the fact that the rolls have already been reduced by 350,000 since the last week of last October. As no new assignments have been made during this period, there has been a large accumulation of able-bodied people certified to us as in need of relief—people however who have not been able to secure places on the work program.

The need of these people is so apparent and so deserving that the rolls, in human decency, ought not to be reduced during February and March by even 5 per cent. After conferences with the Works Progress Administration it has been determined for the above reason to hold the rolls at the present figure of 3,000,000 persons during these two months.

Two Alternatives Cited

To employ these 3,000,000 people at the prevailing average monthly cost of $61 will require an expenditure of $366,000,000.

This will leave $359,000,000 for the months of April, May, and June.

Under the terms of the joint resolution this sum must be apportioned over the entire period to June 30. The administrator will have at his disposal an average of approximately $120,000,000 per month for these three months—providing an average employment of slightly less than 2,000,000 persons.

Two alternatives under the joint resolution are open to the administrator. The first is to reduce the rolls abruptly by 1,000,000 persons on the first of April and provide an average employment of 2,000,000 persons during the ensuing three months. This would result in throwing this very large number of persons out of employment suddenly. Such a number cannot possibly be absorbed by private industry in time to prevent extreme distress.

And I call your attention to the fact that on the average every person discharged from the rolls has dependent on him or her three other persons. In other words the greater part of 4,000,000 American will be stranded.

The second alternative is to commence a week-by-week reduction on April 1 and to carry this reduction through to June 30. Even on the assumption that all reserves which under proper governmental procedure should be maintained, were completely expended by June 30, such reduction would require that employment by the end of June will be reduced to a figure well below 1,500,000 persons.

In other words the program of present employment would be slashed considerably more than one-half within a period of three months.

2 Million to Lose Jobs

If, however, proper reserves were maintained at the end of the fiscal year, employment at the end of June would drop still further—to a figure of only slightly more than 1,000,000 persons.

Therefore, on a program of gradual reduction from 1,500,000 to 2,000,000 persons would be thrown out of Works Progress Administration employment — or, with the addition of those dependent on them, from 6,000,000 to 8,000,000 Americans would no longer receive Federal Government aid.

I ask that the Congress commence immediate consideration of these simple and alarming facts. The operations of the Works Progress Administration are of such magnitude that if a reduction such as I have above described has to be carried out, orderly and efficient planning requires that this be known definitely by the first week in March. It is equally important that the executive branch of the Government be informed at the earliest possible moment what additional funds, if any, will be available on and after April 1.

I invite the attention of the Congress to the fact that my recommendation for the larger amount was made to the Congress on January 5 and the joint resolution providing for a much reduced appropriation was presented for my consideration more than four weeks later.

Emergency Declared

In view of the foregoing considerations, I report to the Congress that in my opinion an emergency now exists, and that the facts constituting such emergency are as follows:

(a) That the rolls of the Works Progress Administration should be held at the present figure of 3,000,000 through the winter months of February and March to prevent undue suffering and to care in part for those persons who have been certified as in need, but have not been given employment.

(b) That the funds which have been provided by the Congress, if not supplemented, will require a very drastic reduction in the Works Progress Administration rolls commencing April 1, 1939, which would result in removing people from the work program in numbers far beyond those that could be absorbed by industry with any conceivable degree of recovery. Widespread want or distress would inevitably follow.

(c) That the need for orderly planning of the Works Progress Administration program requires that the administrator should know by the early part of March what funds will be at his disposal after April 1 and that, due to the time required for Congressional action, this can be brought about only by my reporting to the Congress on the situation at this time.

I therefore recommend to the Congress immediate consideration of legislation providing an additional sum of $150,000,000 for the Works Progress Administration to be available in the balance of the current fiscal year.

FRANKLIN D. ROOSEVELT.
February 7, 1939.

Off The Record

By Ed Reed

"She must be improving—they're throwing FRESH eggs tonight!"

Apartment owners who want to reach prospects first—use Post ads. Results prove it pays. To rent your apartment, call Miss West, National 4200.

House Shelves Call for Hull's Files on Mexico

The House shelved yesterday a resolution calling on Secretary Hull to answer 12 questions involving the seizure of American properties in Mexico and American-Mexican relations.

Acting Chairman Bloom (Democrat), of New York, told members Hull had sent the Foreign Affairs Committee such information as was deemed in the public interest and that it was on file. However, committee officials said it would be kept secret.

Among the questions was a request for "the text of all speeches and reports made by the American Ambassador to Mexico on the subject of expropriation and on Mexico's relations with Germany, Italy and Japan.

Investors Triumph

By Ernest K. Lindley

The TVA-Willkie Deal

A TENTATIVE agreement has been reached to sell the electric properties of the Tennessee Electric Power Co. to TVA for $78,600,000.

The price is hailed in Wall Street as a victory for private industry, and, particularly, for Wendell L. Willkie, president of the Commonwealth & Southern Corporation, which controls the Tennessee Electric Power Co.

Mr. Willkie has been a tenacious and resourceful negotiator. For almost six years he has been the spearhead of the opposition to the great experiment in the Tennessee Valley. Backed by a large part of the utility business, and by related banking, industrial, and political interests, he has fought the TVA power program with all the weapons of publicity, politics and litigation. Last week the Supreme Court took away his shield by holding that the utilities affected by TVA had no right to immunity from Government competition.

TVA could have imposed a "Munich peace" on Mr. Willkie. If TVA were as ruthless and vengeful as it has been depicted as being in public utility propaganda, it could convert Mr. Willkie's Southern utility empire into a Hiterlized Czecho-Slovakia.

Instead TVA has agreed to a price which is more than $20,000,000 higher than its first offer. Prior to the latest Supreme Court decision it had already increased its offer by $10,000,000 to $67,000,000. Less than two months ago, in testifying before the Congressional investigation of TVA, J. A. Krug, TVA chief power planning engineer, said that the "final offer of $67,000,000 for the electric properties of the Tennessee Electric Power Co. substantially exceeds their present value."

TVA Surcharge Rates Likely

MR. WILLKIE therefore seems entitled to a high degree of elation over the price of $78,600,000.

However, according to reliable sources, the first figure he dangled in front of the TVA negotiators was $106,000,000, which purported to be the value of the Tennessee properties as of January 1, 1938. From there he came down to around $94,000,000, a figure calculated from the evaluation of the properties made in 1926 by the Tennessee Public Utility Commission, with allowances for additional investments and depreciation.

The agreed price is a little closer to the original TVA offer than to the first figure pushed out by Mr. Willkie. According to TVA sources, this price can be paid without putting surcharges on TVA rates to the ultimate consumers.

Whether many of the individual municipalities will agree with the TVA verdict on this point remains to be disclosed. For TVA itself can buy only the transmission and generating properties. The local distributing systems must be bought by the cities and towns and rural co-operatives. When some of them see what their shares of the total deal are to be, they may agree that Mr. Willkie won a handsome victory.

The usual concern of the conservatives over excessive expenditures by Government vanished in the face of the TVA-Willkie negotiations. The budget balancers carp about relief outlays, and applaud when a few dollars here and there are chiseled out of the appropriation bills. But when the superior rights of investors are at stake, it is apparently the duty of the Government to err on the side of generosity. When private properties, instead of human lives, are to be salvaged, that is an error which Government in this country usually makes.

Other Utilities Relieved of Fear

IT IS WORTH something, however, to bring the TVA-Willkie feud to a close. It is worth something to relieve other utilities and prospective investors in them of the fear that they will not be dealt with liberally if their properties are "menaced" by Federal power projects.

Relieved of this fear, they do not need to clamor for a "Chinese wall"—the label given by TVA to the demand that limits be placed on territory in which publicly developed electricity is to be distributed.

For almost six years, Mr. Willkie and his allies have hampered a great Government undertaking duly authorized by Congress. In retrospect, they must wonder whether the result was worth the energy and expense. Who can say that they could not have obtained as good a price for their properties several years ago as they have been offered now? They have obtained an agreement to dispose of the poor territory with the rich. At one time TVA seemed intent on skimming the cream. For that there were several reasons, among them the fact that at the outset few persons believed—or if they believed, dared to say—that the distribution of TVA power would be socialized on such a great scale. As late as 1936 several of Mr. Roosevelt's power advisers were still thinking of a power "pool" rather than in terms of public ownership of all distribution systems in TVA territory.

Not the least ironic aspect of the TVA controversy is the applause which Wall Street is now showering on what, in the last analysis, is a clean-out victory for socialism.

Copyright, 1939.

On The Record

By Dorothy Thompson

TVA And The Democratic Process

THE PUBLIC announcement that the TVA has made a settlement with the Commonwealth & Southern Corporation for the acquisition of all its Tennessee electric properties at a fair going-concern value has far-reaching significance, both for economic recovery and for the application of the democratic process to the enormously enlarged and multiplied administrative agencies and institutions that constitute now the real Government.

In the last two years this column has developed and stressed two themes on the utility problem: (1) That fair treatment to the utilities and the private investments in that great industry constitute an indispensable prerequisite for releasing durable-goods investment and resuming the process of re-employment of labor and capital, as against going on with the patch-work of subsidies and deficits that perpetuate anti-employment and keep down the standards of living and income of our whole society and economy; (2) that the elimination of the arbitrary and unfair policies toward the utility industry and utility investors and the development of rules, rational procedures and common standards for the conduct of public corporations in their interactions with private industry—all that is an integral part of the adaptation of the democratic process to administrative government and a vindication of the original and fundamental American principle that this shall "be a Government of laws and not of men."

A Vindication Of Democracy

AFTER FIVE YEARS of struggle, we are just emerging into daylight, and have successfully written one chapter in the democratic book of the relations of Government to industry.

From the point of view of the issues involved in that struggle, the settlement reached over the week-end is a vindication of the democratic method that two men have pursued as pioneers in their respective positions, namely Dr. Arthur E. Morgan, as the oppressed head of the TVA, who was prevented by the radical extremists from carrying out just and workable policies, and Mr. Wendell L. Willkie, as the head of the Commonwealth & Southern Corporation, who bore the brunt of the fight to save the industry from threatened disinvestment.

Dr. Arthur Morgan realized from the start that larger issues were involved, and hence refused to be a party to the tactics and methods that the power division of the TVA sought to apply to the private utilities, deeming them a safe target on account of their past abuses.

When, after five years of vain struggle, he was compelled to take the issue to the public, Dr. Morgan declared: "More than cheap power is at stake: A new element of democratic decency can be introduced into public life. The sovereign government is under obligation not to make capricious or arbitrary use of its power, but to act with restraint and fairness and without a spirit of retaliation."

In respect to the concrete issues involved between the TVA and the private industries in the territory, he laid down a procedure which is nonetheless right for the Government because it is also right for the citizens and their economic interests: "Public officials should cease coercion by subsidies or threats of constructing duplicating systems if arbitrary fixed prices are not accepted, or by threats of disruption of private systems with the effect of preventing refinancing of private companies."

Going Concern Value Fixed by Joint Body

THE DEAL MADE by Mr. Willkie and the utility engineers was on the basis of going-concern value of the investment as fixed by a firm of accountants jointly selected. This is in conformity with the demand that Mr. Willkie repeatedly made for determination of the fair price by experts or by the arbitration of eminent disinterested public figures.

It, incidentally, conforms to the policy which Dr. Morgan called upon the authority itself to adopt, namely, where a community wishes to undertake public ownership "the existing private properties should be taken over," on an integral instead of a dismemberment basis, "at a fair price as determined by agreement or by impartial appraisal."

Just as Dr. Morgan, as a champion of fair and orderly public administration, was fostering sound business recovery, so Mr. Willkie, as the trustee for his corporation and stockholders, has been making a genuine contribution to the democratic process and to progressive co-operative relations between Government and business.

He, too, followed the harder way of defending an unpopular cause, in terms of public interest, and evoking and making into an articulate force what the Federalist has called "the deliberate sense of the community to govern the conduct of those to whom they entrust the management of their affairs."

The very enlargement and varied complexity of the field of relationships between Government and business render it almost a public duty to follow that way as against the easier and more tempting way of "back-door" influence and "playing the game."

The Once Over

By H. I. Phillips

Promise

Down in the frozen sod,
Silent and round,
Waiting a call from God,
Under the ground,
Snowdrop and crocus wait,
Soil hard and hoary
Folds them in humble state,
Longs for their glory.
—Robert A. Smaridge.

General Franco is barely 5 feet tall. Maybe this is why the loyalists could never see him.

Add similies: As foolish as a fan who comes to a Joe Louis fight ten seconds too late.

A Louisiana barber has been giving away hamburgers with haircuts. The idea is to make the onion breath mutual.

The Yanks and Giants have arranged to broadcast their games this year under the sponsorship of a gasoline, a soap and a breakfast food company. Presumably the gasoline company will come in when the pitcher blows up, the soap company will speak when a batter cleans up the bases, and the breakfast food talk will come when a batter pops one into the "oatfield."

The bases now are full . . . Oh, boy!
(Use Zippem's gasoline)!
A home-run king is now at bat
(Bunk's soap will make you clean).
Here comes the pitch! . . . The batter swings!
(We'll tell what happened when We've finished with a little chat
On cereals, my men)!

Max Schmeling says he wants to fight Joe Louis again. He fought him twice and wants to determine which time it was a mistake.

Good Neighbor Stuff.

The idea all men are brothers is certainly shot to bits in the rush for low number auto plates.

"We Tattoo Your Social Security Number."—Sign over a downtown store.

Okay, and send the bill to Washington.

Baseball Wonder Boy

George N. Weiss, now second in command of the Yankees, is a home-town boy who hade good in the big leagues. George is a New Havener. His dad used to run a grocery store out Dixwell avenue, and we remember seeing George trying to learn the grocery business.

It was fairly obvious that the "Send me up a peck of potatoes, a pound of pork chops, a dozen eggs, a head of lettuce and two bars of soap" stuff would ultimately bore him. George got into amateur baseball back home, staging Sunday games at first. Then, when State league baseball was dead, he revived it at Lighthouse Point, in the old ball park hard by the two Spanish War cannons.

George revived baseball with a bang, and he was just a kid in those days. Then he packed up and went to Newark. For a long time he was the Yankees' top farm man. And now he has Ed Barrow's old job. Watch George, the old Dixwell avenue grocery boy! He's going places.

"Fur-bearing Fish Found in Colorado."—Headline. Old stuff, according to Elmer Twitchell, the famous piscatorial expert. "I found fur-bearing fish years ago," he declares. "In fact, I bred 'em for the pelts. Know what killed the business?"

"No," we replied.

"Moth-fish," replied Elmer.

He Wanted to Be Sure

Jess Willard is now working for Jack Dempsey at Miami Beach. It was about 20 years ago that Jack knocked Willard out, but they say that when Jess found himself shaking hands with Jack he exclaimed, as the flashlights popped, "What round is it?"

Copyright, 1939.

Coercion of Taxi Men Charged in Taking Insurance

Charges that certain taxicab association officials forced their members to patronize "favored" insurance companies have been lodged with the Public Utilities Commission, and it is expected they will be aired at the public hearing in the District Building this morning on proposed changes in rates and zones.

Commission officials pointed out that each taxicab owner may insure his vehicle in any company he desires and should not be "swayed by any official."

Suggestions for rate changes to be laid before the commission include: First zone, from 20 to 30 cents; second, from 30 to 40 cents; third, from 50 to 60 cents, and fourth from 70 to 80 cents.

Welfare Pension Termed Answer to Economic Problem

By the Associated Press.

Representative Leavy (Democrat), Washington, told the House Ways and Means Committee yesterday the general welfare pension plan would "aid greatly in solving the economic problems" of the Nation.

"It doesn't add to the national debt," he said, "because the dollars collected are the dollars spent."

The general welfare pension program contemplates monthly benefits of $30 to $80 for persons over 60, from returns from a 2 per cent gross income tax on monthly income in excess of $100.

Potomac Post to Meet

Potomac Post No. 40, American Legion, will hold its monthly meeting at 8:15 p. m. today at the Palisades field house. Details of The Post's annual minstrel show to be held Tuesday will be decided.

Nelson B. Bell About the Showshops

'Idiot's Delight' Still Delights the Sapient

Film Version of Sherwood Play Able Work; 'Tobacco Road' Reveals Amazing Vitality; News Notes and Gossip of the Theater

SINCE Robert E. Sherwood is the author of the screen play adapted from Robert E. Sherwood's stage play—and a Pulitzer Prize winner, at that—of "Idiot's Delight," there would seem to be scant justification for quibbling over the manner in which a sensational success has been translated into celluloid.

BELL

Mr. Sherwood, nevertheless, seems to have rectified some of the matters concerning which this department voiced complaint upon the occasion of the play's first presentation on the stage of the National Theater, with Alfred Lunt and Lynn Fontanne in the stellar roles. Our objection then was that "Idiot's Delight" presented a dramatic panorama that was too much diffused. It centered in no specific characters, but depicted the devastating consequences of a tremendously big war on conspicuously little people. Their helplessness and hopelessness was abysmal. But still the drama refused to concern itself with the problem of any individual trapped in the high Alps as the warring planes began to drop bombs.

In the picture, this treatment has been considerably modified by the prefixing of a prologue that makes Harry and Irene, the two old troupers, who meet under unique circumstances in strange places, far removed from Omaha, the figures in whom interest unfailingly and continuously reposes. Throughout the movement of the drama, of course, its action has been devised to meet the requirements of the wider and more comprehensive scope of the cinema. There are incidents in the film that never were on the stage and, also, there were subtleties and nice gradations of character on the stage that somehow seem to have been lost from the gelatin footages.

But Mr. Sherwood conclusively knows his theater, whether of flesh and blood or celluloid. "Idiot's Delight" will prove one of the most enjoyed "box-office" attractions of the year. Those who reveled in the original stage play may not be wholly satisfied; those who never saw it will be confident in their own minds that nothing could have been better than the version that spreads itself across the silver sheet.

Perhaps this latter group will be right. There will be opportunity to judge when "Idiot's Delight" opens on the screen at Loew's Palace Theater tomorrow.

Mr. Sherwood Knows His Way Around the Theater

Mr. Sherwood, incidentally, always has been one to discuss the content and treatment of his plays graciously and patiently. As I have said, he seems to have recanted slightly in the matter of "Idiot's Delight" and its form and substance for the purposes of the cameras and microphones. Since his work was awarded the Pulitzer Prize in its year and grossed something in excess of $2,000,000—or was it $3,000,000?—the towering author could not have been very far wrong in his estimation of what constitutes a theatrical undertaking of the first rank. Still he was willing to listen to feeble and half-baked remonstrances with regard to this particular play that seem, somehow, to have crept into the film in a realized form. It is interesting to recall that Raymond Massey appeared in "Idiot's Delight" in London. It was he, of course, who achieved the first overwhelming hit of the local season at the National in Mr. Sherwood's monumental play of "Abe Lincoln in Illinois." Mr. Massey never was able to catch my point of view with regard to "Idiot's Delight." We agreed on practically everything else.

If you possess the patience to endure another thought on this famous play, it would have to do with the inspired title which it bears. Having passed through some of the most vicious fighting days of the Great War, Mr. Sherwood selected his title with a view to epitomizing his free notions of the motivation, in presumably high places, of armed conflict. His editorial instinct is highly emblazoned in the expression, in two words, of the only feasible basis that can exist for the precipitation of international slaughter.

So today will come the screening of "The Beachcomber," starring Charles Laughton, under his own aegis, and Elsa Lanchester, Mrs. Laughton in private life. This preview will be made all the more interesting and enjoyable by reason of the recent receipt of Miss Lanchester's book, "Charles Laughton and I," already briefly celebrated in these columns. There is a great deal of humor in Miss Lanchester's descriptions of the making of this film and the elements that entered into it. The degree to which the film will fulfill the gayety of Mrs. Laughton's printed words remains to be seen.

An Old War Horse Continues to Snort!

Perhaps the most amazing phenomenon of the contemporary theater is the tenacity with which Jack Kirkland's play of "Tobacco Road" clings to the interest of theatergoers in all parts of the country. Interest is most intense in places where it might be least expected.

For instance, Carlton Miles, whose association with the touring companies of this fabulous production has amounted almost to a life career, reveals that, contrary to all expectations, "Tobacco Road" has achieved some of its most notable box-office successes in the specific portions of the United States of which it treats in such frank and revelatory terms. The so-called "Deep South" has taken the piece to its heart. It even has expressed the belief, according to Mr. Miles, that Mr. Kirkland was too mild, instead of too drastic, in his description of the plight of the Georgia sharecroppers.

It all seems to resolve itself into a matter of the theatergoers of the Nation having accepted this dramatization of the Erkskine Caldwell novel as a true picture, now that after a prodigious number of years the play has escaped the early stigma of its blasting and blistering speech. "Tobacco Road" no longer shocks audiences. It merely entertains and informs them.

This is proved by the extraordinary business the play has been doing on tour, in this, its fifth or sixth season. It has shattered all earlier records on its most recent return engagements. It is expected to do the same thing at the National Theater when it plays its fifth local date, and sixth week, beginning Monday night, February 20. The top price for this showing of the somber exposition of underprivileged life will be $1.50.

It might be of interest in this connection to recall that "Tobacco Road" was played twice at the National by Henry Hull, creator of the role of Jeeter Lester; was played at the Belasco by Taylor Holmes, later seen as Secretary Morgenthau, with George M. Cohan, in "I'd Rather Be Right," and, most recently, was presented at the National with John Barton in the stellar role. It is this Mr. Barton who will return a fortnight, more or less, hence. James Barton, who followed Henry Hull as Jeeter in New York, is about to retire from the original cast—if he has not already done so—worn down by endless performances of the picturesque and blasphemous role. He may go back in for the New York World's Fair engagement, which is expected to add new millions to the many that already have seen the play.

Echoes-from-the-Clinic Note

That microbe certainly swings a mean left hook!

Piano Goes With Brent on Trips

George Brent has a new traveling companion—a small piano for his vacation jaunts.

Its first trip will be to Brent's favorite "hideout" near Palm Springs, where the actor intends to go immediately after he has finished his role opposite Bette Davis in "Dark Victory." If he can get away long enough to go to Europe and enjoy the winter sports at St. Moritz, Brent will take the miniature piano there with him too.

Brent says he has reached the point in his piano lessons where if he stops practicing, even briefly, he'll never start again. That's why he bought the little piano.

Finally Dies a Natural Death

Paul Guilfoyle, known as the "screen's most murdered actor," finally gets a chance to die a natural death. He won this opportunity when he was signed to portray Alfred Nobel in "Am I to Blame?" latest edition of John Nesbitt's Passing Parade series.

Guilfoyle claims he has met violent death in nine out of every ten of the roles he has played on the stage and screen.

"I was shot in 'Winterset,'" he explained, "frozen in 'Sky Giant' and drowned in my latest, 'Pacific Liner.'"

"My greatest ambition," he added, "is to live through an entire picture."

Film Table

RKO-Keith's—"Gunga Din," at 11:15 a. m., 1:15, 3:20, 5:25, 7:31 and 9:35 p. m.

Loew's Capitol—"Honolulu," at 11 a. m., 1:50, 4:35, 7:25 and 10:15 p. m. Stage shows at 12:45, 3:35, 6:25 and 9:15 p. m.

Earle—"Wings of the Navy," at 11 a. m., 1:40, 4:20, 7:15 and 10 p. m. Stage shows at 12:35, 3:20, 6:15 and 9 p. m.

Palace—"Jesse James," at 11:55 a. m., 2:20, 4:45, 7:10 and 9:35 p. m.

Metropolitan—"They Made Me a Criminal," at 11 a. m., 1:05, 3:15, 5:25, 7:35 and 9:45 p. m.

Belasco—"Dark Rapture," at 4:30, 6:15, 8 and 9:50 p. m.

Columbia—"Stand Up and Fight," at 11:15 a. m., 1:30, 3:25, 5:30, 7:40 and 9:45 p. m.

Trans-Lux—Newsreel and shorts at 10 and 11:45 a. m., 12:30, 1:45, 3, 4:15, 5:30, 6:45, 8, 9:15 and 10:45 p. m.

Little Theater—"Ballerina," at 11 a. m., 12:45, 2:30, 4:15, 6:05, 7:50 and 9:35 p. m.

Tivoli—"Sweethearts," at 1, 3:05, 5:15, 7:25 and 9:35 p. m.

Ambassador—"Wings of the Navy," at 1:20, 3:25, 5:25, 7:30 and 9:35 p. m.

Uptown—"Out West With the Hardys," at 1:25, 3:30, 5:35, 7:40 and 9:50 p. m.

Young Screen Beauty Being Groomed for Stardom

ANN SHERIDAN,

the talented featured player on the Warner Brothers lot, who gradually is assuming a stature of some importance among the younger of the cinema's actresses and seems destined for eventual stardom. Her latest appearance is with John Garfield in "They Made Me a Criminal," currently at the Metropolitan. Miss Sheridan also writes letters, as you will discover on this page today

A Brilliant Young Actress Describes Hollywood Trend

An interesting letter has come to the drama desk from one of the more promising of the young screen actresses. It is reproduced herewith, en toto and verbatim.

Hollywood, Calif., Feb. 4, 1939.

Dear Nelson: If I were an editor on a big newspaper in Washington, D. C., I'd no doubt feel much more interested in the important things about me than I would in faraway Hollywood—that is, I imagine I would. But I guess the old saying that it takes all kinds of people and all kinds of interests to make up a world applies even in our country's Capital and even in these strenuous times.

Things have been rather strenuous in Hollywood in recent months also, I mean, they have been strenuous for me, personally, although that is only relatively important to other people, and for the entire industry.

The motion picture colony has seen the greatest wave of interest in our country's own affairs, historical and economic, that you can imagine.

One cannot drift off into the wings of any motion picture set in between "takes" without hearing discussions of important problems.

When we were making the location scenes of "Dodge City" at Modesto, Calif., a couple of weeks ago, it was a pleasure for me to hear "Big Boy" Williams, who, like myself, hails from Texas, hold his own with the local California cattle raisers on the subject of steer beef and tariffs on meat. "Big Boy," who was a hero in this picture, and Bruce Cabot and Victor Jory, who played the villains, had all worked as cowhands. Cabot was raised in New Mexico. Jory came originally from Alaska, but worked for several years in Montana. They made a Dallas girl, like me, feel right at home.

Stories of Old West

Speaking of the "Dodge City" picture, and the venturesome riding that our cast had to do for its exciting scenes, this is only one of a series of pictures which the studios are making with authentic stories and locales of the old west, in mind. Besides "Dodge City" in which I appeared for Warner Bros. and in which I played the queen of the historic old Kansas dance hall of frontier days, "The Lady Gay," Olivia deHavilland was the socially acceptable heroine, and Errol Flynn was the handsome star who came up from Texas over the Chisholm Trail, and became the town marshal of the "wildest city in the world." That was in 1872.

It isn't so wild now, because I have been through Dodge City in recent years, and we may all go back there for the big premiere of our picture this spring.

Some of the other big pictures which are following the "western trend," now that American audiences are known to be wearying of the glorifying of heroes of foreign countries, are "Stage Coach," which Walter Wanger is producing; "Union Pacific," by Cecil DeMille, and the story of Sam Houston titled "Man of Conquest" which Richard Dix is making at Republic Studio. "The Texans" and "Jesse James" have already gone into release as the advance guard of this kind of picture.

These happen to be only some outcroppings of the film industry's impulse toward American themes and patriotic subjects.

Mr. Harry M. Warner has been responsible for a very arresting series of Technicolor pictures which present some of the high spots of our country's history.

At present Warner Brothers Studio is engaged in filming "Sons of Liberty," which takes up the little known story of the financing of George Washington's tattered army in its lowest days.

More History on Screen

John Huston, the writer, and William Wyler, the producer, are announced as preparing to film "Prelude to Freedom," which covers the eight years and the historic matters in the two Presidential Administrations of Thomas Jefferson. The Twentieth Century-Fox Studio is preparing to film "Alexander Graham Bell."

Our own studio already has released one of the most stirring pictures that has been made in years, both as to action and patriotic theme. This is "Wings of the Navy," and it provides any filmgoer with his own answer as to the question of our country's preparedness to defend itself against the threat of a foreign invasion from the air.

It probably will strike you as a bit unusual, to have your red-haired Hollywood correspondent suddenly go serious on you in her first written report, but I believe that little Annie Sheridan is not the only Hollywood person to give way, for the time, to serious thoughts. The whole assemblage of glamour girls and tall, dark and handsome fellows is doing the same thing out here.

Or perhaps—and this is a secret I wouldn't confide to everybody—it is the school-teacher blood coming to the surface in your correspondent.

Somehow, the North Texas State Teachers College may be far removed from Hollywood, but some of it lingers on in the blood.

Cordially and sincerely yours,
(Signed) ANN SHERIDAN.

The Fairbanks, Pere and Fils, Tussle Mildly

Douglas, Jr., Seems Always Too Young for His Pappy's Plans

By Frederick C. Othman
United Press Hollywood Correspondent.

Hollywood, Feb. 7.—The Douglas Fairbankses—junior and senior—seem to be having another difference of opinion.

The bronze-skinned senior, who once forbade his son to become an actor, was attempting to sign him today to star in a movie, but without any luck whatever.

When Doug, jr., was 14, and came home with an offer from a picture studio, his father banged the table and shouted:

"You're too young to be an actor. Get an education first and we'll see about it later."

Junior didn't pay too much attention to that. He tried several schools briefly, married Joan Crawford, who later divorced him, and played in all kinds of movies. He's an established star now—but he's still arguing with pop.

The elder Fairbanks is trying to land his son as star of "The Californian," which he will produce soon for United Artists, but junior refuses unless he also can be a producer.

Still Too Young!

"You're too young to be a producer," his father said, pounding the table again. "Keep on being an actor. Keep on being a star. When I think you're ready to be a producer, we'll talk about it."

Fairbanks the elder is pround of his only son and, as he puts it:

"We're having the matter out in exactly the same way any producer argues with any star. I want Doug. on my star list. He wants to be there, but he wants to be a producer, too, and there you have a strictly professional tussle."

Champion movie fan of Hollywood is Margaret Lockwood—but then she's been here only two weeks.

Miss Lockwood is the green-eyed, dark-haired British girl (she sounds like Scarlet O'Hara) brought here by Twentieth Century-Fox to play in two movies. The first is "Susannah of the Mounties." The second hasn't been decided upon yet. There won't be any third, because Miss Lockwood is too anxious to return home to Rupert Leon, her husband of 16 months.

He's a steel salesman, working on a British government contract. He couldn't come with his bride and she'd hardly landed before she wanted to return to him. The studio persuaded her to stay and they put the picture into immediate production to take her mind off her loneliness.

Miss Lockwood, who was born in India and who has played in 15 London-made movies, said she had seen every motion picture ever released in England.

"I never saw less than one a day," she said. "Sometimes they'd pile up on me and I'd see three."

Oil Helps Props Light Candles

The prop boys on the set of Joan Crawford's new starring picture, "Ice Follies of 1939," established a new record recently. Three of them lit 305 candles ornamenting a banquet table in exactly three minutes. They revealed that their secret was a drop of oil on each wick to make it ignite instantly.

National Anthem

BLUE BARRON,

headlining this week's stage bill at Loew's Capitol with his orchestra. The Capitol is under the supervisory control of Carter Barron. Carter is a brother of "Red" Barron, All-American football star. Now if someone would just nickname Carter "White," you'd have it!

In Hollywood

With Hedda Hopper

Hollywood, Calif., Feb. 7.—The town's been ringing with conflicting stories as to why Hedy Lamarr's picture "I Take This Woman" was shelved, after nearly a million dollars was spent on it. Two of our best directors worked on it. They changed one of the principal parts from Fannie Brice to Ina Claire. Well, let's stop right here. There must have been something wrong with the script if they could replace Fannie Brice with Ina Claire. And there was! Which goes right back to Mr. Shakespeare—the play's the thing! It's taken our people years to find it out, and they've spent millions of dollars trying to prove otherwise.

HEDDA HOPPER

I heard a honey about this the other day. Probably not true, but funny. Charlie MacArthur, who wrote the story, called in his pal, Ben Hecht, to read it. Hecht said, "Throw away the first 40 pages, begin from there." Charlie's supposed answer was, "I can't—they've already shot that!"

Have you heard how Gary Cooper met Anthony Eden? They crossed on the same boat from England. Gary was dying to meet him, but you know how shy he is. One day when he was in the process of being steamed alive in the Turkish bath in his birthday suit, he looked up and there opposite him was Anthony Eden. Mr. Eden said, "Oh, Mr. Cooper I've wanted to meet you ever since I knew you were on this boat." Gary, anxious to get the European low-down, was still too shy to ask questions. He didn't have to, Eden went right on talking. But when you ask for any little tid-bits, Gary takes the English attitude—"Well, it looks as though they were in quite a mess over there."

There's something very sweet and yet pathetic about the devotion of Arleen Whelan and Nancy Kelly. Arleen, as you know, got a big build-up, was given a part before she was ready and Nancy Kelly replaced her in "Jesse James." Arleen follows Nancy around as she would an adored elder sister, with a look of bewilderment in her eyes.

Our luscious Beebe got a cover on "Life" but only $250 a week when he worked in "Cafe Society." Elsa Maxwell turned down $10,000 for that same picture. Now, I understand she'll get more than five times that trifling sum from Mr. Zanuck.

Happy to know Mike Romanoff is flirting with another contract at Twentieth. He's a nice guy, Mike. And earns his friendships the right way.

"Yes, My Darling Daughter" is filled with fun, frolic and facts about the younger generation. And the censorship scissors snipped before sin reared its curly head. I couldn't tell whether it was mama, papa or daughter who emitted the loudest guffaws at the preview. If all grandmothers were as understanding as Mae Robson, and friends of the family as good as Roland Young, the young de-generation could its own problems.

David Selznick's "Made for Each Other" is a super-production with super-acting clothing a B-minus story. And yet it has all the elements for greatness. Carole Lombard gives a beautifully sincere performance. Jimmy Stewart's always good. Charles Coburn's underplaying steals every scene he is in. I adored Lucille Watson. It should have been outstanding.

Understand Joe Schenck has a lot of money in "The American Way." You know, that play they're asking $300,000 for. And it looks as though Joan Crawford might do a play for the Group Theater in New York. I understand she put money into that project. I personally hope she'll stick to the movies—the Big City is too far away.

Mary Martin, whose option wasn't up when she was geting $75 a week here, is now being offered $500 a week by the movies. But she's very happy in her play, "Leave It to Me," and her nightly stint at the Rainbow Room.

"The Lady From Kentucky" has been changed to "The Gambler and the Lady"—no matter how you try, a gambler takes first billing!

Now we have Dr. Leo Rosten, who got a grant from the Carnegie Foundation and will remain with us until 1941, doing research on Hollywood. My, aren't we interesting? Wonder how you get one of those Carnegie Medals?

The reason Ina Claire spends so much time in San Francisco is 6 feet 2, dark and handsome. And a swell dancer. The Burlingame girls have set up a wailing wall!

News must be mighty scarce, because one of our papers gave the birth of Wendy Hiller's baby a notice and a re-write in the same paper.

Now that Universal is going in for re-makes of some of our better pictures, I wish they'd do "Merton of the Movies" with Jimmy Stewart. He'd be wonderful.

Diana Barrymore wants to do that play with her father, but mother Michael Strange says no! nO! NO!

A handkerchief concession has tried to buy space in the theaters where "Dark Victory" will soon play. Some of my friends are having their eyelashes dyed, so they won't ruin their make-up—yes, it's that good!

Copyright, 1939.

AMUSEMENTS

Loew's CAPITOL F at 13th
NOW ELEANOR POWELL
Buddy Ebsen • Eddie Quillan • Sidney Toler
in the Musical Hit
"HONOLULU"
Stage: Blue BARRON & Orch. Other Acts
FRI. ALICE FAYE • CONSTANCE BENNETT • NANCY KELLY
in the smashing adventure drama
"TAILSPIN"
Stage: BENNY DAVIS and His Star-Dust Revue for good cheer!

Loew's PALACE F at 13th
NOW
"Jesse James"
Tyrone POWER • Henry FONDA
Nancy KELLY
THRU SHEARER
Clarence BROWN's
Idiot's Delight

Loew's COLUMBIA F at 13th
NOW Robt TAYLOR • Wallace BEERY
"STAND UP and FIGHT"
"KENTUCKY" in Technicolor
FRI.

TOMORROW Constitution Hall 8:30 P. M.
ROSA PONSELLE
Great American Soprano—Soloist With
NATIONAL SYMPHONY
HANS KINDLER, Conductor
Arias by Gluck, Korngold, Wagner, Bizet (Carmen). Also Beethoven's 8th Symphony; works of Borodin and Balakirev.
Tickets 75c to $2.50. Now on sale at box office, Julius Garfinckel & Co. NA. 7310. C. C. Cappel, Mgr.

AMUSEMENTS

NATIONAL
TODAY AT 2:30 NIGHT AT 8:30
SAM H. HARRIS presents
Of MICE and MEN
By JOHN STEINBECK
With CLAIRE LUCE-GUY ROBERTSON
Staged by GEORGE S. KAUFMAN
Evs.: $3.75, $3.20, .85c.
Mats.: Wed. & Sat., $2.50-85c Incl. Tax
WEEK BEG. NEXT MONDAY EVE.
GEORGE ABBOTT'S Comedy
WHAT A LIFE
BY CLIFFORD GOLDSMITH
Evenings MATS. Wed.-Sat.
55c-$1.65 55c-$1.10

TRANS-LUX THEATRE 10th & E Sts. N. W.
CHILEAN EARTHQUAKE
BARCELONA FALLS, NE BLIZZARD, NEW PLANES
MARSHALLS, DON DUCK
SPECIALLY SELECTED SHORT SUBJECTS 25c Incl. Tax

AMUSEMENTS

Warner Bros. EARLE 25c to 1 P.M.
LAST 2 DAYS
George Brent
Olivia DeHavilland • John Payne
"WINGS of the NAVY"
Warner Bros.-Cosmopolitan Production
on Stage
SYLVIA MANON & CO.
16 EARLE BOXYETTES
& End of the Month YOLA GALLI and Other Acts

STARTS FRIDAY
HE'S BACK AGAIN!
Charles LAUGHTON
Topping all Previous Roles in . .

The BEACHCOMBER
A Paramount Release with
ELSA LANCHESTER
on Stage
RUSS MORGAN & HIS ORCHESTRA & Other Acts
25c to 1 p.m.
Warner Bros. EARLE

Warner Bros. METROPOLITAN
LAST 2 DAYS
JOHN GARFIELD • DEAD END KIDS
in Warner Bros. Drama
"THEY MADE ME A CRIMINAL"
25c to 5:30 p.m.

"Shimmering, unbelievably dramatic . . . electrifying and beautiful!"
—JAY CARMODY, Star.
'DARK RAPTURE'
NOW—Cont. from 4—25c to 6
Opp. White House
BELASCO National 9110

AMUSEMENTS

"Of illimitable fascination." COE, Post.
Ballerina
LITTLE 9th near F
ANN CORIO
ICE SKATING
DAILY
10 a.m. to 12:30 p.m.
2:30 to 5 p.m.
8:30 to 11 p.m.
No Skating Wed. Aft. and Sun. Morning
Rental Skates Available.
CHEVY CHASE ICE PALACE
Washington's Only Indoor Rink
4461 CONN. AVE. EMERSON 6565

AMUSEMENTS

RKO NOW KEITH'S
A WASHINGTON INSTITUTION
TOO BIG FOR WORDS!
GUNGA DIN
Starring
CARY GRANT • DOUGLAS FAIRBANKS, JR.
VICTOR McLAGLEN • JOAN FONTAINE
Coming... Irene Dunne and Charles Boyer
in "LOVE AFFAIR"

AMUSEMENTS

Today's NEIGHBORHOOD Movies
Theaters Having Matinees

AMBASSADOR 18th & Col. Rd. 1 P.M. CO. 5585
"Wings of the Navy" with George Brent, Olivia de Havilland, John Payne at 1:20, 3:25, 5:25, 7:30, 9:35. Also Short Subject.

BEVERLY 15th & E Sts. N.E. Mat. 1 P.M. LI. 3300
Parking Space Available to Patrons
Bing Crosby, Francisca Gaal in "Paris Honeymoon" at 1:35, 3:30, 5:30, 7:30, 9:30. Also Comedy.

CALVERT 2324 Wisc. Ave. N.W. Mat. 1 P.M. WO. 2345
Jeanette MacDonald, Nelson Eddy in "Sweethearts" at 1, 3:05, 5:15, 7:20, 9:30. Also Newsreel.

CENTRAL 425 9th St. N.W. Open 11 A.M. ME. 2241
Bing Crosby, Edward Everett Horton in "Paris Honeymoon" at 12, 2:20, 4:45, 7:10, 9:35. Short.

PENN 650 Pa. Ave. S.E. Mat. 1 P.M. Lf. 2179
Jeanette MacDonald, Nelson Eddy in "Sweethearts" at 1, 3:10, 5:15, 7:25, 9:35. Also Newsreel.

SHERIDAN Ga. Ave. & Sheridan Mat. 1 P.M. RA. 2400
Mickey Rooney, Lewis Stone in "Out West With the Hardys" at 1:20, 3:30, 5:35, 7:30, 9:35. Short.

SILVER Ga. Ave. & Colesville Pike Mat. 1 P.M. Silver. 5500
Parking Space Available to Patrons
"Going Places" with Dick Powell, Anita Louise at 1:35, 3:35, 5:35, 7:30, 9:35. Also Short Subject.

TIVOLI 14th & Park Rd. N.W. Mat. 1 P.M. CO. 7800
Jeanette MacDonald, Nelson Eddy in "Sweethearts" at 1, 3:05, 5:15, 7:25, 9:35. Also Short Subject.

UPTOWN Conn. Ave. & Newark Mat. 1 P.M. WO. 5400
Parking Space Available to Patrons
Mickey Rooney, Lewis Stone in "Out West With the Hardys" at 1:25, 3:30, 5:35, 7:40, 9:50. Also Short.

Theaters Having Eve. Performances

APOLLO 624 H Street N.E. LI. 5375
"Going Places" with Dick Powell, Anita Louise at 6:15, 8, 9:50.

AVALON 5612 Conn. Ave. N.W. WO. 2800
"Going Places" with Dick Powell, Anita Louise at 6:15, 8, 9:50. Also "March of Time."

AVE. GRAND 645 Pa. Ave. S.E. LI. 2400
Luise Rainer, Paulette Goddard in "Dramatic School" at 6:15, 8, 9:50.

COLONY 4823 Ga. Ave. N.W. GE. 6300
"Going Places" with Dick Powell, Anita Louise at 6, 7:50, 9:45.

HOME 1320 C St. N.E. AT. 3188
Tommy Kelly, Anne Gillis in "Peck's Bad Boy With the Circus" at 6:30, 8:20, 10:05. Also Short Subject.

SAVOY 3030 14th St. N.W. CO. 4066
Joan Crawford, Melvyn Douglas in "The Shining Hour" at 6:15, 8, 9:50.

SECO 8244 Ga. Ave., Silver Spring Sher. 2540. Parking Space
George Raft, Dorothy Lamour in "Spawn of the North" at 7:05, 9:40.

TAKOMA 4th & Butternut Sts. GE. 4312. Parking Space
"Heart of the North" in Technicolor with Dick Foran, Gale Page, Gloria Dickson at 6, 7:50, 9:40.

YORK Ga. Ave. & Quebec Pl. N.W. RA. 4400
Robert Donat, Rosalind Russell in "The Citadel" at 5:30, 7:30, 9:30.

ACADEMY Of Perfect Sound Photoplay 8th at G S.E.
NORMA SHEARER, TYRONE POWER, "MARIE ANTOINETTE."

ATLAS 1331 H St. N.E. AT. 4300. Mat. 1 P. M.
Robert Donat, Rosalind Russell "THE CITADEL."

CIRCLE Home of "Mirrophonic Sound" Penna. Ave. at 21st. N.W.
Janet Gaynor, Douglas Fairbanks, Jr. "THE YOUNG IN HEART." Comedy.

CONGRESS 2931 Nichols Ave. S.E. Air-Conditioned
"DRUMS," in Technicolor, with Sabu.

FAIRLAWN ANACOSTIA, D. C.
"LISTEN DARLING." Judy Garland, Freddie Bartholemew.

PRINCESS 1119 H St. N.E. Double Feature
Madge Evans, Preston Foster. "ARMY GIRL."
Lane Sisters, John Garfield, "FOUR DAUGHTERS."

STANTON 9th and C Sts. S.E. Finest Sound Equipment
"MEN WITH WINGS." FRED MacMURRAY, RAY MILLAND.

STATE-BETHESDA 6978 Wis. Ave. Bethesda, Md.
At 5:45, 8:35 P. M., Anne Shirley in "GIRLS' SCHOOL." Also at 6:45, 9:45 P. M. Constance Bennett, Cary Grant, Roland Young, "TOPPER."

FALLS CHURCH, VA.
STATE No Parking Worries. LEE
J. MacDonald, Nelson Eddy "SWEETHEARTS." | Shirley Temple "JUST AROUND THE CORNER."

ARLINGTON, VA.
WILSON 1720 Wilson Blvd. Opp. Colonial Village
Charles Dickens' "A CHRISTMAS CAROL."

ASHTON 3166 Wilson Blvd. Phone Oxford 1139
Bob Hope, "THANKS FOR THE MEMORY."

JESSE THEATER 16th & Irving Sts. N.E.
"DAWN PATROL." Errol Flynn, Basil Rathbone.

SYLVAN 1st and R. I. Ave. N.W. Double Feature
"THERE GOES MY HEART" Fredric March, Virginia Bruce. "THE ROAD TO RENO" Randolph Scott, Hope Hampton.

PALM THEATER DEL. RAY, VA.
Double Feature
"THERE GOES MY HEART" Fredric March, Virginia Bruce. "DRAMATIC SCHOOL" Luise Rainer, Allan Marshall.

NEWTON 19th and Newton Sts. N.E.
"A MAN TO REMEMBER" Shirley Ross, Lee Bowman. Mat. at 1 P. M.

BORO Bethesda, Md. Cont. 6:30-11
Errol Flynn, "DAWN PATROL."

HIPPODROME E Near 9th Double Feature.
B. Breen, "BREAKING THE ICE." H. Greene, "SUBMARINE PATROL."

CAMEO 8ST. RAINIER, MD. Double Feature.
Gary Cooper, "FAREWELL TO ARMS." Boris Karloff, "DEVIL'S ISLAND."

ARCADE Hyattsville, Md. Cont. 6-11
Dick Powell, "GOING PLACES."

RICHMOND ALEXANDRIA, VA. Today, Tomor.
Lyle Talbot, "I STAND ACCUSED."

REED Alexandria, Va. Alex. 3445 Today
"ARTISTS AND MODELS ABROAD." Free Parking Space—300 Cars.

MILO ROCKVILLE, MD. Double Feature.
"WE'RE GOING TO BE RICH." "RICH MAN, POOR GIRL."

MARLBORO Upper Marlboro, Md. Double Feature.
"VACATION FROM LOVE." Preston Foster, "THE STORE."

In event of heavy sleet or snowfall, additional information about theaters direct.

WARNER BROS. THEATERS
BERGHEIMER'S THEATRES
DIRECTION SIDNEY LUST

Mary Haworth's Mail

Girl Sees Absentee Fiance Only Once in 3 Months; He Seldom Writes; Does He Love Her?

DEAR MARY HAWORTH: I am a girl of 20, considered very pretty and very popular, especially with the opposite sex. I am in love with a handsome man of 21 and he says he loves me. We have talked of marriage and expect to be married some day, after he has put his brother through college, which will take at least two years yet. I went with him one year, back home, before my work brought me here. We parted with the understanding that each would be free to have dates, since it would be possible for us to see each other only about once every three months.

I have been here one year and during that time have been home twice, and he has been here twice to see me. But the trouble is—he writes me only about once between visits. I write him about three times before I get an answer. Then he is very apologetic and always gives excuses. But I am getting tired of excuses. I get so blue and discouraged when I don't hear from him. Do you think he still loves me? Or am I just being narrow-minded?

I am going home on another visit soon, and was undecided whether to write and let him know I was coming, or just go home without seeing him. Then he learned from my father that I would be coming home. So he wrote and said he wanted to see me when I get there. Do you think I should answer his letter? If so, what should I say? I would like to have your opinion immediately. Sincerely,

LONELY.

Discovering the Truth

DEAR LONELY: In my opinion, the thing to do here is to proceed, with mystifying amiability, to turn the tables on the young man. Acknowledge receipt of his latest letter, with a brief and friendly note saying when you will be home, and that you are, of course, looking forward to seeing him. Don't stress your anticipation; just state it in a casual, matter of fact sort of way. Then, when you do get home and do see him, make no mention of your persistent unhappiness at his chronic failure to keep in touch with you by correspondence.

If the subject is brought up, let him take the initiative in introducing it, and brush his apologies (if any) aside, as if you had thought little or nothing about it. On your return here, don't give him a follow-up word or sign unless and until he addresses you first. Give him the opportunity of waiting, worrying and wondering for a change. That is only being fair, to yourself and to him—and will do more than anything else to clarify, for both, the nature of his current interest in, and intentions toward, you.

He may be the sort of person who regards letter writing as punitive labor, to be evaded and postponed as long as possible. He may be as short on conversation as he is on correspondence, and find it both awkward and exceedingly difficult to put his thoughts into words, spoken or written. He may suppose the understanding between you is so well established and mutually accepted that it doesn't need to be fed on a constant exchange of reminders and reassurances. Or he may be, of course, rather stolidly taking you for granted, finding personal satisfaction in your wistful or ardent messages without having the grace and generosity to reply in kind.

However, no matter how much he may loathe letter writing, or shrink from committing his sentiments to paper—if he is seriously and sincerely counting on you to be his wife, he will write to you, both urgently and articulately, once he finds himself confronting a bewildering silence from your end of the line. Supposing you were still living at home, I dare-say you wouldn't telephone him two or three times in intervals of not seeing him, lest in so doing you take the edge off his eager interest in you. You would wait in patience for him to take the initiative in promoting a contact.

Since correspondence is, in essence, but an amplification of—or necessitous substitute for—immediate social interchange, it should be governed by the same rules of behavior, if mutually satisfactory results are to obtain. To this end, I advise you to be somewhat less aggressive, persistent and reproachful in this epistolary exchange. M. H.

Miss Haworth will be glad to help you in solving your problems. Write her in care of The Post Woman's Page.

Small Home Needs Dining Room

By Elizabeth MacRae Boykin

ALL POLITICS aside, I have to take issue with Mrs. Roosevelt on the subject of dining rooms. She thinks they can very well be dispensed with in the small home of moderate means. And so they can, but not very conveniently.

If there's a family of children—and people still have them, as Mrs. Roosevelt should know—there are regular meals to serve. And eating in a corner of the living room gets to be pretty tiresome three times a day. It's all right for the career girls you read about who eat breakfast on the fly and just have dinner at home now and then for a lark. Or for a young couple just starting out.

But I say, for convenience's sake, that the lady with a busy, active family had better think twice before she gives up her separate dining room. There are so often problems of finding space for so many straight chairs in the combination room, not to mention the question of storage space for linen, silver, china and glass.

Another point to consider in the active family is the fact that the living room is kept busy doing its own job properly without having to double up. And I always feel there's something to be said for maintaining the dignity of a dining room and respect for the fine ritual of dining. Goodness knows, manners and tranquility are hard enough to achieve at best . . . somehow a dining room seems to make that easier.

Cowboy Belts for Novel Dinner Gowns

High waists which almost touch the chin have recently made front-page news and here are two typical examples. Tiny waists have been achieved by the cowboy belts which are placed as high as the law allows. Both of these fluidly draped gowns are perfect for Southern wear and ideal for chatty dinners at home

To afford your guests food for table talk, dine in the striped silk jersey (left). A sleek girdle of suede sparkles with nail heads, tinkles with jingle bells. The skirt is as wide as that of a whirling dervish. The girl above wears Florida cloth in a sophisticated tone of greige. Wristlets of pigskin match the nailhead-studded belt

A Woman's New York

By Alice Hughes

Metropolitan Revives Opera 'Louise' For Grace Moore

New York, Feb. 7.

THERE WAS an especially gala night at the Metropolitan Opera a few evenings ago. Charpentier's opera, "Louise," was taken from the moth balls for the use of that gorgeous Tennessee blonde, Grace Moore. And when the final curtain fell the local critics seemed agreed that not since Mary Garden did the piece here these many years ago has such an excellent performance of a fairly feeble opera been given at the dear old "Met."

ALICE HUGHES

This was a special stunt for La Moore. She has been coached in the role by the composer himself, still hale and hearty in Paris, at 78. To quote the inspired pundit of the Times, "Her voice has developed in late years in quality and volume; there is more security, a finer conception of pitch." Which seems to indicate La Moore is doing all right. This, after her brief acclaim in Hollywood. But I'll bet Grace prefers the cheers of the faithful at the Metropolitan!

Even so, my happiest memories of this beautiful woman and sincere artist hover about the days when she was just the prima donna of the "Music Box Revue" on Broadway, and sang some of the prettiest tunes Irving Berlin ever wrote, notably, "All Alone." Ah, she's come far and fast since then, with the "Met" reviving a slumbering opera strictly in her honor. Even so—I'll still take Grace Moore on the stage of the Music Box Theater, singing simple songs. It's my privilege, whatever her current stature in the opera world. And I cling to it!

GIRL ABOUT TOWN—Benay Venuta, that other big, handsome blonde, is planning to give up her part in "Kiss the Boys Good-by" and her radio hour and go on a six-month tour to Tahiti with her husband, if current reports are to be trusted. And does that start the envy to boiling over in poor old Aunt Alice, desk-bound and not feeling any too hot, either.

Is it true that the French darling, Daniele Darrieux, is really coming back to us very soon to work opposite Bing Crosby in a movie? That's the tip on local Times Square.

Ever since Erin O'Brien-Moore caught fire from a carlessly handled match in a restaurant, a determined drive has been launched here against such carelessness in eating houses and especially in theaters when the house is dark. Of all the idiots I know, the most vicious are those who light matches to read their programs when the house lights are down. Especially since these little pencil-flashlights are so inexpensive and handy.

These snoods! The other day I saw Claire Luce, lunching at Vince Astor's St. Regis, wearing one of gray fishnet along with a gray suit and a gray caracul coat. She looked mighty nice . . . Our great bard singers die and no one takes their places any more. I mourned deeply the death of the brilliant W. B. Yeats the other day. Read a few of his lyrics, in his memory, and for the good of your souls . . .

Your Figure, Madame!

By Ida Jean Kain

Women With Beautiful Figures Usually Spend Much Time in Exercise and Watch Their Diet

ARE YOU inclined to think the women who are nice and slim are all just naturally that way? Then the first thing for you to do is to get over the idea that the beautiful figure is a fixture for life. It can't last without a little work on the part of the possesor.

You might be quite surprised, moreover, to find that some of the women, who are the most streamlined have reduced from 50 to 60 pounds and have exercised as much as 6 inches off the hips. Here are three letters which should wake you up to the possibilities of your own figure.

The first sounds so good that you'll probably think I made it up, but it from a hard-working reducer in St. Louis, Mo.: "I am delighted to tell you that I have followed the Twenty-one Day Diet for six weeks and have lost exactly 22 pounds! At the beginning I weighed 132 pounds, and now I weigh 110 pounds. I am 5 feet 2 inches tall. And do I ever look nice!

Loses 4 Inches

"Why, I look like a million dollars in a dirndl dress—my waist is so tiny! I lost 4 inches off the waist, 6 off the hips and 2 off the bust. My measurements are now: Bust, 34 inches; waist, 26 inches; hips, 34 inches. Perhaps due to the omission of sweets, my complexion is much clearer; I want to say 'thank you' from the bottom of my heart."

"Well, that letter proves the magic of exercise . . . imagine losing 8 inches off the hips with only 22 pounds weight loss!

The next letter is from Dearborn, Mich., and it wasn't made up, either! "I've reduced from 148 pounds to 119! And as a reward, my husband is giving me a new spring outfit and a trip to New York. It is nice to know he is so proud of my figure. I have been married five years and have two sons."

Any man is proud of a wife who keeps her figure—and more proud of one who has the courage to regain her figure after she has lost it. Our Dearborn reducer worked out a practical idea for menu planning which you will find useful. She kept a recipe file with the approximate number of calories in a serving. Then, when she prepared a meal, its caloric value was right there before her.

Warns Against Speed

A Seattle, Wash., reducer is doing such a grand job that I hope she will not spoil everything by taking the weight off too fast. She writes: "I have followed your principles of reducing, using my own menus and calorie sheet, and have lost 55 pounds in just four months. I read your articles every day, as they bolster up my courage for the day's reducing. I still weigh 200 pounds and have 75 pounds yet to lose, but next Fourth of July I intend to weigh 125 pounds. That will be a loss of 135 pounds in a year. Do you think I can do it?"

My reply to this reducer would be that I know she can, but I hope she won't! After losing weight that rapidly, any reducer would be very wise to have a physical checkover by a doctor and ask his advice as to whether it would be safe to lose 75 more pounds. The reducer who plans her own menus should make certain they contain adequate amounts of vitamins, minerals and protein.

Copyright, 1939.

Today's Health Talk

By Dr. Logan Clendening

Listlessness, Fatigue of Aged May Be Battled by Tonics and Proper Nourishment

Physicians and nurses who are not used to treating elderly persons often are puzzled by a peculiar state of listlessness, and mental confusion and fatigue. There is a slight temperature and a soreness of the tongue and a general digestive upset.

This condition is well known to specialists in diseases of old age, geriatrics, and is called senile toxemia. The first symptoms usually complained of are weakness, loss of sleep, loss of appetite and lack of strength. Treatment usually is satisfactory. The diet should be maintained whether there is appetite present or not. Bitter tonics containing small amounts of nux vomica in gentian compound bring about a rapid restoration.

Contradictions

In the general care of the aged we meet with very contradictory advice, especially from old people themselves, who are very liable to ascribe their advanced years to some particular thing that they have been doing all their lives. For instance, William Cullen Bryant said:

"I have reached a pretty advanced period of life—78 years and four months—without the usual infirmity of old age. How far this is the effect of my way of life is perhaps uncertain. I arise early, at this time of year about half past five. I immediately, with very little encumbrance of clothing, begin a series of exercises for the most part designed to expand the chest. These are performed with dumbells and pole and a horizontal bar. After a full hour of this, I bathe from head to foot. My food is simple—hominy and milk and apples for breakfast. After breakfast I walk to the office of the 'Evening Post,' nearly 3 miles distant, and after three hours walk home. In the country I am engaged in my literary task until a feeling of weariness drives me out into the open air and I go into my garden and prune the trees or perform other work."

This may have been all right for William Cullen Bryant, but it would certainly kill most of the old people I know. The only conclusion we can reach is that William Cullen Bryant must have been pretty husky to begin with.

Perhaps one conclusion to the question of the care of the aged is to let them do what they want to do, because they are probably going to do it anyway.

The Gentler Sex

By Malvina Lindsay

The Preview

"Did you ever see such a mob? And there are just scads of men, Henry. You see I told you! Oh hello, Harriet! . . . Yes, I managed to drag him along. My dear! What he thinks of modern art! But I tell him it's all a matter of emotional reaction. Yes! You've simply got to feel these things, just relax yourself and let them speak to you.

"Isn't it marvelous to see such a crowd? It just goes to show that people here do appreciate good things—say isn't that a stunning hat on Marcia Burlap! She's the type that can wear a wimple. . . . Say, who is that with her? . . . Oh, yes, Montgomery Aspic. You see, Henry, I told you there'd be men here.

"Will you come with us, Harriet? . . . Let's look at this still life—Oh how do you do? . . . How do you do? . . . I was just speaking to Mrs. Chinchilla and Mrs. Bigger. Oh, and there's Barbara Steppit over there! I wonder who that man is with her? He looks as if he might be an artist or something.

"Now here's a fascinating thing—this still life study. See Henry! . . . Well, I don't know just what it is—wait we're too close. Let's get back. Wait now till I get my glasses and get a little closer . . . Why it's oysters! That's what it is! . . . See, Henry? . . . Well, what do you think of it? . . . Why, Henry! . . . He says all he can say is that they look like Lynnhavens. Men are so literal minded.

Well, shall we move on—oh say here's something that's quite charming! Oh, Henry! See the little pink and lavender houses? . . . Crooked? Well, they're supposed to be crooked . . . Oh how do you do Mrs. Clymer? . . . Yes isn't it a powerfully painted picture. The technique is so succulent. And it has such architectural rhythm.

"Now I wonder where the Picasso is—oh, is THAT it? Oh, Henry! How do you do, Mrs. Sprink? . . . Yes it's a marvelous crowd. You never realize how many art lovers there are in this town—oh hello, Estelle! What a lovely orchid! Isn't this a powerfully painted picture? Such succulent technique! Oh, Henry, you and Harriet come here! Now Henry, here's the Picasso!

"Well what do you think of it? . . . Why, Henry! You ought to be ashamed! . . . Oh, he just said that if you'd give him a little pink paint he could do one just as good himself. Men are so literal minded.

"How do you, do Mrs. Sailem? . . . . Did you ever see such a crush? . . . You know, I think it's very significant that so many people would come out to see modern art. It really shows that we are progressing. . . . Oh Harriet, do look at this little study. Where's Henry? Did you ever see anything so utterly charming? . . . What's it called? . . . Oh, 'An Abstraction.' . . . What, Henry? . . . Why it's not supposed to be anything . . . No, you see it's an 'Abstraction.'

"How do you do Mrs. Mackerel . . . Yes simply everybody seems to be here. Well I do think that people right now—with things the way they are—realize that they're got to take a definite stand on the side of culture . . . Yes, I think it's our duty . . .

Well Harriet, I thought I'd lost you. Now where on earth is Henry? . . . Oh yes, over there by the door. Come here Henry! Oh say, let's go over where all those people are and see that nude. Oh Henry! Here's a nude! . . . No come here just a minute. I want to show you something. Oh how do you do Col. Perky . . . Yes, isn't it a powerfully painted picture? Did you ever see such marvelous flesh tones? . . . How do you do, Mrs. Pryor? . . . Yes it's a most interesting nude . . . I can't understand though why painters always choose such large women for their nudes. But I will say there's one comforting thing about it. You feel a little better yourself when you take off your girdle . . . Oh Henry! Come here I want you to see this nude before we go. Oh how do you do, Mrs. Primm! . . . Yes we're enjoying the nude. Now see Henry, see these two nudes on the bathing beach. Just took at those flesh tones. Isn't the pigmentation marvelous—What, Henry? . . . Yes, I believe that is a lighthouse in the back . . . What? . . . Why, Henry! Tck, tck, tck . . . Oh he just said he wondered if there wasn't some old sea dog in the lighthouse with a telescope. Isn't that awful? Men are so literal minded. I think Henry, we'd better go."

Skirted Day Frock Has Sensational Entry Into Paris

Paris (AP).—Skirted day frocks made a sensational entry into Paris fashions in a new dress-making collection.

Afternoon dresses in new summer showings featured embroidered white muslin petticoats, run through with old-fashioned hooks. These extravagantly wide skirts, in checked surahs and other silks, required this stiffened petticoat support.

Reaction to Spanish events was noted in a revival of boleros and lace mantillas. Day and evening boleros were a pronounced feature of the Robert Piguet collection. He also showed bellhop jackets in day suits.

White eyelets embroidered petticoats, some with hooks, were shown for day and evening wear accompanied by eyelets embroidered collars and collar-and-cuff details on dresses.

Let Good Music Inspire You

WHAT DO people get out of music? You see pictures of the New York Metropolitan Opera with tier upon tier of eager listeners. You hear of lines of people waiting to buy tickets for such great violinists as Yehudi Menuhin.

Do these music lovers have some special sense denied to others? Anyone with ears can appreciate fine music. And in these days of radio anyone can enjoy it—the thrilling new experiences it brings.

But so many people say "a symphony sounds confused—no tune." Yet they've often gaily hummed a part in an impromptu quartet—not realizing that basically even symphonies by Brahms and Beethoven are like quartets. Glorious, superb "quartets," it's true—but you can easily follow the instruments and the harmonies they create.

Discover the instruments themselves by listening to fine soloists. In the hands of a Pablo Casals the cello expresses every emotion. When Josef Hofmann plays a Chopin waltz on the piano he weaves a fragile beauty.

Send 15 cents in coins for our booklet, "What You Should Know About Music," to The Washington Post, Home Institute, 100 West Nineteenth street, New York, N. Y. Write plainly your name, address, and the name of booklet.

AS SEEN IN VOGUE

BLOUSE OF THE MONTH by Debwin

$3.50

February Blouse of the Month, a "lumberjack," is short and perky to go with the "little" spring suit. It has lovely details, such as the accenting stitching lines, the discreet fullness, and the generous, fabric-threaded buttons. Diagonal rayon crepe of Celanese* yarn. Pink, Blue, Lime, White. Sizes 34 to 40.

*REG. U. S. PAT. OFF.

Sports Shop Kann's Second Floor

Jelleff's 1214-20 F St.

In the News today!

Imported Plaid Tweed Jacket—Plain Dress

$39.75

Sizes for Misses

Everything about it shows the excitement of the new season! Plaid-with-plain for color mixing—in green or blue. Snug-fitting jacket over softly tailored dress with stitch pleated skirt—unbeatable fashion allies! Imported tweed, with lovely soft silk-and-wool Porosa dress—typical of Values smart Misses expect to find at Jelleff's.

Misses' Gown Salon, Second Floor

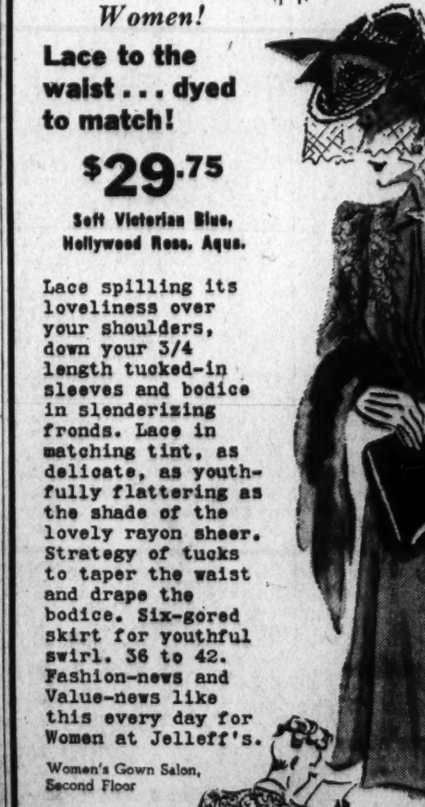

The dashing Felt hat is a new Stetson Debutante, with an impertinent dip to its brim! $5.

Women!

Lace to the waist . . . dyed to match!

$29.75

Soft Victorian Blue, Hollywood Rose, Aqua.

Lace spilling its loveliness over your shoulders, down your 3/4 length tucked-in sleeves and bodice in slenderizing fronds. Lace in matching tint, as delicate, as youthfully flattering as the shade of the lovely rayon sheer. Strategy of tucks to taper the waist and drape the bodice. Six-gored skirt for youthful swirl. 36 to 42. Fashion-news and Value-news like this every day for Women at Jelleff's.

Women's Gown Salon, Second Floor

So youthful and so becoming, the new Spring Straw Hat with pretty pastel ribbon bows. $8.50.

Deluxe

7 COURSE DINNER

Served Daily and Sunday in the Alexander Room

$1

HAMILTON HOTEL

FREE PARKING

14th & K N.W. Richard Butler, Mgr.

DON'T BUY USELESS LUGGAGE

Buy it for a specific trip.
It should be distinctive and not gaudy to assure easy identification.
Buy good luggage—it's less expensive in the long run.
Let our consultant, with 35 years experience, assist you.

Exclusive OSHKOSH LUGGAGE With Us

1141 Connecticut Ave. Camalier & Buckley The Bathroom 2 Doors Above the Mayflower

Garners Entertain in Honor of the Roosevelts At Dinner Marked by Homespun Texas Hospitality

Informality and Good Fun Characterizes Party That Keeps Host and Hostess Up Past Usual Bedtime; Gene Buck Is Master of Ceremonies

By Hope Ridings Miller,
The Post Society Editor.

"GRADE A" TEXAS HOSPITALITY with a lively accent marked the dinner last evening at which the Vice President and Mrs. John Nance Garner entertained in honor of the President and Mrs. Franklin D. Roosevelt.

HOPE R. MILLER

Informality and good fun, interspersed with that homespun quality that has distinguished this event in other years, characterized the party, kept the host and hostess up away past their usual bedtime, and gave the Chief Executive and the First Lady one of the merriest evenings they have enjoyed this season.

With Gene Buck, president of the American Society of Authors and Composers and perpetual master of ceremonies for the Garner parties, in charge of the program and a flock of topflight entertainers down from New York, a show that was a show followed the dinner.

As in other years, the event took place at the Washington Hotel, where the Vice President and Mrs. Garner make their home. Both the Rose Room, where the dinner was served, and the sun parlor, where the program got under way, were transformed into a setting that might have been lifted out of the Southland. Palms and ferns were massed around the walls, and Spanish moss and smilax further heightened the Southern atmosphere.

The long table at which the 50 guests were seated was decorated with farleyense fern, Buddleia and "Better Times" roses brimming from five silver bowls and two vases.

Fred Waring's Band Featured on Program

While gay informality marked the gathering as a whole, the usual formal amenities were observed as the company was seated, strictly according to rank, and the dinner moved along from soup to coffee very much in the usual form. But afterward, when the company moved over to the sun parlor and settled down for the program, the spotlight shifted from the "big wigs" on the guest list to the professional entertainers, and from then on everybody followed the suggestion of the master of ceremonies, imagined they were "way down in Texas," and relaxed to enjoy the show.

Featuring Fred Waring and his famous Pennsylvanians, the program went on for exactly an hour and a half with the spotlight playing from time to time on such favorites as Tom Waring, Poley McClintock, Donna Dae, Stuart Churchill, the "twin trio," "two bees and a honey," Ray Sax, and Gordon Goodman, to mention only a few of the 60 singers and players who did their tricks and did them well.

Magician Stars As Entertainer

An additional feature of the show was a performance by John Mulholland, former president of the American Society of Magicians, who entertained the company with an act that brought forth a thunder of applause and had everybody begging for more.

On the list of guests, in addition to President and Mrs. Roosevelt, were the Speaker of the House and Mrs. William B. Bankhead, the United States Ambassador to China and Mrs. Nelson T. Johnson, the Secretary of Commerce, Harry Hopkins; the Governor of New Jersey and Mrs. A. Harry Moore, the Army chief of staff, Gen. Malin Craig, and Mrs. Craig; the chief of naval operations, Admiral William D. Leahy, and Mrs. Leahy; Senator and Mrs. Alben W. Barkley, Senator and Mrs. Charles L. McNary, Senator and Mrs. Pat Harrison, Senator Hattie W. Caraway, Representative Sam Rayburn, Representative Joseph W. Martin, Representative and Mrs. Robert L. Doughton.

Also, Dr. C. G. Abbott, secretary of the Smithsonian Institution, and Mrs. Abbott; Brig. Gen. and Mrs. R. F. Metcalfe, Capt. Daniel J. Callaghan, the Chairman of the RFC and Mrs. Jesse Jones, E. B. Germany, chairman of the Democratic Executive Committee of Texas, and Mrs. Germany; Lewis Deschler, parliamentarian of the House of Representatives, and Mrs. Deschler; Miss Frances Sutherland, Mr. and Mrs. Gene Buck and their sons, Gene Buck, jr., and George Buck; Miss Genevieve Garner, granddaughter of the host and hostess.

Still others there were Miss Betty Belle Smyth, Mrs. Roy Miller, Mrs. Silliman Evans, of Nashville, Tenn.; Arthur Hachten, president of the National Press Club, and Mrs. Hachten; Raymond Clapper, president of the Gridiron Club, and Mrs. Clapper; Earl Godwin, president of the White House Correspondents, and Mrs. Godwin.

Mrs. Chapin Given Cocktail Party

Representative and Mrs. Richard Wigglesworth gave a small cocktail party yesterday afternoon as a farewell to Mrs. Higgins Chapin, who will leave today for a cruise to Panama and Guatemala.

The Wigglesworths are occupying Mrs. Chapin's house while she is absent, and gave the party there yesterday.

Senora De Bayle Cocktail Hostess For U. S. Envoy

Senora De Bayle, wife of the Nicaraguan Minister, entertained at a farewell cocktail party yesterday in honor of Fay Allen Des Portes, United States Minister to Guatemala, who leaves shortly for his post.

Senor De Bayle was unable to be present yesterday as he has succumbed to the "flu." The hostess received her guests wearing a gown of purple crepe, simply made, and a necklace, clips and earrings of diamonds.

The company numbered 100. Easter lilies and forsythia decorated the drawing room and the dining room table was centered with a bowl of tulips and white snapdragons.

Philipsborn
11th Street Between F & G

as seen in Harper's Bazaar

It's jacket dresses for spring . . . and here's one to go everywhere . . . A tucked jacket contrasts the simple frock and adds color interest. Of rayon alpaca in japonica or pink with navy, bali rose with black. **$19.95**

Second Floor

Please excuse our appearance while Remodeling, and look for a GREATER PHILIPSBORN soon!

Here From California To Spend Winter Season

Harris & Ewing.

All the way from California to spend the winter in the Capital have come the three pretty nieces of Representative and Mrs. Albert Carter, of Oakland, Calif. They are the Misses Miriam, Dorothy and Marjorie Smith. Both Marjorie and Miriam, who are twins, are attending George Washington University. They assisted yesterday afternoon at the "at home" which Mrs. Carter gave in honor of Mrs. Arthur Free, of San Jose, Calif. Also among the guests at the party was Mrs. Thomas Littlepage, daughter of Mrs. Free

Envoy Fetes 13 at Dinner

The Bulgarian Minister and Mme. Naoumoff entertained at dinner last evening at the legation on Woodland drive.

Their guests were the Spanish Ambassador and Senora de los Rios; Senator and Mrs. Robert La Follette, the Czecho-Slovak Minister and Mme. Hurban, the Assistant Secretary of State and Mrs. George Messersmith, Mr. and Mrs. William R. Castle, Mr. and Mrs. J. Fred Essary and Ivan Zlatin, third secretary of the legation.

The Petersons Dinner Hosts for Brother, Sister

Representative and Mrs. Hugh Peterson, of Georgia, gave a dinner last night in the Shoreham Blue Room for the former's brother and sister-in-law, Col. and Mrs. James Peterson, who have come from their home in Soperton, Ga., and are spending several days in the Capital.

Other guests included Senator and Mrs. Walter F. George, Senator Richard B. Russell, Representative and Mrs. Eugene Cox, Representative and Mrs. Robert Ramspeck, Representative and Mrs. Paul Brown, Ralph T. Jones, of Atlanta, Ga., and Gladstone Williams.

Mr. and Mrs. Corcoran Arrive From Sweden

Mr. and Mrs. William W. Corcoran have arrived from their post at Gothenburg, Sweden, where Mr. Corcoran is American Consul, and they are staying at the Shoreham. They will remain in the Capital until the end of the week when they will go to Palm Beach.

Mr. and Mrs. Corcoran arrived in New York earlier in the week on the Gripsholm.

About The Town

With Dudley Harmon

WHETHER or not Representative Bruce Barton has lived up to his campaign promise to repeal a law a day, at least he and Mrs. Barton have managed to eliminate some of the deadly stiffness which characterizes the inevitable "at homes" which are such a part of life in the Capital. Usually at such affairs one's name is announced in booming tones before one trips down the receiving line, but yesterday at the Barton's party, the family retainer having failed to show up, it was the hostess herself who opened the door for her guests. Later Mr. Barton pinch-hitted for his wife and finally the door was just left standing open altogether.

DUDLEY HARMON

THE BARTONS are most hospitable, friendly people and looked as though they were really enjoying themselves yesterday. The usual flurry of white pasteboards with the corners carefully turned down was heaped on a table in the hall, but it did not reach monumental proportions.

Betsy Barton, the young and very pretty daughter of the hosts, assisted her parents. Her first article was published in a national magazine last summer, and she has just sold another one, on the subject of the pacifist movement in colleges.

Mr. Barton skipped out shortly after the guests left to attend a meeting of the Humming Birds, a convivial organization of some 25 Republican members of Congress which meets occasionally during the winter.

POURING TEA yesterday were Mrs. Charles McLaughlin, wearing a fur cape over her frock; Mrs. Robert Rich and Mrs. Charles R. Clayson, all wives of Representatives. There were many from the Congressional set present, including Representative Leonard W. Hall, who has taken the place of the late Robert Low Bacon, and Mrs. Hall and Representative and Mrs. Joseph J. O'Brien, also from New York.

Among others who stopped in to pay their respects were Mrs. Truxtun Beale, the Misses Randolph, Countess Roberti, Mrs. Ernest Draper, Angus Malcolm, Miss Barbara Crim, an attractive visitor from New York, and Mrs. Roger Hull and Mrs. John Shears, also from New York.

Mrs. Barton leaves today for a stay in Arizona.

And, oh, yes—the Barton apartment was filled with vases of daffodils yesterday, making for quite a spring-like atmosphere.

It does begin to look as though practically everyone was either confined to bed or had left town. Latest to depart is Lady Lewis, who has joined her mother, Mrs. Frank Noyes, and her sister, Mrs. Frances Noyes Hart, at the former's residence in Palm Beach. Mr. Noyes will join them later.

ODDS AND ENDS: Norman Armour, United States Ambassador to Chile, has arrived in town on leave and is staying at the Mayflower . . . Mr. and Mrs. John Caswell have returned from a trip to New York. . . . Among the dinner hosts last night was E. W. Pavenstedt.

Gay Parties Mark Pirates Den Opening

Georgetown's one and only night club, the Pirates Den on K street near the waterfront, was the center for much merriment last night when it opened for the season under the auspices of Don Dickerman.

Mr. Dickerman has been entertaining at a number of private parties there before the official opening, and among the names already inscribed on the register are those of the Second Secretary of the Argentine Embassy and Senora de Zuberbuhler; John Hamilton, William E. Dodd, jr., Mr. and Mrs. Stanley Suydam, Jacob Baker, Peggy Gibbons and scores of others.

Mr. and Mrs. Abner Drury entertained a party of 16 last night at the official opening of the den. Col. and Mrs. Hart Foster, accompanied by Commander and Mrs. C. B. Platt, dropped in later in the evening.

A gay party which was to have centered around Mary Steele and George Ross, son of Nellie Tayloe Ross, director of the Mint, was canceled at the last moment—as the two young persons were married in Falls Church yesterday at noon!

Mr. and Mrs. W. W. Bride, jr., entertained a party at their table, their guests including Mr. and Mrs. William Semmes, Ray Wilson, Mr. and Mrs. Robert Gardiner, Miss Gertrude Good, Edward Castle and Jerry Sickler.

Elizaldes to Honor Charles Burnetts

Brig. Gen. and Mrs. Charles Burnett, who recently returned from a trip to the Philippine Islands, will be honored guests this evening at a dinner to be given by the Resident Philippine Commissioner and Mrs. Joaquin M. Elizalde, at their suite in the Shoreham Hotel.

Other guests at the dinner will be Lieut. Col. and Mrs. Howard Eager, Lieut. Col. and Mrs. Myron Cramer and Lieut. Col. and Mrs. Norman Randolph.

British Consul Here

Bernard Gilliat Smith, recently named British Consul General at New Orleans, is at the Shoreham en route to his new post.

Mrs. Brewster Holds 'At Home'

Mrs. Ralph O. Brewster, wife of the Representative from Maine, entertained yesterday in her apartment at the Mayflower at her first "at home" of the season. Mrs. Brewster will be at home to her friends on the first Tuesday of each month, although she will not send out cards.

Pouring tea yesterday were Mrs. Wallace H. White, jr., wife of Senator White, of Maine; Mrs. D. Worth Clark, wife of Senator Clark, of Idaho; Mrs. Daniel A. Reed, wife of Representative Reed, of New York, and former president of the Congressional Club, and Mrs. S. Wallace Dempsey.

Others assisting were Mrs. Dudley White, wife of Representative White, of Ohio; Mrs. Charles Clason, wife of Representative Clason, of Massachusetts; Mrs. Carl Hinshaw, wife of Representative Hinshaw, of California; Mrs. Harold N. Marsh, Mrs. Henry Morris, Miss Senita Benatar and Mrs. Charles E. Dustin.

Among those present were Mrs. Edward Everett Gann, Mme. Cantacuzene, Mrs. Malin Craig, Admiral and Mrs. Mark Bristol, Lady Bradford Leslie, Mr. and Mrs. L. W. Rockefeller, Mrs. William B. Bankhead, Mrs. Harry Engle-bright, Miss Margaret Delano Gage, Mme. Rajamaitri, Mme. Bostrom, Mrs. Walter Tuckerman, Mrs. Walter F. George, Mrs. Warren B. Austin, Mr. and Mrs. Lawrence V. Benet, Frau von Strempel., Harlee Branch, Mrs. Samuel Wilder King, Mrs. William H. White, Joseph W. Byrne, jr., Mrs. William E. Hess, Mr. and Mrs. Karl Stefan, Mrs. William Fitch Kelley, Mr. and Mrs. Hugh Butler, Mr. and Mrs. Stanley Hornbeck, Mrs. Thomas W. Lockwood, and Mr. and Mrs. Frederick A. Britten.

Col. Dagoberto Juarez Here With Wife

Col. Dagoberto Juarez, of Mexico, and Senora de Juarez, who are en route to Buenos Aires, where the former will be military attache at the Mexican Embassy, are spending several days at the Lee House.

Senora de Juarez is a sister of Senora de Fuentes, wife of the Counselor of the Mexican Embassy.

Coleridge Ertzes To Entertain Lady Reading

Lady Reading, of London, will arrive shortly for a visit with Mr. and Mrs. C. Coleridge Ertz at their residence, 2701 Massachusetts avenue. Lord Reading is the son of the late Lord Reading, who was Viceroy of India and also held the ancient and picturesque title of "Warden of the Cinque Ports."

Other distinguished visitors whom Mr. and Mrs. Ertz have entertained since coming here include the former's sister, Susan Ertz, the famous novelist.

Mrs. Clyde Smith Gives Luncheon

Mrs. Clyde H. Smith, wife of Representative Smith, of Maine, entertained at a luncheon yesterday in the House restaurant.

Present were Miss Marion Martin, who is assistant to John Hamilton; Mrs. David Cushman Coyle, Mrs. James Oliver, Mrs. Ernest Gruening, Mrs. Edward C. Moran, jr., Mrs. Oscar Clarke, Miss Elizabeth Mae Craig and Mrs. Grant Mills, whose husband is a mem-Mice and Men," and who is a Mice and men." and who is a native of Maine.

Blinns Give Party; New Book Out Today

Mr. and Mrs. Randolph Blinn, who have been entertaining at a series of parties to celebrate publication of Mrs. Blinn's new novel, "The Honorable Uncle Lancy," gave another one last evening. The book, which appears today, is Mrs. Blinn's twenty-seventh.

One of their series of parties, a buffet supper on Sunday evening, was also in honor of Mr. and Mrs. Thomas L. Hughes. Mr. Hughes, formerly commercial attache at the American Embassy in Brussels, now heads the foreign bureau of the Department of Commerce.

Mrs. Morgenthau Entertains Mrs. Roosevelt at Luncheon

First Lady Is Hostess to Several Hundred at White House Musicale; Her Schedule for Today Is Lighter

One of Mrs. Roosevelt's busiest days this season was chalked off the calendar yesterday when she was entertained at luncheon by Mrs. Henry Morgenthau, jr., was hostess, herself, at a musicale at the White House in the afternoon, and then shared honors with her husband at the Vice President's dinner last evening. Preceding this schedule, she held her regular weekly press conference.

Twelve guests attended the luncheon given by Mrs. Morgenthau, whose parties always win honors for originality. Yesterday, the table decorations and the brief program tied up with them had "ohs" and "ahs" of delight rippling up one side the table and down the other.

A centerpiece, embellished with mimosa, sweet peas, roses and hyacinths was further set off with six china dolls, each dressed to represent the wife of a President. Martha Washington, Abigail Adams, Rachel Jackson, Dolly Madison, Mary Todd Lincoln and Julia Dent Grant were depicted in the miniature "company," and each was presented to Mrs. Roosevelt with a rhyme pointing out qualities which that particular First Lady of the past had in common with the current chatelaine of the White House.

Mrs. Roosevelt entertained several hundred at the musicale, which is one in a series she is giving this season. Freda Gronowetter, cellist, and Charlotte Hamilton, contralto, presented a varied program. Accompanists were Michael Pollos and H. Maurice Jacquet.

The First Lady's schedule for today is light, the only engagement being to attend a youth meeting tonight at the Shoreham Hotel. She expects to arrive there at 8:30 o'clock.

Tomorrow she will visit the Self-Help Exchange in the morning. Friday evening she will be in New York to attend the annual Newspaper Women's ball. Before going, however, she will be present at the P. E. N. Club dinner.

Mrs. Roosevelt expects to return to Washington on Saturday, and on Sunday morning she will accompany the President to the Lincoln Memorial, where he will place a wreath in connection with the Lincoln Birthday celebration.

The President will entertain at a men's luncheon Monday in honor of Oswaldo Aranha, Brazil's foreign minister, while Mrs. Roosevelt is being feted at luncheon given by Mrs. Harry Woodring. Her next press conference will be at 11 a. m. Monday.

Cabinet Wives Entertain Today

Both Mrs. Henry Morgenthau, jr., wife of the Secretary of the Treasury, and Mrs. Henry A. Wallace, wife of the Secretary of Agriculture, will be "at home" this afternoon from 4 to 6 o'clock. Mrs. Morgenthau will receive at her home, 2211 Thirtieth street, and Mrs. Wallace will welcome her guests at her apartment at Wardman Park Hotel.

Assisting Mrs. Morgenthau and receiving with her will be Mrs. John W. Hanes, Mrs. Wayne Chatfield-Taylor and Mrs. Stephen B. Gibbons.

At the tea table at Mrs. Morgenthau's will be Mrs. James F. Byrnes, Mrs. Arthur H. Vandenberg, Mrs. Robert L. Doughton, Mrs. Malin Craig, Mrs. Albert Lucas, Mrs. Ronald Ransom and Mrs. Edward Meigs.

Generally assisting Mrs. Wallace during the afternoon will be Mrs. James LeCron and Mrs. Donald Richberg.

Alternating at the tea table will be Mrs. Hugo Black, Mrs. Harold L. Ickes, Mrs. Joseph C. O'Mahoney, Mrs. Harry Brown, Mrs. Daniel C. Roper, Miss Mabel Boardman, Mrs. James Helm, Mrs. Casenove Lee and Mrs. Wilson Compton.

Mrs. Wm. D. Byron Gives an 'at Home'

Mrs. William D. Byron, wife of Representative Byron, of Maryland, entertained yesterday afternoon at the first of a series of at homes at the residence on Kalorama road. Receiving with the hostess was Mrs. Herbert R. O'Conor, wife of the Governor of Maryland.

The house was decorated with a profusion of spring flowers and a large bouquet of them centered the dining table. Mrs. Byron was gowned in flame chiffon, fashioned with angel sleeves, and wore a corsage of brown orchids. Guests included the officers of the Democratic clubs of the Sixth Maryland District, as well as Mr. Byron's personal friends.

Officiating at the coffee urn during the afternoon was Mrs. Anna H. Roach, vice chairman of the State central committee, and pouring tea at the other end of the table was Mrs. Elizabeth Menefee, national committeewoman of Maryland.

Generally assisting during the afternoon were Miss Virginia Carmichael, of Hagerstown, Md., who is now a house guest of the Byrons; Mrs. Paul Porter, Mrs. Curtis Walker, Mrs. Joseph Cantrell, Mrs. Ralph Wells, chairman of Women's Democratic Clubs of Montgomery County; Mrs. David Byron, of Georgetown, sister-in-law of the hostess; Mrs. Lawrence Wolfe, Mrs. Brewer Stauffer, chairman of the Women's Democratic Clubs of Western Maryland, and Mrs. Edith P. Allnutt.

Mrs. S. Fay Harper Entertains for 18

Mrs. William Howard Wheat, wife of Representative Wheat, of Illinois, was among the guests at a luncheon given yesterday by Mrs. S. Fay Harper, who entertained a company of 18 in the Louis Seize room of the Shoreham.

Mrs. Jay Ward entertained at luncheon also at the Shoreham yesterday in honor of her sister-in-law, Mrs. Clyde D. Parmelee, wife of Maj. Parmelee, of Norfolk, Va. Another luncheon hostess was Mrs. A. Stedman Hills.

Notes of Society

Official and Residential

The Dominican Minister and Senora de Pastoriza will return the end of the week from a stay in New York.

Representative Joseph E. Casey has taken an apartment at the Shoreham for the remainder of the Congressional season. Mrs. Casey and their two children are at Clinton, Mass.

Commander Hamilton V. Bryan and Miss Anne Bryan are at the Ritz-Carlton Hotel in New York.

Dr. and Mrs. Gilbert Grosvenor, who have been at their home in Cocoanut Grove, Fla., are in the Bahamas, having made the trip on the Bahaman Clipper. They were accompanied by their daughter, Mrs. Grosvenor Blair.

Mr. and Mrs. Henry M. Hart, jr., of Cambridge, Mass., are at the Martinique.

Mrs. George A. Tenney, of Woodland Drive, is at the Ormond Hotel, Ormond Beach, Fla., en route to the Southern part of the State.

Mrs. Hamilton Pope Agee has arrived from Honolulu and is staying at the Shoreham.

Mrs. George Harris entertained at a miscellaneous shower last evening for Mrs. Bertha Compton, whose marriage to Raymond L. Heironimus, of Washington, will take place on Friday in Warrenton.

Mr. and Mrs. Ralph A. Van Orsdel, of Chevy Chase, are at the Waldorf-Astoria in New York.

Dr. and Mrs. Milton Harris are spending ten days at the Forest Hills Hotel, Augusta, Ga.

Mr. and Mrs. G. Joseph Sworzyn and their son, Herbert Sworzyn, have taken an apartment at Bennett Hall, 6313 Sixteenth street.

Mr. and Mrs. Ernest J. Spitzer, of Washington, are at the Commodore Hotel in New York.

The Integrity of the store from which you buy is of Importance

Julius Garfinckel & Company

FOR CRUISE WEAR AND EARLY SPRING

SMART PASTEL COATS

WITH DISTINCTIVE FUR COLLARS

Loveliest models of the season . . . with full boxy lines and unusual stitching detail. Fine, soft furs are used in becoming ways, contrasting with the luscious pastel shades as tuxedo fronts or generous collars. The styles, of course, are exclusive with us. They are being shown on the third floor for women and misses.

F *at* Fourteenth

Miss Cheney Is Spelling Bee Victor

'Knicknack' Proves Undoing of Many at Columbian Contest

By Jessie Ash Arndt,
The Post Club Editor.

Get out your old speller and brush up on your words, for spelling bees are about to become the vogue.

The Columbian Women had one yesterday with 25 on a side and "Webster's unabridged" for referee. The contest was conducted by Mrs. W. C. Ruediger, wife of the provost of George Washington University, who knew how it should be done because she was winner of a recent spelling match held in Atlantic City while she was on a visit there. She was assisted by Miss Margaret Pepper. An old Webster's blue back speller was the principal source of the words which they called out in rapid succession to the contestants.

Miss Harriet Cheney placed first, Miss Alice Hutchins Drake, second and Mrs. William Leishear, third. Mrs. Leishear stood alone on her side, spelling against both Miss Cheney and Miss Drake for a few words, but finally was spelled down.

"Knick knack" was one of the words which took down the spellers in one fell swoop. Some tried nic nac, others nick nack but the "k's" had it. So many went down on this word that it threatened to spoil the bee. It was ruled they should be allowed to stand again and try more words. Rhinoceros proved a difficult one and pyrotechnic and desiccate were among others which took their toll.

The meeting was one of the largest and jolliest the Columbian women have had this season and was held at Columbian House, followed by a tea. Miss Drake, Mrs. W. DeWitt Bennett and Mrs. Hulbert Bisselle poured.

Women graduates of last year's class at George Washington had been invited as guests and some of them participated in the contest. Two girls attending the university this year on scholarships given by the Columbian Women, Miss Marjorie Allen and Miss Ella Fraser, also were present and stood up until well toward the end of the spelling match.

A few, among others, who took part were Miss Janet McWilliam, a former school official; Mrs. William C. Van Vleck, wife of the dean of the law school; Mrs. Robert Griggs, wife of the head of the botany department; Mrs. Edgar Woolard, Mrs. George Jenkins, Mrs. W. Hay Yeager, Mrs. B. B. Mulford, Miss Arline Dufour, Miss Julia McCord, Miss Virginia Kinnard and Mrs. Robert Leighey.

Hadassah to Give Luncheon Friday For Lady Reading

The Washington Chapter of Hadassah will entertain at luncheon Friday at the Shoreham in honor of the Marchioness of Reading, daughter of Lord Melchett and a leader among the Jewish women of England.

Lady Reading is in the United States in the interest of Youth Aliyah. She will present first-hand information regarding the child refugee problem as it concerns 10,000 children being sheltered temporarily in England.

Mrs. Paul Pearlman is in charge of reservations for the luncheon.

Society to Give Tea

A tea will be given in honor of Mme. George Depasta, wife of the Counselor of the Greek Legation, Saturday, from 3 to 5 o'clock, by the members of the Philoptohos Society of the Greek St. Sophia Church, at Eighth and L streets northwest.

Maritime Chief Addresses Navy Sponsors

Post Staff Photo.

Rear Admiral Emory Scott Land, chairman of the U. S. Maritime Commission, yesterday spoke before the annual meeting of the Society of Sponsors of the U. S. Navy at the Mayflower Hotel. Photographed with him are (left to right), Mrs. Edward Palmer, of New Jersey, a great-granddaughter of Francis Scott Key; Mrs. Russell Langdon, of New York, president of the Society of Sponsors, and Mrs. Ar thur T. Sutcliffe, great-granddaughter of Robert Fulton

Land Urges Better Training Facilities for U. S. Seamen

Tells Sponsors of Navy, Merchant Marine Educational Program Needs Improvement; Society Meeting Here

Emphasizing the importance of the merchant marine as the back log of the Navy, Rear Admiral Emory S. Land, chairman of the United States Maritime Commission, yesterday urged better training facilities for its seamen. He commended the bravery and courage of the men and the safety of the ships in this country's merchant marine, and discussed briefly the commission's program for solving the training problem in an informal talk before the Society of Sponsors of the United States Navy. The society is having its annual meeting in the Mayflower Hotel.

Admiral Land cited the value of the merchant marine not only in its primary function on the high seas but also in taking men off the streets and giving them jobs they enjoy in its building program and maintenance. With an educational program such as this country boasts, he deplored the neglect of adequate training facilities in this field.

Mrs. Russell Langdon, of New York, president of the society, presided at the business meeting which included reports by Mrs. Stanton R. Norman, secretary-treasurer; Mrs. Larz Anderson, who heads the northeastern chapter, and Mrs. Land, who is chairman of the welfare committee. Serving with her on this committee, which passes on the scholarship awards, are Mrs. Herbert Howard and Mrs. Henry Williams, of Washington, and Mrs. Wilson Lee, of Silver Spring.

In the afternoon, the sponsors were entertained at tea at the home of Mrs. William D. Leahy, wife of the Chief of Naval Operations. Mrs. Charles Edison, wife of the Assistant Secretary of the Navy, and Mrs. Langdon received with the hostess. During the tea, Admiral Leahy also came in to greet the guests. There were 70 present.

Alternating at the tea table were Mrs. Goldsborough Adams, Mrs. Albert Niblock and Mrs. Henry Williams.

In the evening Mrs. Land was hostess at a buffet supper for 40 guests.

Today the final business session will be followed by the annual luncheon at the Mayflower for members of the society and guests. Assistant Secretary of the Navy Edison and Senator David I. Walsh, of Massachusetts, have been announced as the luncheon speakers. Mrs. Henry M. Robert, jr., president general of the Daughters of the American Revolution, also will talk briefly.

Moose Official Dinner Guest

Mooseheart, the "city of children" maintained by the Order of the Moose for orphan children of members, was a pioneer in vocational education, Mrs. Martha Sterling, grand dean of the Women of the Moose, told members of Columbia Chapter last night. She spoke at a dinner in her honor at the Kenesaw Apartments, Sixteenth and Irving streets northwest.

There are 42 trades taught at Mooseheart in addition to academic subjects, she said.

As grand dean, Mrs. Sterling, whose home is at Erie, Pa., heads the Academy of Friendship, one of the higher degrees of the Women of the Moose, and her work includes visits to many of the 900 chapters.

Mrs. Calvin Giles, senior regent of the local chapter, who introduced Mrs. Sterling, also presented Miss Katherine Smith, grand recorder. Mrs. Wade H. Mitchell presented a gift to the grand dean from the local Friendship members.

After several days here, Mrs. Sterling will go to Moosehaven, Fla., for the midwinter conference of the order, February 11 and 12.

Today's Calendar

D. C. League of Republican Women—Open house, 2 to 5:30 p. m.

Chevy Chase Woman's Club—Executive board meeting, 9 a. m.

O. E. S.—Gavel Chapter, rummage sale.

Alpha Chi Omega—Washington Alumnae meets with Mrs. James T. Jardine, 4334 P street northwest, 7:30 p. m.

Capitol Hill History Club—Meets with Mrs. Myrtle I. Woods, 401 Elm street, Chevy Chase.

O. E. S.—Naomi Chapter, Valentine party, Masonic Hall, Bethesda.

Dolphin Society—George Washington group meets at Georgetown Library.

A. A. U. W.—Social welfare study group meets at 11 a. m.; consumer research group meeting, 2 p. m.; dinner, 7 p. m., honoring poetry prize winners.

Women's City Council—Public speaking class, 11 a. m.; business and professional dinner, 6:30 p. m.

Foxworth Woman's Club—Hospitality section meets with Mrs. Paul Woekel, 3023 Georgia avenue, 1:30 p. m.

D. C. Voteless League of Women Voters—Government and economic welfare department, housing committee meets for lunch, 12:15 p. m.; Y. W. C. A.; government and foreign policy group meets with Mrs. M. O. Lorenz.

P.-T. A.—Powell Junior High, study group meeting, 1:30 p. m.; Gordon Junior High, meeting, 8 p. m., speakers, Mrs. Elisabeth Rush and Dr. N. P. Nielsen; Madison-Taylor, nutrition classes meet at Taylor School, 1 p. m.; Congress Heights, founders day meeting, 8 p. m.; Bethesda Elementary School, association meeting, 2:30 p. m., in school auditorium.

Y. W. C. A.—Wednesday Club of 614 E street meets at 2:30 p. m.; Woodrow Wilson Girl Reserve Club, trip to National Broadcasting Co., 3 p. m.; Junior Girl Reserve advisers' meeting, 5 p. m.; Xenos Club, fashion show, 8 p. m.

Takoma Park Women's Club—Choral group, rehearsals at 107 Tulip avenue, 10 a. m.

Kenilworth Ladies Guild—Meets with Mrs. J. W. Hinkle, 1502 Minnesota avenue northeast, 1 p. m.

Twentieth Century Club—Nature section meets at 1013 Pennsylvania avenue, 10:30 a. m., for trip to Dyke, Va.

Madame Chairman

By Suzanne

MRS. C. V. BURNSIDE, who as a young girl, was a secretary in Rest Cottage, the office of Frances E. Willard at Evanston, Ill., will talk on the great temperance leader Tuesday at a meeting of the Shepherd Park W. C. T. U. Mrs. Margaret Bell, 1321 Jonquil street, will be hostess, with Mrs. H. H. Hill assisting.

THE SOCIETY OF WASHINGTON ARTISTS has announced a change of date in the awarding of the popular prize, a painting, "not to exceed $100" in value, from February 18 to February 12 at 3 o'clock in Corcoran Gallery. The later date was given in the catalogue of the exhibition. Announcement also will be made at this time of the most popular painting in the exhibition.

THE CHEVY CHASE (D. C.) Garden Club will have its next meeting Monday at the home of Mrs. Joseph R. Little, 3109 Cathedral avenue. Mrs. Hubert S. Peck, Mrs. Edward S. Holland and Mrs. Elmer N. Bunting will be assistant hostesses. Mrs. D. G. Davis will read a paper on "New Varieties in Flowers."

MEMBERS of the Quota Club expect to be air-minded following their meeting tomorrow night at which Miss Johanna Busse, who belongs to the club, will talk on "Flying." Miss Busse, who is a physicist at the Bureau of Standards, is also a licensed pilot and owns her own plane.

On February 18, the local club will meet with the Montgomery County Quota Club, the place and hour to be announced later.

THE MEMBERSHIP COMMITTEE of the D. C. Daughters of the American Revolution will meet tomorrow morning at 11 o'clock in Memorial Continental Hall, with Dr. Luther Evans as speaker. Dr. Evans is director of the historical survey of the WPA. Mrs. Roger Williams is chairman of the District committee, which includes membership committee heads from the 60 chapters.

MRS. LANE SCHOFIELD, president of the D. C. Society, Daughters of 1812, will entertain members of her board at tea tomorrow at her home, 1701 Sixteenth street.

Mrs. Arthur J. O'Neill, of Chicago, national president, has been here for a few days arranging for the meeting of the Associate Council, following the D. A. R. Congress in April.

NAOMI CHAPTER, Order of the Eastern Star, of Bethesda, will have its regular meeting tomorrow night. Mrs. Sarah A. Scott is the worthy matron.

Yachtswomen Plan Reunion

Midwinter meeting and reunion of the famous Candy Cove Yacht Club will be held at the Mayflower Hotel this Saturday and Sunday. The club is composed exclusively of women and its distinguished membership claims it is unique in the world.

Members are guests of Sandy Cove, a vacation resort on the North East River in Maryland, built, equipped, staffed and managed exclusively for women. Membership in the club is open only to those women who have been accepted as guests by the ownership-management, the Misses Helen M. Heiberger and Virginia L. Montgomery.

Members of the yacht club reside in Washington, Baltimore, Philadelphia and other cities. A violinist, a cotton broker, librarian, stenographer, private secretary to the mayor of Philadelphia, nurses, business executives, instructors and architects are represented in the group. Water activities are a feature of the resort, and many members of the yacht club have their own boats.

A banquet has been arranged for Saturday evening, with Miss Earlene White, president of the National Federation of Business and Professional Women's Clubs, as the speaker. Mrs. Helen Turley will sing, accompanied by Mrs. Mary Izant Couch. Miss Lois M. Garlock, commodore, and Mrs. Sydney R. Jacobs, chairman of the reunion committee of the club, will be assisted by the Misses Sallie Dillard, Jessie Elting, Jessie Lane, M. Isabel Allen, Alice Thomas, Margaret Cole, Carmen Pitt and Emily Woods, and Mrs. E. F. Borland and Mrs. Stella Arseneau.

Takoma Women Urge United Welfare Body

Ask Consolidation Of Board and Head Of County Aid

A resolution urging the consolidation of the office of the supervisor of county aid for Montgomery and the county welfare board was passed yesterday by the Takoma Park Women's Club at its February meeting in Town Hall. Action followed a report on the functions of the two agencies by Mrs. George Robertson, chairman of welfare. Mrs. Paul W. Burk, first vice president, presided at the business meeting in the absence of Mrs. Walter P. Harman, the president, who has gone to Poughkeepsie, N. Y., for a week.

Alice Lee Jemison, a member of the Seneca tribe, was guest of honor and spoke before the club, describing Indian customs. Miss Jemison, who was here from New York, was accompanied by her mother.

She surprised the members of her audience with the statement that her tribe, before the American Revolution, had a democratic form of government, woman suffrage, a well balanced social system and was also in a league of nations. It was on the government of the Iroquois, she said, that the government of the United States was based.

Women, said Miss Jemison, play an important part in the life of most Indian tribes. Among the Senecas, inheritance and tribal descent is through the mother. Her brother, she explained, married a German and his children are considered white rather than Indian because their mother is a white woman. This is the rule today as in years past. The women select the chief of the tribe and the election procedure is much like that in the United States Government. The treaty of George Washington with the Iroquois Nation is the only Indian treaty this Government has kept, Miss Jemison asserted.

Mrs. Frederick Pratt, chairman of program, introduced Miss Jemison and music was provided by the quartet from the Choral Group. Members were Mrs. J. S. Clark, Mrs. E. L. Green, Mrs. A. G. Stone and Mrs. W. W. Swett. Mrs. Waldo Schmitt accompanied them.

Pilot Club Has 2d Meeting Here

The Pilot Club of Washington held its second organization meeting last night with Miss Hilda Marsden as temporary chairman. The club, which was founded in Macon, Ga., in 1921, is a classified service organization for business and professional women. It will take its place with the Soroptimist, Zonta, Quota and Altrusa clubs already established here.

Miss Carrie B. Allen, of Atlanta, field representative, was a guest at the meeting last night and discussed the work of the clubs in other cities. Judge Virginia Mayfield, of Birmingham, Ala., was also a guest and discussed the progress of women in business and professions.

Mrs. Ross Collins, wife of Representative Collins, of Meridian, Miss., and an honorary member of the club, will install the new officers, whose election will take place at the next meeting.

Young women, now residents of Washington, who are members of Pilot Clubs in cities from which they have come are: Miss Effie Mae Hamner, Monigomery, Ala.; Miss Mabel Poe, St. Augustine, Fla.; Miss Mary Smith, Tuscaloosa, Ala.; Miss Julia Pepper, Bristol, Va.; Miss Leota Kitchen, Nashville; Mrs. Virginia Bearce, Ocala, Fla., and Miss Irene Gaston, Little Rock, Ark.

Committees appointed included: Nominating, Mrs. Ina Russell Stacey, chairman; Mrs. Mary Malone Moore, Miss Effie Mae Hammer; constitution and by-laws, Miss Patricia Collins, chairman; Miss Pauline Yelverton and Mrs. Frances Hindman; membership, Miss Louis Boynton, chairman; Mrs. Moore, Miss Louis White and Mrs. Stacey; classification, Miss Helen Hoffman, chairman; Miss White, Mrs. Almeda McCoin.

North Carolina Society To Hold Dance Feb. 17

The North Carolina Society of Washington will give its Valentine dance and reception at the Shoreham Hotel, February 17.

Present and past officers of the society will form the reception committee, which will include Senator Robert R. Reynolds, Mr. and Mrs. Frank W. Hancock, Gen. and Mrs. Albert L. Cox, Justice and Mrs. Justin Miller.

STEINWAY PIANINO
An exquisitely beautiful piano of console type and astonishing tone. See, hear, play it. $550
DROOP'S • 1300 G

Lansburgh's
Encore to Last Week's Sell-out

"BABY BUMPER"
Newest, Most Flippant Spring Topper
Sits with daring and chic on your top-knot! Beautifully made hand-crocheted whimsy of gleaming rayon boucle. Fits any headsize. Cyclamen, cerise, aqua, green, lime, fuchsia, Spring violet, gold, dusty pink, black, white, Japonica. 1.00
Mail and Phone Orders Filled—Dist. 7575
Neckwear Department—Street Floor

THE LAUNDRY THAT ALL WASHINGTON IS TALKING ABOUT
$1.49 FIRST 9 LBS
ECONOMY SERVICE
Everything washed and ironed, including shirts. Next 5 lbs. 14c a pound. Additional lbs. 12c a pound.
"Such popularity must be deserved." This slogan would very nicely fit the acceptance that has been given to West End Laundry; and we like to believe that it is due to our untiring efforts to give Washington the very best laundry service and finest quality work available, at prices that are far below their real value.
Call ME. 0200
WEST END LAUNDRY
• Launderers and Dry Cleaners •
1725-25 Pennsylvania Avenue N.W.
★ Small Additional Service Charge

BEST & CO.
4433 CONNECTICUT AVE., N.W., NEAR ALBEMARLE ST. Emerson 7700
FLOWERED HOUSECOAT OF IMPORTED, WASHABLE ENGLISH COTTON
EXCLUSIVE WITH BEST'S

Blue, rose or green print
5.95
ZIPPER MODEL
Sizes 12 to 20
WRAP-AROUND MODEL
Sizes 12 to 40
ABOUT the prettiest flowered print we've seen in a housecoat at this price—big, splashy flowers that you might see in an English garden! Cut with a full, graceful skirt, it washes beautifully, comes in lovely colors. Wear it to add flattery to your leisure hours.
EASY PARKING SPACE

WOODWARD & LOTHROP
10th, 11th, F and G Streets Phone District 5900
Interesting to Doll Collectors—
Through February 11th
An Exhibit "Kimport" Character Dolls

from almost every part of the world. In the Toy Store, Fourth Floor.
All Dolls For Sale

118 ORIENTAL RUGS and CARPETS
in all sizes and weaves
AT PUBLIC AUCTION
AT SLOAN'S
715 13th Street
FRIDAY
FEBRUARY 10th
At 2 P. M.
Embracing Semi-Antique Kermanshahs, Serapis, Sarooks, Cabistans, Kazaks, Bokharas, Kurdistans, Khorassans, Beloochistans, Chinese, Shirvans, Keshans, etc., including several room size carpets; being part of a local stock we are liquidating to obtain immediate cash.
On Exhibition
Today and Tomorrow
TERMS CASH
S. H. SLOAN & CO., INC., Auct's.
Established 1891

Erlebacher
1210 F Street N.W.

Muddy Basketball Court

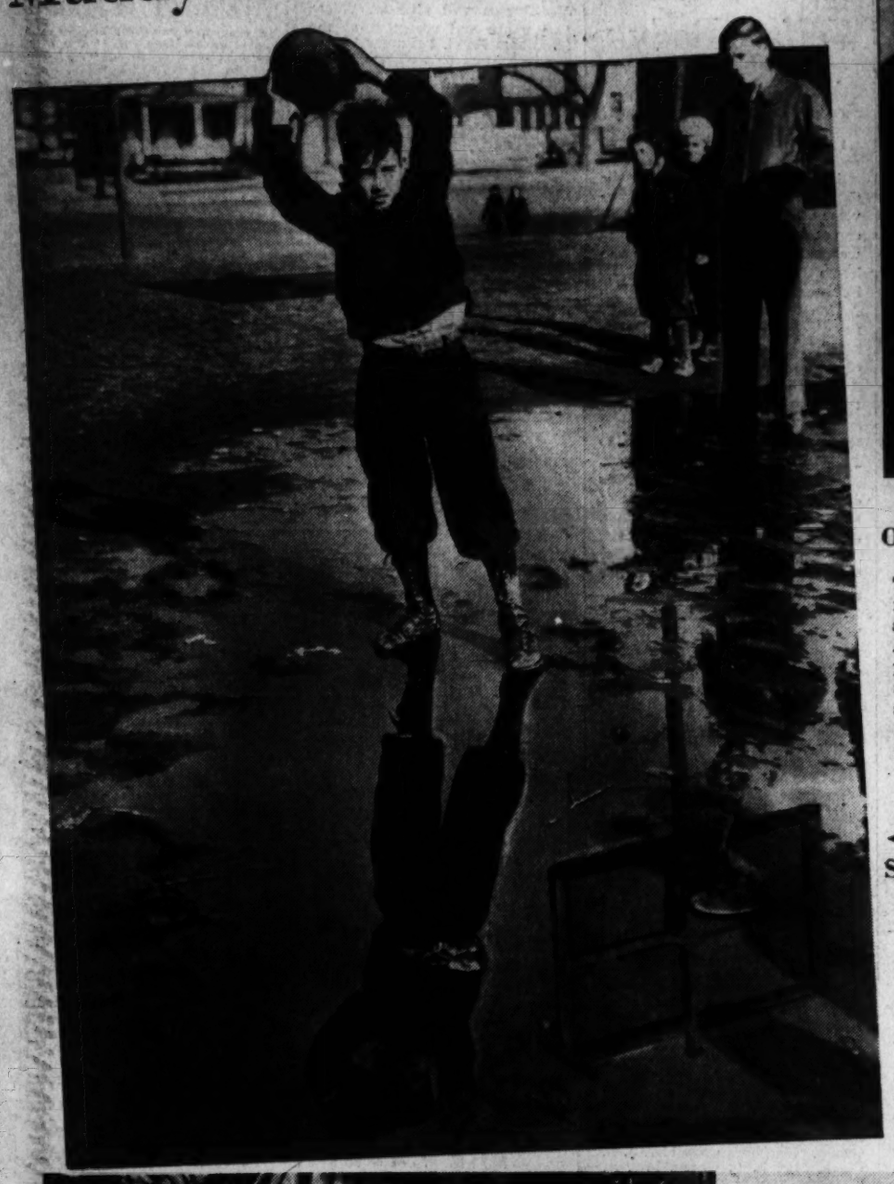

Post Staff Photo.

School Mud Baths

Mud baths are the rule on the Van Buren School playground in Anacostia, where parents are protesting the mucky spot for children to romp. Bobby Cox, 11, is about to make a basketball shot and it will be too bad if he slips. The WPA graded the playground with red clay last year but a protective coat of cinders never was added

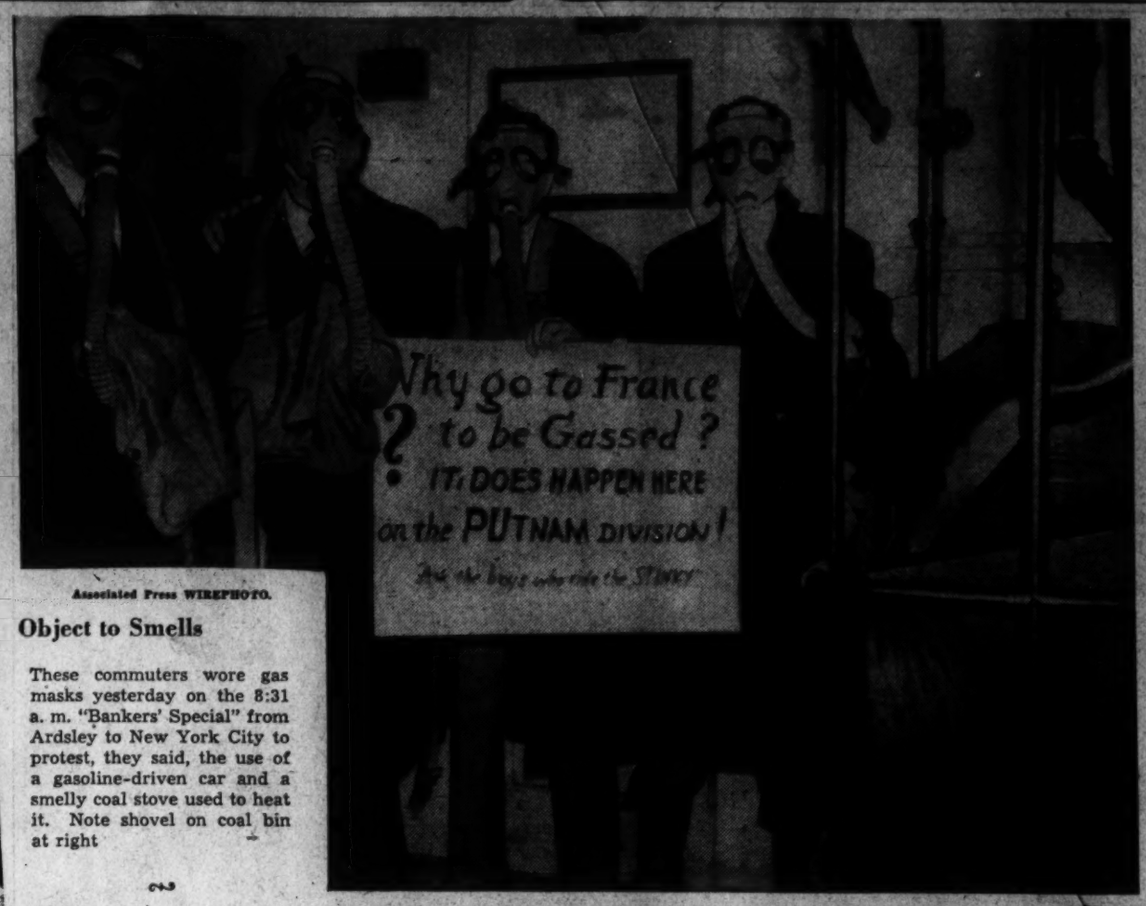

Associated Press WIREPHOTO.

Object to Smells

These commuters wore gas masks yesterday on the 8:31 a. m. "Bankers' Special" from Ardsley to New York City to protest, they said, the use of a gasoline-driven car and a smelly coal stove used to heat it. Note shovel on coal bin at right

Associated Press WIREPHOTO.

No Supper for Hero

Eugene Watson (lower), 11, wouldn't tell his mother why he came home late to supper so she sent him to bed without it. Then she learned that he and a companion had crawled over thin ice to rescue William Butcher (upper), 12, from the Schuylkill River at Philadelphia

Post Staff Photo.

Guiding Lights of Warring Investigation

These three men are the principals in the investigation of jury tampering charges against the Warring brothers. They are (from left) John Wilson, assistant U. S. attorney; David A. Pine, U. S. attorney; Earl Hartman, special police department investigator, and John Fihelly, assistant U. S. attorney

Associated Press Photo.

The Garners Fete the Roosevelts

The distinguished guests of the Garners are shown as they arrived for dinner last night at the Vice President's hotel. From left are the Vice President, the President, Capt. D. J. Callaghan, Naval Aide; Mrs. Roosevelt and Mrs. Garner.

Associated Press WIREPHOTO.

Michigan Depends Upon Her

Barbara Allen, home economics freshman at Michigan State University, will represent Michigan in the National Cherry Pie Baking Contest on Washington's birthday at Chicago

ADVERTISEMENT ADVERTISEMENT

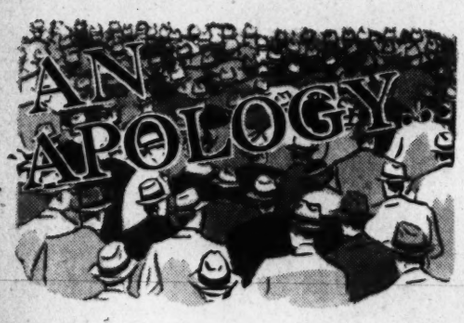

FRANKLY, we've been on the spot. During the opening days of our great rebuilding sale . . . we were swamped . . . jammed to the hilt with style-conscious, value-minded men who know a bargain when they see one! To the hundreds of men and women who couldn't be waited on . . . we direct this message of apology.

The sale goes on . . . we've replenished our floor stocks from our stockrooms . . . all desirable merchandise . . . fine quality Men's Clothing, Furnishings, Hats and Shoes reduced from 20% to 50%. We're prepared! Bring on the mobs! Shop early, though . . . values like these can't last forever!

Suits, Coats and Dress Suits. Were $30 to $65. Now.....**$18.75 to $38.75**
Neckwear, formerly $1 to $5. Now reduced.....**From 50c to $2.50**
Fine Felt Hats, were $4.00 to $10.00. Now.....**$1.95 to $5.95**

Charge Accounts Cordially Invited

The Young Men's Shop

1319-21 F STREET

Post Staff Photo.

Four Generations Assemble

Four generation were assembled when Joshua L. Gilmore was honored on his eighty-seventh birthday. Hoyt H. Painter, 5, sits with his great-grandfather, Joshua Gilmore, as his mother, Mrs. Maxine Painter, and his grandfather, Daniel B. Gilmore, 52, of 3236 Walbridge place, where the party was given, look on.

Underwood & Underwood.

Preparing for World Premiere

Dr. Hans Kindler (left), National Symphony conductor, and Paul Nordoff, Philadelphia composer, are shown going over the score of Nordoff's Second Piano Concerto, which will be given its world premiere by the orchestra on Sunday

ADVERTISEMENT ADVERTISEMENT

Photo by Louft & Wolf

Welcome Signals

The calendar hints "Forsythia Time" is just around the proverbial corner. No wonder Dame Fashion says to step out in new spring footwear. "The Polka," a Dynamic pin-tucked sandal in Patent, Titian Tan or Cherry Wine is one of her happiest suggestions. 5.95 at Hahn's, 1207 F Street, 7th & K, 3212 14th.

SECTION II — Local News, Sports

The Washington Post

Classified, Comics — SECTION II

★★★X — WASHINGTON: WEDNESDAY, FEBRUARY 8, 1939 — 17

Life Begins at 70 - - - - -

Post Staff Photo.

EMMA J. WILSON

Retired Nurse Makes Career Of Studying U. S. Government

(This series is about men and women 70 or older who are finding that so-called "old age" is really a lot of fun. They still are producing and getting a big thrill out of their work or hobbies. You know some qualifiers. Tell us who they are.—Editor's note.)

By Gerald G. Gross.

Mrs. Emma Jane Wilson, the "baby" of this series to date since she is only a few months past the 70 mark, has entered the three-score-and-ten circle with her mind made up to learn all she can about government by first-hand observation.

A retired nurse whose interest was first focused upon Washington by the uproar that greeted President Wilson's appointment of Louis D. Brandeis to the Supreme Court, she came to the Capital a year ago from her Long Beach, Calif., home resolved to find out for herself just how the country is run. Instead of remaining for only a week or a month, she found herself a comfortable furnished room at 101 Fourth street northeast, near the Capitol, and is practically making a career of being an observer.

She'll have you understand, though, that she is no lobbyist. Although she has known Dr. Francis E. Townsend ever since he joined the group medical staff of the Belle Fourche (S. Dak.) Hospital when she was a young nurse there, she has "never raised my voice for old-age pensions."

In fact, she is aggressively opposed to all $200-a-month and $30-every-Thursday schemes.

"It's absurd," she says, "to demand $200 a month for people, many of whom never earned more than $75 a month in their lives. When men and women get old and neither they nor their families can provide for them, I think it is the Government's responsibility to give them essential needs but not to be ridiculously generous."

Ever since the Seventy-sixth Congress began Mrs. Wilson has been going to the Capitol or House and Senate office buildings every day, bending an attentive ear to floor debates and committee hearings. Bearing no axes to grind, she says she is interested in everything in general, nothing in particular.

"I came to Washington with big ideas about the vastness and importance of Congress," she says. "It was, I thought, the very last word in governmental machinery.

"Well, after a year, I am still hunting for a trace of kindliness on Capitol Hill. It seems so hard to find. There is so much bitterness and rancor among the members. I didn't expect it would be that way."

A distinguished looking, white-haired woman who speaks softly with a slight lisp, she was abashed by the outbursts of temper at the recent hearings on Hopkins and Murphy. She was glad when Frankfurter was confirmed, is perplexed by the political squabbling over the Roberts nomination.

Borah and Norris are her favorite Senators, though she has voted the Democratic ticket all her life, save when she cast her ballot for Hoover in 1928. To her, President Roosevelt is "the outstanding person in the world."

Mrs. Wilson says she is sad occasionally, especially when charges and counter-charges are flying about her ears, but she is never lonely or unhappy. The invective may make her wince but she is resolved to take it for the sake of a well-rounded education in the Washington scene.

Born in Ontario, Canada, in 1868, Mrs. Wilson spent her childhood in the wild South Dakota country of Wild Bill Hickok and Calamity Jane. She never saw the former but Calamity Jane she remembers as "a pretty good cook when she was sober."

For 35 years Mrs. Wilson worked as a registered nurse and before that she was a practical nurse seven years. She was in Long Beach when that city's most disastrous earthquake occurred six or seven years ago.

"I was caring for a private patient," she says, "and it kept me so busy trying to calm her down while pictures were falling off the walls and the furniture was sliding to and fro that I didn't have time to get excited myself."

Mrs. Wilson says she plans to stay here until Congress adjourns this summer, then she is going home to Long Beach to start making practical application, in the 1940 elections, of the knowledge she has picked up on the Hill.

$16,580,736 Paid Chest, Says Willett

Director, in Annual Report, Declares Fund Must Continue To Set 'Honest Goal'

Despite a "vast growth" in District welfare services in the past decade, the Community Chest must continue to set an "honest goal" to avoid a "debt of social costs . . . in days of lengthening shadows" to come, Herbert L. Willett, director, told over 800 Chest contributors in his annual report last night.

Following Willett's speech, the contributors, assembled in the Chamber of Commerce auditorium, elected 110 of their number to the Chest board of trustees.

190,000 Subscribers

"During the past 10 years the number of contributors has risen from about 65,000 who subscribed for 1929 to 190,000 who subscribed for 1939," Willett declared, marking "a vast growth of civic interest and support for the services which are so essential to the welfare of this city."

"The people of Washington and suburban communities have pledged a total of $18,265,238 and have paid $16,580,736, or 90 per cent of the pledges," he said.

"While we are proud of the fact that in four of the past five years we have raised more money than in the previous year, we have not been content with that," asserted Willett. "We are still setting an honest goal that tells of the actual needs which the agencies should meet because unmet, they not only mean suffering and sorrow, but pile up a debt of social costs for future years."

Social Menace

Needy persons who remain uncared for are "sources of social contagion from which no one is exempt" and therefore constitute a social menace, Willett concluded.

H. L. Rust, Chest treasurer, reported that payment on pledges in 1938 was $1,763,048. The final deficit amounted to $87,262, he said.

The Civic Theater presented a play entitled "Lengthening Shadows," a dramatization of unmet needs of the community.

Members of the board of trustees elected were:

Mrs. F. Altemus	Hon. J. A. Latimer
C. A. Applewall	Frank W. Lee
Mrs. A. W. Atwood	Mrs. Wilson Lee
Dr. F. W. Ballou	Edward W. Libbey
Paul L. Banfield	Pat. R. Loughran
Mrs. S. P. Beach	Mrs. R. N. March
Judge F. L. Bentley	Reed T. Martin
Dr. J. W. Bird	Judge A. Matthews
Frank A. Birsfeld	Dr. W. McClellan
Hon. R. W. Bliss	John L. McGrew
Fred. M. Bradley	Rt. Rev. J. McNamara
Maj. Ernest W. Brown	Fred. W. McReynolds
Morris Cafritz	Harry G. Meem
L. A. Carruthers	Dr. M. C. Merrill
John W. Childress	Hon. Eugene Meyer
H. Lawrence Choate	Capt. R. Milliken
Judge J. A. Cobb	W. L. Mitchell
Maj. Gen. Coleman	S. E. Moores
R. Adm. C. Conard	Chas. C. Morgan
Dr. W. L. Darby	Dr. W. G. Morgan
Mrs. D. F. Davis	Earl A. Nash
Hon. E. G. Draper	Newbold Noyes
C. B. Dulcan, sr.	Thornton W. Owen
J. C. Dulin, jr.	Ed. S. Pardoe
Mrs. James C. Dunn	C. G. Parker, jr.
G. C. Emerson	Mrs. E. Patterson
William W. Everett	John R. Pinkett
H. D. Fangboner	Rev. N. C. Powell
Mrs. W. Faulkner	Mrs. Stanley Reed
Robt. V. Fleming	John A. Reilly
Col. R. H. Fletcher	Herbert J. Rich
George A. Ford	H. L. Rust, jr.
John L. Fowler	Andrew Saul
Rabbi N. G'stenfeld	John Saul
Hon. A. E. G'g'sack	Hon. F. B. Sayre
Mrs. C. A. Goldsmith	Mae A. Schnurr
J. S. Gorsuch	Clyde W. Shaffer
E. C. Graham	Edward D. Shaw
Alvin W. Hall	Oliver C. Short
C. E. Hamilton, jr.	Morris Simon
Col. W. A. Hamilton	Marcy L. Sperry
Arthur Hellen	J. M. Sternhagen
Hon. F. P. Hill	Elwood Street
Frank M. Hoadley	Hon. W. C. Taylor
A. F. E. Horn	Benjamin W. Thoron
Mrs. J. L. H'telling	Hugh A. Thrift
Elizabeth Houghton	Col. W. O. Tufts
Minor Hudson	Walter S. Ufford
John Ihlder	John E. Upp
M. Gen. M. W. Ireland	J. L. Vandergrift
Frank R. Jelleff	John F. Victory
Coleman Jennings	Wm. Wheeler
D. J. Kaufman	Lloyd B. Wilson
Joseph D. Kaufman	Robt. W. Wilson
Mark Lansburgh	J. B. Wyckoff

Clague Talks on Security

Ewan Clague, director of the Bureau of Research and Statistics, Social Security Board, last night addressed the National Capital Group of Controllers on "Developments in Social Security Legislation" at a meeting in Lafayette Hotel.

Civic Theater Players Dramatize Capital's Unmet Needs

Post Staff Photos.

"Lengthening Shadows," a series of tableaux dramatizing the unmet needs of the community, was presented by Washington Civic Theater players last night in the Chamber of Commerce Auditorium in connection with a Community Chest meeting. Left picture shows Gloria Brandt (left) and Catherine Vangnonie in roles of unfortunate children. Lynda Bishop (left), as the "country girl," and Evelyn Freyman, as a "city woman," portray pitfalls of the city in the other picture.

Massachusetts Avenue Zoning Shift Delayed

D. C. Board Also Defers Action on Calvert St. Commercial Area

The District Zoning Commission deferred action yesterday on two major changes, which would permit taller structures along Massachusetts avenue northwest, between Fifteenth and Eighteenth streets, and extend the commercial area along Calvert street northwest, between Biltmore street and Columbia road.

The commission approved 15 cases.

Those approved were:

Extension of residential "B" area district south of Harvard street, east of Adams Mill road, and north of Columbia road northwest.

Extension of first commercial C area district for property on the south side of Taylor street between Kansas and Georgia avenues northwest.

Extension of first commercial C area for alley lots in rear of 640 H street northeast.

Extension of residential B area located east of Eighteenth street, north of Benning road, west of Anacostia Park and south of M street northeast.

Extension of the residential "A" restricted area district, south of Massachusetts avenue and east of Thirtieth street southeast, to include all residential "A" area bounded by Pennsylvania avenue, Thirty-eighth, N, and Thirtieth streets southeast.

Extension of residential "A" restricted area district, south of Pennsylvania avenue and east of Thirtieth street, to include all residential "A" area bounded by Thirty-sixth street, Alabama avenue, Pennsylvania avenue, and Southern avenue, including two strips of the Young tract. These are on Suitland road, between Thirty-eighth street and the District line, and a 300-foot strip along Alabama avenue, near Thirty-sixth street.

Newman Sues C. of C. Official For Alienation, Asks $50,000

Theft of Wife's Love and Loss Of Baby Claimed; Sister of Mate Calls Charges 'Ridiculous'

A $50,000 alienation suit against a Chamber of Commerce official yesterday was projected into the court fight between Harry Scott Newman, Library of Congress employe, and his wife, Mrs. Evelyne Wilson Newman, over custody of their infant daughter.

In his suit, cited in District Court, Newman claimed that John J. Gibson, of Colmar Manor, assistant chief of the duplicating division, Chamber of Commerce, had broken up his home, and deprived him of the society of the child, 20-month-old Joan Carol.

Newman said last night the suit was part of his plan to recover custody of Joan Carol, now in the care of her mother, whose whereabouts are not known. Newman said he would never give up the fight. Mrs. Newman is a fugitive from Washington, where the District Court has held her in contempt of court for failure to surrender the child. She has sworn to live in permanent exile if returning here will mean giving up her baby.

Gibson said "the whole thing is a farce" when questioned about the suit. He said he had not determined what he would do, and added he had not yet sought legal advice.

Miss Ruth Wilson, sister of Mrs. Newman, said the suit was ridiculous and declared she would become a witness if it became necessary to protect the good name of her sister.

Blamed for Separation

The suit charged Gibson had "wrongfully, unlawfully, wickedly and intentionally" contrived to injure the plaintiff. It said Gibson had frequently visited Mrs. Newman at her home in Cottage City, Md., had driven her to and from work and taken her out to places of entertainment.

Newman claimed Gibson had attempted to induce Mrs. Newman to leave her husband, and had finally caused their separation in February, 1938.

Mrs. Newman last year sued for separate maintenance and lost custody of the child. The maintenance suit is still pending in District Court. Last month she was held in contempt of court for failure to surrender the child and ordered jailed by Justice Jennings Bailey.

Newman said yesterday he had received no news of the child. He explained he had offered to give up custody of the child if Mrs. Newman would return to live in Washington.

George Tayloe Ross, Mrs. Steele Married

George Tayloe Ross, son of the Director of the Mint, Nellie Tayloe Ross, was married yesterday to Mrs. Mary Shropshire Steele in the Presbyterian Church, of Falls Church, Va.

A former deputy administrator of the NRA, Ross is in business in Chicago. His bride, daughter of the late Capt. and Mrs. Ralph F. Shropshire, is a descendant of Patrick Henry.

Dr. Geo. P. DuBose, 77, Dies; Rites To Be Tomorrow

Dr. George Pierce DuBose, 77, retired chief of the medical section of the Civil Service Retirement Subdivision of the Veterans' Administration, died yesterday at his home, 2903 Q street northwest.

Born in Sparta, Ga., he came to Washington in 1885. He leaves his wife, Louise Toombs DuBose;; a son, Commander Laurence T. DuBose, U. S. N., and three daughters, Miss Camille DuBose, Mrs. John B. Gordon and Mrs. William Magruder.

Funeral services will be held at 2 p. m. tomorrow from the home. Burial will be in Oak Hill Cemetery.

Mrs. Angie Amiss Dies, Aged 89; Funeral Friday

Mrs. Angie Green Amiss, 89, lifelong resident of Montgomery County, died yesterday at the home of her son, H. D. Amiss, 4860 Chevy Chase boulevard, Chevy Chase, Md.

Besides the son with whom she made her home, another son, Robert E. Amiss, also of Chevy Chase; a daughter, Mrs. Stanley W. Platt, of Orlando, Fla., and eight grandchildren, survive.

Funeral services will be held at 2:30 p. m., Friday, in Grace Methodist Episcopal Church, Gaithersburg, Md. Burial will be in Forest Oaks Cemetery, Gaithersburg.

First Test Case Of Citizenship Law Filed Here

'Woman Without a Country' Is Wife of American Abroad

A plea for American citizenship, presented in District Court by a "woman without a country," yesterday became a test case for new citizenship legislation adopted last June. Justice Joseph W. Cox took the plea under advisement, and his decision will be the first court ruling on the legislation.

Mrs. Clara Pauline Gertrude Filipovich, a native of Germany and resident of French Guiana, and citizen of neither, filed her petition under the new law. The law opens citizenship rights to spouses of American citizens who are working abroad for an American firm engaged in development of foreign trade. Her husband, Stanley M. Filipovich, is an American citizen, employed as airport manager at Cayenne for Pan American Airways.

Mrs. Filipovich explained she lost her German citizenship when she married, and did not receive French citizenship.

British

Mrs. Edith Annie Aikans, 32, of Greenbelt, Md.; Michael James Harding, 48, of Holy Name College; Joe Martin Cooperman, 25, of 127 L street northwest; Mrs. Agnes Craig McGlashan, 56, of 2200 Ninth-teenth street northwest; Mrs. Hannah Campbell Geddie, 29, of 1500 New Hampshire avenue northwest; Mrs. Kathryn Belle Bishop Stokes, 44, of 4000 Cathedral avenue northwest; Miss Muriel Hollingsworth Hinds, 27, of 1820 Massachusetts avenue northwest; Miss Mary Ryan, 52, of 2300 K street northwest; Mrs. Viola Marjorie Clark Sedgewick, 28, of 809 Franklin street northeast; Eustace Sinclair Hope, 52, 1529 Vermont avenue northwest; William Burrows, 35, of 2927 Q street northwest; Mrs. Maggie Elizabeth Brown Otway, 42, of 1741 T street northwest, and John Cobb, 56, of 836 Taylor street northeast.

Russian

Miss Elizabeth Blumenkranz, 72, of 1789 Lanier place northwest; Edward Corman, 48, of 1400 B street northeast; Samuel Gibelovich (Samuel Gimbel), 33, of 49 I street northwest, and Mrs. Sarah Zucker Shapiro, 41, of 915 Concord avenue northwest.

Italian

Pasquale Fornicone, 65, 3324 Dent place northwest; Enrico Emelio (Richard Emelio), 30, of 1714 A street northeast; Mrs. Nancy Panella, 34, of 512 F street northeast; Giuseppe Buzzanca, 32, of 3332 Dent place northwest; Mrs. Annetta Valenti, 48, of 1251 Sixth street northwest; Mrs. Felicia Laura Giacalone, 48, of 1437 Fairmont street northwest; Fernando de Girolamo (Frederick diGirolamo), 28, of 3123 Adams Mill road northwest; Vittorio Bastiani (Victor Bastiani), 38, of 3921 Fourteenth street northwest; Nicholas Cicchese, 38, of 1421 Trinidad avenue northeast, and Mrs. Angelina Spadaro, 29, of 639 F street northeast.

Spanish

Jose Mosquera Vigueira (Joseph Mosquera Viqueira), 45, of 225 E street northeast, and Antonio Alonso, 46, of 2115 F street northwest.

Polish

Mrs. Baila Friedman Rose, 25, of 1221 Oates street northeast; Mrs. Sayfra Newman, 43, of 1830 Seventh street northwest; Kalman Gladstein (Carl Gladstone), 36, of 619 Irving street northwest; Mrs. Mary Weiss Dann, 40, of 438 Ninth street southwest, and Harry Schoenwetter, 44, of 3322 M street northwest.

German

Frederick William Merkle, 51, of 4510 Seventh street northwest; Otto August Aisert, 26, of 3509 Eleventh street northwest; Miss Elizabeth Minna Lademacher, 28, of 4120 Seventh street northwest; Henry August Heller, 36, of 1205 H street northeast, and Gustav Vinsens Thobe, 33, of 123 Sixth street northeast.

District Sales Tax Indorsed By Randolph

Committee Chairman Addresses Columbia Heights Group, Hits Washington Slums

A District sales tax and Senator Overton's plan for Federal contribution to the cost of local government received unqualified indorsement from Representative Jennings Randolph, chairman of the House District Committee, last night.

In a speech before the Columbia Heights Citizens' Association meeting in the Mount Pleasant Congregation Church, Randolph declared:

"Thousands of visitors come to Washington every year, who, if there were a sales tax, would contribute to the District expenses and lighten the burden of those who live here 12 months of the year and year after year."

The tax also would enable Congressmen to participate more directly in District taxation, he continued.

The possibility of building a subway in Washington as a means of reducing traffic accidents was mentioned by Representative Randolph. "We must divert our traffic somewhere," he said, "and we can't put it in the sky."

Praises Mrs. Roosevelt

He spoke also of "disgraceful" living conditions in the poorer sections of Washington, praising Mrs. Roosevelt for her efforts to improve them. He called attention to his announcement that the House District Committee would inaugurate unofficial public forums to give residents an opportunity to raise and discuss specific questions.

Speaking of the number of aliens in America who have not expressed their intention of becoming citizens, which he estimated at over 4,000,000, he declared they were the "individuals who spread discord in labor and bring strikes into the land," and said he would introduce legislation in Congress in the next few days requiring the deportation within one year of all aliens who did not declare their intention of becoming citizens.

Resolution Demands Suffrage

Resolutions were passed at the meeting, declaring that no plan for District government would be complete without providing for suffrage; recommending that the Department of Traffic be placed under the Metropolitan Police, as suggested in the Griffenhagen report; urging Congress to make a survey of the amount of tax-exempt real estate in the District and the reasons for exemption in each, and reaffirming the association's stand that nonresident pupils in District public schools should pay a tuition fee.

The following committee was appointed to study the Griffenhagen report: Col. Luther H. Maddox, president of the association; George H. Brown, A. B. Carty, W. I. Stanton, Mrs. Ernest W. Howard, Miss Lillian Chenoweth and Dr. A. V. Smith.

A resolution also was passed requesting that street lights be lighted earlier at night and be kept on later in the morning, and requesting an increased appropriation for cleaning streets and enforcing the antilitter ordinances.

New members admitted at the meeting were Harvey C. Pierce, Miss Edith Swanton and Miss Julia C. French.

North Cleveland Park

The North Cleveland Park Citizens Association, meeting at Windom Hall, went on record in favor of appointments in the District of Columbia government being made from the civil service eligible list, and the requirement they be residents of the District and remain so as long as they are so employed.

Pay Restoral To Mail Clerks May Aid 900

Reinstatement of five postal employes in a higher classification with back pay, ordered by District Court Justice Daniel W. O'Donoghue, may revive consideration of a plan to scrap railway postal terminals and turn over their duties to city postoffices, officials said last night.

This plan, it was learned, has already received attention as one of three possible administrative actions which postal officials can follow on the basis of Justice O'Donoghue's decisions.

Petitions Upheld

The other possibilities, officials suggested, are:

Reinstatement in Grade Five and payment of back salaries to more than 900 postal employes in railway terminals.

Mass transfers of this group to "on the road" assignments in the railway mail service.

Justice O'Donoghue yesterday signed decisions upholding the petitions of five railway terminal employes, which claimed they had been offered a choice of accepting demotion to Grade Four, with a pay cut from $2,450 to $2,300, or of accepting new assignments in the railway mail service away from their homes. They said they had taken the grade reductions but had continued with the same duties required in the higher grade.

Five Covered

Their petitions, filed against James A. Farley, as Postmaster General, asked restoration of grade and restoration of pay.

The five employes covered in the decision were Louis A. Ricci, New York City; Thilda B. Steenson, St. Paul, Minn.; Harold H. Crain, Pittsburgh, Pa.; Lillian V. Wood, New York City, and Garfield A. Pinn, of Washington.

Along the Avenues And Alleys

Policeman Donates Blood

Policeman Ernest Waters, clerk at Third Precinct Station, last night responded to a call for a blood donor issued by Mrs. Ann Mealor, of 2309 Pennsylvania avenue northwest.

Mrs. Mealor appeared at the station yesterday and told police her son Robert, 3 months old, was dangerously ill at Children's Hospital and needed a blood transfusion today.

Elevator Man Scratched

Robert Sessions, 21, of Arlington, Va., was treated at Emergency Hospital last night for scratches to his face, suffered when he became involved in an argument with an "unknown person" while operating an elevator in a downtown hotel.

Slaying Held Justified

District Attorney Pine issued a verdict of justifiable homicide yesterday in the death of Curtis Barbour, 48, colored, patient at St. Elizabeths Hospital. Barbour succumbed Monday to injuries sustained in an altercation with another inmate.

He Hands Over $57

When two men approached him from behind, placed a hard steel object against his back and demanded his money, Harry Wilkerson, of 3542 Water street northwest, did not hesitate. He gave them $57. Wilkerson told police the robbery occurred last night at Eleventh street and Park road northwest.

Harry Schweitz Dies

Harry Schweitz, 62, 934 I street northwest, died yesterday. A native of Russia, he had lived 22 years in the National Capital where he has been in the catering business.

Snatched Purse Is Recovered as Victims Cruise Street With Police and Identify Man

Thief Eludes Two Women in Footrace; Householders Give Alarm

A pocketbook that wouldn't stay snatched was returned to its owner last night half an hour after a man wrested it from two women at Central avenue and Brentwood road northeast and pulled away from them in a two-block foot race.

The women, Mrs. Elizabeth Lawrence and Mrs. Anna Granstaff, both of 2915 Mills avenue northeast, were coming home from the Cameo Theater in Mount Rainier, Md., when a man who had followed them some distance grabbed Mrs. Lawrence's handbag, which contained $3.

Screaming, the women gave chase until the thug disappeared up an alley. Twelfth Precinct Detective J. E. Ennis, summoned by householders who heard the outcry, cruised in a squad car with the women until Mrs. Lawrence identified a sidewalk stroller as the pocketbook snatcher.

Arrested with the handbag in his possession, the man will be placed in a police line-up tomorrow for possible connection with other holdups in the Northeast area.

Mrs. Willard Lawrence, left, and Mrs. Stanley Granstaff, right, both of 2915 Mills avenue northeast

C.E. Temple to Be Buried In Arlington Today

Funeral services for Clifford Earl Temple, of 2911 North Second street, Arlington, Va., Navy Department darftsman who died Sunday, will be held at 1:30 p. m. today at his home. Burial will be in Arlington National Cemetery.

SPECIAL ALL WEEK
Fried Chicken, French Fried Potatoes, Vegetable, Home Made Roll, Butter, Beverage. 35c
AVENUE CAFETERIA
1113 Pa. Ave. (next Raleigh Hotel)

CHECK faulty teeth now
DR. FREIOT
403 7th St. N.W.

LOANS
73 years of buying, selling and lending on diamonds, jewelry, etc. Liberal Loans at Lowest Possible Rates.
CASH FOR OLD GOLD
(Government Licensee)
E. HEIDENHEIMER
Established 1866
LOAN OFFICE 505 King St. Alex., Va. — WASH. STORE 1215 H St. N.W.

CENTRAL ARMATURE WORKS, Inc.
625 D ST. N.W.
NAtional 3660
Night ATlantic 3609
Electrical
LIGHT and POWER
Installations
Established 1915

GUERNSEY
A 100% LOCAL Dairy
100%
Locally Owned and Operated and Not Connected or Controlled by Any Other Dairy
EMBASSY DAIRY PRODUCTS FAIRFAX
530 Seventh St. S. E. — 1620 First St. N.W.
Phone DUpont 1441
A UNION Dairy

Louis Signs for Bout With Jack Roper in April

Sports | The Washington Post | Sports

18 WASHINGTON: WEDNESDAY, FEBRUARY 8, 1939 X****

COLONIALS SWAMP WESTERN RESERVE

Show Power In Winning 62-46 Game

Bob Faris Tallies 16 Points to Take D. C. Individual Scoring Lead

By Jack Munhall.

Rolling up points with the rapidity and accuracy of an adding machine, George Washington's high-powered basketball forces ran roughshod over strong Western Reserve at Tech gym last night to record a 62-46 victory, their third straight, and seventh in 11 games this season.

The triumph, fashioned to the unrestrained glee of about 1,200 fans, gave the Colonials the lead over Georgetown and Maryland in the hot race for the college District championship, while Capt. Bob Faris, spraying the backboard with 16 points, took over the individual point-scoring honors for the city, both in total and average. Faris now has 132 for an average of slightly more than 13 a game, while Maryland's George DeWitt has 128 for 13 contests.

Western Reserve, featuring in its center and national decathlon champion, Joe Scott, a deadly shot and brilliant all-around courtman, brought in a surprisingly able quintet, well coached, unusually tall and very speedy, but the little Cleveland Engineering School never had a chance with the eagle-eyed Colonials.

Set Dizzy Pace

The game produced the fastest action seen in the college ranks and also the highest combined point total made in any major high school or college contest here this season. During the first half, especially, field goals followed field goals so quickly that it was difficult to tabulate the score. The pace slowed down somewhat midway of the second half when George Washington's second team held forth and Western Reserve's players were dog-tired from chasing the Colonial regulars during the opening period.

Western Reserve trailed throughout the game, with the exception of the first minute of play when Scott and John Blair, 6-foot 3½-inch guard, tossed in a field goal and a foul to give the Midwesterners a 3-2 lead.

But after that it was all George Washington as Faris, with the help of George Garber, who made 15 points, and "Reds" Auerbach, who continued his fine play with 10, threw everything into the basket except the referee and Faris' false teeth. And there remains a controversy as to whether handsome Robert's store-bought molars didn't ring up a point or two for the Colonials. Faris lost two of his dental decorations in the Toledo game last month and was proudly sporting two false ones until sometime in the second half last night. If they are found, a small reward awaits the returner.

At half the scoreboard showed, G. W. 40, Western Reserve 20. And so the uneven fray moved into the second half. Western Reserve was never able to reduce the deficit to less than 20 points until with 6 minutes to play, Coach Reinhart inserted his second team, player by player. When the reserves took over, G. W. was in the van, 50-28, and although the visitors outscored the Colonials, 18 to 12 they found the Colonials' lead far to great to overcome. It was their seventh loss against eight victories this season.

Geo. Wash.	G	FG	P	West. Res.	G	FG	P
Faris,f	8	0	16	Diven,f	4	2	10
Borden,f	1	0	2	Andrews,f	4	1	9
Garber,f	7	1	15	Anderson,f	1	2	4
Comer,f	0	0	0	Scott,c	8	0	16
Butterworth,c	3	0	6	Blair,g	2	1	5
Borum,g	1	0	2	McClennan,g	1	0	2
Urick,g	0	0	0	Belichick,g	0	0	0
Auerbach,g	4	2	10	Sim'macher,g	0	0	0
Veltri,g	1	0	2				
Silkowitz,g	4	1	9				
Totals	29	4	62	Totals	20	6	46

Referee—Menton. Umpire—Kabler.

Richmond Rifle Team To Show Here, Feb. 19

Richmond, Va., Feb. 7 (AP).—Adj. Gen. S. Gardner Waller said today Lieut. Thomas J. B. Lohr, superintendent of the State arsenal and team coach, is selecting a ten-man team to compete in an indoor small-bore rifle match in Washington February 19.

Gen. Waller was invited by the District of Columbia adjutant general to enter a team in the match. Maryland also was invited to enter a team.

Scores

COLLEGE BASKETBALL

G. Washington, 62; Western Reserve, 46.
North Carolina, 35; Davidson, 28.
N. Carolina State, 42; Wake Forest, 48.
Hampden-Sydney, 41, Lynchburg, 36.
Alabama, 30; Ole Mississippi, 21.
Lincoln Memorial, 54; Tusculum, 38.
Evansville, 45; W. Ky. Thrs., 43.
St. Lawrence, 38; Hiram, 36.
Ohio, 47; Muskingum, 37.
Heidelberg, 52; Ohio Northern, 38.
St. Thomas, 36; Macalester, 29.
St. Mary's, 43; Lawrence Tech, 37.
Westminster, 49; Carnegie Tech, 48.
Slippery Rock, 58; California (Pa.), 53.
Western Maryland, 31; Loyola, 29.
Harvard, 49; Northeastern, 44.
North Carolina, 35; Davidson, 28.
Florida, 44; Sewanee, 37.
Milligan, 53; Emory-Henry, 40.
Omaha, 42; Rezis, 30.
Youngstown, 39; Thiel, 35.
Peru, 46; Nebraska Western, 37.

PREP BASKETBALL

Georgetown Frosh, 41; G. W. Frosh, 40.
McKinley, 19; Anacostia, 15.
Roosevelt, 21; Central, 16.
St. John's, 27; Wilson, 18.
Charlotte Hall, 32; Franklin, 23.
Mt. Rainier, 36; National Trainins, 5.
G. W. High, 23; Fredericksburg, 21.
Va. First Year, 42; Woodberry, 26.
Frederick, 34; Sherwood, 17.

NATIONAL LEAGUE HOCKEY

Boston, 2; Toronto, 0.
New York Americans, 2; Chicago, 2.

INTERNATIONAL-AMERICAN LEAGUE HOCKEY

Syracuse, 4; New Haven, 1.

Interhigh Scramble—And All Over a Little Ball

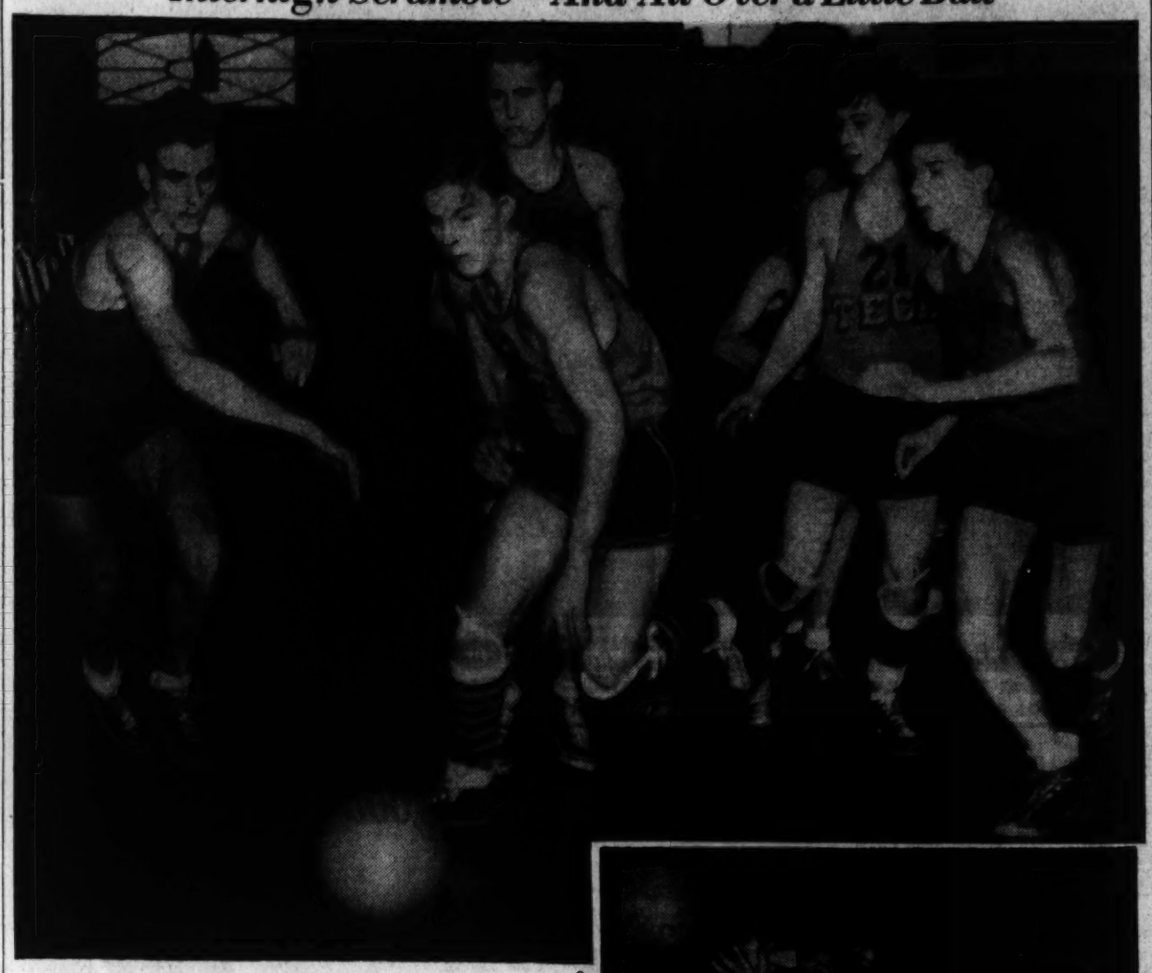

Riders Upset Central; Tech Beats Anacostia

West Scores All of Roosevelt Points In Last Period; McKinley Wins, 19-15

By Bill Burnett.

With George West doing all the scoring in the final period, Roosevelt High turned back the power threat of Central yesterday on the Rider court, 21-16, after the score had been tied three times in the last half. A capacity audience witnessed the exciting finale to an interhigh doubleheader, the first half of which Tech took from Anacostia, 19-15, with a rally in the last period.

Going into the final session of its game, Roosevelt was in possession of a 12-10 lead that vanished almost instantly with the one-handed circus shot of Archie Panago, Central veteran. West, an All-High selection last year, again took the lead for his team with a snowbird. He followed it some minutes later with a neat set shot, paused while a Mount Pleasant substitute, Apostolakos, hit the ring on a dead run, and then closed out all scoring with a foul throw allowed on Dick Farr's pushing.

Farr Looks Good

Hymie Perlo, star of the Rider aggregation, was once again in the line-up after sitting out Roosevelt's last engagement. Though Ken Quigley, Central's regular pivot man, graduated last week, his place was ably filled by Farr, a holdover from last year who only recently became scholastically eligible.

The Roosevelt-Central clash began slowly, neither team being able to tally a field goal until the initial period was almost gone. With Central ahead by a 3-2 margin, Perlo scored the only double-pointer of the game with less than a minute left to play. By halftime, Roosevelt had pulled away to a 7-4 lead, the second session being featured by the missed set-up of Harry Martin.

The second half was a toddling infant when Martin redeemed himself with a pivot goal. Central was unable to catch up, however, until the third period was almost gone, and then Farr turned the trick with a free throw.

With the last period spree, West's 10 points took scoring honors.

See HIGH, Page 19, Column 5.

Geo. Frosh.	G	FG	P	G. W. Frosh.	G	FG	P
Kiernan,f	1	0	2	Jones,f	2	1	5
Jaques,f	2	2	6	Mark,f	1	0	2
Lalack,f	3	1	7	Zumic,f	5	5	15
Giebel,c	2	1	5	Deming,c	1	0	2
Diehleman,c	3	0	6	Rieff,c	1	2	4
Ogrady,g	3	1	7	McNeil,g	0	0	0
Miller,g	1	0	2	Brieff,g	0	0	0
Martin,g	2	2	6				
Totals	17	7	41	Totals	15	10	40

Referee—Enright.

G.U. Frosh Win 41-40 Thriller From Colonials

Jimmy Giebel's follow basket with ten seconds to play last night gave Georgetown Frosh a thrilling 41-to-40 victory over George Washington's yearlings at Tech gym.

Giebel's shot, a looping one-handed affair, nullified a splendid rally which the Little Colonials had staged to overcome a 36-to-28 fourth-period deficit and take a 40-to-39 lead.

The game was highly reminiscent of the 45-to-43 victory Georgetown scored over G. W. in their first meeting this season. This second victory gave Georgetown the season's series, 2 to 0, and prevented the necessity of a third deciding contest.

The Georgetown Frosh led all the way and appeared certain to win easily until midway in the fourth quarter, when Matt Zumic and Paul Brieff engineered an attack which carried G. W. to the van.

With the Hoyas holding an advantage of 36 to 28, Brieff flipped in a long basket which started a brisk rally.

MacPhail Sees National Race As Seven Big 'Ifs' and Phils

Cubs Favorites Only Because They Won in '38, Says Dodger Boss

By the United Press.

New York, Feb. 7.—Laughing Larry MacPhail, Brooklyn Dodgers' mouthpiece and master mind, analyzed the National League pennant race today and came to the conclusion it was very much like the fellow who said if he had some ham he'd have some bam and eggs if he had some eggs.

"As the clubs get ready to go South it looks to me like the National League is made up of seven great big ifs and the Phillies," said MacPhail. "I can make a good case for any one of the seven clubs except the Phillies. That is, provided all their ifs turn out the right way. The Phillies, as usual, are just doing the best they can."

MacPhail said he considered the Chicago Cubs the favorites only because they won the pennant last year and not because he believed that they were any stronger than several other clubs.

LARRY McPHAIL

Post Staff Photos.

In the photo above, Buddy Edwards (22), of Tech, dives for the ball in the final minutes of the game with Anacostia which his team won, 19-15. His teammate, Eli Blank (21), looks on while Jack Burroughs (left), Bob Gordon (behind) and John Placos (right), of Anacostia, wait for a break. The picture on the right shows Erwin Ornstein (19), of Central, going for the all-important ball as his team lost a 21-16 decision to Roosevelt. No. 10 is Harry Martin, of Central. Perlo (22) and Zuras (21), of the victors, are moving in

Gulfstream Park Owner Promises Quick Reopening

By the Associated Press.

Hollywood, Fla., Feb. 7.—Horsemen whiled away the hours swapping yarns in the Gulfstream Park grandstand today as young Jack Horning sought capital with which to reopen the $1,400,000 racetrack that closed yesterday after a four-day run.

Horning reported progress and reiterated his determination to reopen within a few days but gave no details of his activity. The only other official announcement was a report by Managing Director John F. Letendre that the track showed a $6,900 profit.

The immediate cause of the shutdown was withdrawal of the pari-mutuel bankroll guarantee, understood to be $45,000, but the difficulty apparently had become more serious than that detail. The pressing need was for considerable additional financial backing to insure operation of the track for the rest of its allotted 40 days. The Gulfstream publicity office said a dozen persons and concerns had offered to guarantee the mutuel money.

Babe Ruth to Teach At Doan Baseball School

Jackson, Miss., Feb. 7 (U.P.).—Babe Ruth, after several weeks dickering, had signed as an instructor on the faculty of the Ray L. Doan School of Baseball, Doan announced tonight.

Doan said other instructors in his "college," which he moved here from Hot Springs, Ark., would include Dizzy Dean, Burleigh Grimes, Gabby Street, Dickie Kerr, Johnny Mostil and "Red" Ormsby.

Shoremen College Court Star Nears 1,000 Point Mark

Chestertown, Md., Feb. 7 (AP).—Alex (Goop) Zebrowski, towering center on Washington College's crack basketball team, is winding up his collegiate court career this season with hopes of sending his four-year scoring record past the 1,000-point mark.

As the Washington team went to Chester, Pa., tonight to meet Pennsylvania Military College, Zebrowski's points scored to date totaled 894, leaving him 106 to go to hit 1,000.

John Hettche Named Michigan Boxing Head

Lansing, Mich., Feb. 7 (U.P.).—Gov. Frank Fitzgerald appointed John Hettche, a Detroit automobile dealer, Michigan boxing commissioner today after receiving the resignation of Frank MacDonell.

MacDonell, angered by reports that the Governor had said his action was "for the good of boxing in Michigan," attempted to withdraw his resignation, but Fitzgerald refused to consider such a move.

Franklin Stops Risko

New York, Feb. 7 (AP).—Walter Franklin, young New York middleweight, scored the fifteenth knockout of his brief professional career tonight when he stopped Eddie (Babe) Risko, of Syracuse, N. Y., former middleweight champion, in 49 seconds of the sixth round of their eight-round bout at the Coliseum. It was Franklin's nineteenth straight victory. He weighed 161; Risko, 164¼.

Louis-Roper To Meet in Los Angeles

Pair Sign for 10-Round Title Bout On April 24

By the Associated Press.

Los Angeles, Feb. 7.—Promoter Tom Gallery, of Los Angeles, announced tonight Heavyweight Champion Joe Louis will meet Jack Roper in a 10-round title bout here in April under the joint promotion of himself and Mike Jacobs, of New York.

Gallery declared he had obtained Jacobs' approval for the match. Jacobs has first call on the champion's ring services.

Monday, April 24, was announced as the tentative date but Gallery said it might be held earlier.

Roper, rated here the most dangerous heavyweight in the business, although over 35, relaunched a serious fighting campaign more than a year ago and his most recent victims include Patsy Perroni, Jorge Bresica and Eddie Simms, with a 1-round knockout over Bob Nestell in his last appearance.

Roper, who claims West Virginia as his home State, is billed to meet Junior Munsell, of Oklahoma, Friday at Hollywood Stadium.

Louis has fought in Los Angeles but once. He knocked out Lee Ramage in 1935 before he became the titleholder.

Roper Kayoed Mader In Bout at Turner's

Jack Roper knocked out Eddie Mader at Turner's Arena last winter in the fourth of a scheduled ten-round bout, hitting his opponent so hard Mader's ankle was broken. He naturally is a southpaw, but boxes in orthodox fashion, and thus packs added power in a left jab. Despite his age, he still is regarded as one of the game's most durable and dangerous trial horses.

Roper is the brother of Capt. Bob Roper, who served in the A. E. F. and was well known in professional rings in the early 1920's, and also a brother of Jack Roper. All were heavyweights. Roper works as an extra on movie lots when not fighting. He invaded the East briefly last year, but returned West after knocking out Mader, which bout followed his ten-round defeat at the hands of Nathan Mann.

Card Line-up Revamped for V.P.I. Match

Eddie LaFond, Catholic University coach, shuffled his cards yesterday in a move to have them at peak strength for Saturday night's invasion by Virginia Poly. The Gobblers are bringing the strongest team, perhaps, Catholic will face over the remainder of the season, and the District aggregation can consider it a feather in its collective cap if it wins.

LaFond will use Gerry Strang, a hard-hitting middleweight, in the lightweight class, dropping down Co-Captain Fred Stand to the 165-pound berth. The move will pit Strang against hard-punching Dave Pitts, and Stant against a grammar school rival, Frank Oliver. The Cardinal coach, however, figures Strang is better qualified to punch it out with Pitts, while Stant may outbox his opponent.

Jay Turner will hold forth in the heavyweight class, which may be the deciding bout, so evenly matched are the teams.

Meanwhile, Maryland, which invades North Carolina this week-end, will present the same line-up against the Tarheels that held Virginia to a 4-4 stalemate last week. The squad got back in full stride yesterday after taking it easy Monday, and will work at top speed today and tomorrow. Nate Askin's right arm, which gave him trouble last week, is responding to treatment, and the Baltimore welterweight should be at his best for this match.

Mrs. Luce Heads Beaver Dam Group

George P. Sullivan, president of Beaver Dam Country Club, yesterday appointed Mrs. George P. Luce chairman of the women's golf committee at the club. Twelve other new committee heads were announced, along with the reappointment of Mrs. C. E. Purdy to the post of committee secretary and Mrs. N. J. Waldron to the treasurer's position.

Mrs. Richard Murphy, besides being given the vice chairmanship of the committee, was appointed head of the tournament committee, and Mrs. R. Carl Mitchell was elected to head the rules committee as well as act as one of the team captains for inter-club play.

The other team captain will be Mrs. A. W. Tucker. The important post of chairman of the ways and means committee was given to Mrs. G. E. Mattison.

Following are the other chairmen and their committees: Mrs. Charles Range, handicap chairman; Mrs. William Henderson, prize chairman; Mrs. Albert Rass, hospitality chairman; Mrs. G. E. McGowan, District tournament representative; Mrs. William Kerr, ringer tournament chairman, and Mrs. Malcolm Deem, tournament records chairman.

This Morning

Without Shirley Povich

By Lewis F. Atchison.

"What's wrong with boxing in the District, or has anybody in the crowd change for a ten?" This is another in a series of articles everybody seems to be writing for their own diversion, and we mean everybody. Nobody wants boxing to improve, they're having too much fun writing letters to the editor.

ATCHISON.

Why just the other day the editor stormed in with enough letters to paper a 12-room house (two baths and maid's quarters in the attic).

"Bill," he says (nobody ever calls anybody by their right name on our paper—it's that democratic), "George," he says, "we've got to do something about this fight situation, people are writing to me about it and I've got my hands full of Spaniards, Italians, Frenchmen and whatnot in this Spanish argument."

"Who's promoting that one?" we asked, a bit wearily.

"Nobody knows, exactly, but that's beside the point. The point is, we've got to do something about the fight situation right here in our own city. What do you suggest?"

"Lift the embargo—let 'em bring in men and arm 'em."

"This is no time for horseplay," he said testily, waving enough letters to paper a 12-room house (or, you can have a recreation room in the basement and built-in garage if your maid lives at home).

"I'm not jesting. Let 'em bring in some fighters, make 'em fight, and everybody will be happy."

"They have fighters already."

"They're parading under false pretenses. There hasn't been a fighter set foot in the arena since Jack Dempsey refereed that last time."

"Well, why don't you write something to that effect and urge the promoter to import some fighters? I want to get these people off my hands. We've momentous civic and diplomatic problems to consider, and I can't be filling up our letters to the editor column with these." And he waved the papers (that open fireplace really sets off the living room, don't you think?) in our face again.

"Why don't you take over the Washington situation," we suggested, "and give us the Spanish fight? There seems to be more civic interest in the decline of boxing heresabouts than the rise of Spanish fascism. Anyway, the promoter has so many people giving him advice and telling him how to run our business I can't even get in to see him any more."

"Is that so?"

"Listen, he's been bombarded with ideas from all sides. They want him to release toy balloons with passes attached; they want him to bring in Joe Louis; they want him to match Goldie Ahearn in a return bout with Al Foreman, and some of them even want a free lunch with the passes."

"Surely, Henry, you must be jesting."

"Well, if you'll stop threatening me with those weighty documents in your hand, let me point out that it has been suggested we need a new arena here."

"Hmmm, we do, that's not a bad idea."

"Well, they'll build one if you'll advance the money—about $50,000."

"I'm a little short today—income tax and all that sort of thing."

"Then, somebody said the lights (and the lights in this house are knockouts, friend) were detracting from the interest—and they took out the lights."

"And still interest waned?"

"Exactly, and it's still waning. They said the place needed a few heavyweights for decorative purposes, said we hadn't seen a heavyweight since Marty Gallagher hung up the gloves—even a nonfighting heavy."

"Is that true?"

"Absolutely correct, but they can't get heavyweights because Mike Jacobs has the worth-while ones tied up, and the fans hoot the others."

"Sad. Sad, indeed."

"Sad—it's discouraging. They can't even get light-heavyweights in here."

"Mike Jacobs again, I presume."

"Absolutely correct again. Why, John Henry Lewis is going to Europe to fight because Jacobs won't turn Mello Bettina loose against him."

"Can't something be done about Jacobs? Can't we get some concerted action to restore the heavyweight and light-heavyweight circulation to normal?"

"We can write a letter."

(Friend, this goes on and on for pages. But seriously, how about a house? Now's the time to buy. Prices are going up this spring. And the paper. That reminds me . . . a sheet of paper . . . 12-room house . . . letter to Jacobs.)

Snead Shoots 65; New Putter Helps; Rejoins Pros' Tour

White Sulphur Springs, W. Va., Feb. 7 (AP).—Slammin' Sam Snead served notice today of his intention to return immediately to the battles of the greens after shooting a five-below-par 65 with a new putter.

SNEAD

The Slammer, who rated a top money maker among the golfing pros of 1938, will take off Saturday for the winter circuit once more, joining the gang at New Orleans.

"I'm getting restless and want to get back in the game," said Sam, "besides I've got to try for some purses. This layoff has knocked a big hole in my earning average. Those income tax inspectors'll get to hold off awhile.

half of last year.

"And they're some guys I want no truck with."

Sam caught a bad cold while on the rounds with the pros a month ago and lost 24 pounds. Withdrawing from winter golf, he came home to rest up. He played only three rounds in the month.

He looks better and for a week has been aching to get back. Dr. I. T. Hornsbarger, Hot Springs, Va., physician, and Freddie Martin, the White Sulphur pro, persuaded Sam to hold off a while.

Jean Bauer Leads Way in Florida Golf

By the Associated Press.

Palm Beach, Fla., Feb. 7.—Comely Jean Bauer, of Providence, R. I., today led the way into the second round of the annual Palm Beach Women's Golf Tournament with an easy 5 and 4 victory over the Canadian titleholder, Mrs. Joseph Dagenaus, of Montreal.

Miss Bauer, who won medal honors yesterday, will meet Mrs. H. F. Mack, of Easton, Pa., in the second round tomorrow. Mrs. Mack defeated Mrs. Charles Harbaugh, of Cleveland, Ohio, 3 and 2.

The first upset of the tournament came when Mrs. Dewitt Untermeyer, of Deal, N. J., eliminated the 1935 winner, Mrs. Philip Hill, of London, England, 6 and 5.

Mrs. Untermeyer's second-round opponent will be Mrs. William Hockenjos, of Lake Hopatcong, N. J., who today downed Mrs. Helen Sumpter, of Columbus, Ohio, 7 and 6.

Mrs. Charles Harding, of New York, defeated Mrs. J. T. Deblois Wack, of Santa Barbara, Calif., 2 and 1, while Mrs. Lillian Zech, of Niles Center, Ill., downed Mrs. Leon Solomon, of Memphis, Tenn., 4 and 3. Mrs. Harding and Mrs. Zech will meet tomorrow.

Shirley Ann Johnson, of Chicago, beat Mrs. Alberta Neblett, of New Orleans, 5 and 4, and tomorrow will play Jane Cothran, of Greenville, S. C., who ousted Mrs. Laurence Schwab, of Miami Beach, 4 and 3.

'Wild Bill' Cummings Dying After Car Plunges Into Creek

WILD BILL CUMMINGS

Daredevil's Car Careens On Soft Road, Drops 15 Feet Into Water

By the Associated Press.

Indianapolis, Feb. 7.—William C. (Wild Bill) Cummings, 32-year-old daredevil who has fought his way out of many "tight spots" while racing automobiles and motorcycles and piloting airplanes, was engaged tonight in his greatest battle—for his life.

The sheer grit and nerve that enabled "Wild Bill" to go to the top in the automobile racing game and win the 500-mile classic here in 1934 were keeping him alive. Dr. E. V. Hahn said Cummings' condition was "critical."

"Wild Bill," as everyone calls him around here, avoided many serious smashups on race tracks by his skillful, oftentimes sensational, driving. But last night, as he drove alone from the city southeast on State Road 29 toward his suburban home, his passenger automobile careened on soft shoulders, muddy from rain.

Georgetown Meets Terps Tonight for Court Lead

Maryland's Spurt Makes Tilt Toss-up

Old Liners Would Avenge '38 Loss At Home Tonight

By Jack Munhall.

The District collegiate basketball leader will be determined, temporarily at least, tonight when rejuvenated Georgetown journeys to College Park to do battle with surprisingly strong Maryland in what looms as the closest game of their modern rivalry.

Time was earlier this season when the Terps were conceded small chance of avenging last year's 57-39 rout by the Hoyas and at the same time evening their traditional series at two victories each, but in light of Georgetown's recent slump and its own amazing improvement, Maryland will rule no worse than even money against Elmer Ripley's inconsistent quintet.

Among the many and varied honors of pride and prestige that will be at stake in this the fourth annual classic between the keen local rivals is Maryland's newly acquired top position among the District fives, a distinction it shares with Georgetown after quietly rising from last place as the Hoyas and Colonials sloughed off their fast early pace.

Terrapins Are Threat

Spurred by six straight victories which practically clinched a place in the Southern Conference championship tournament, Maryland now is firmly established as a threat to both Georgetown and George Washington which were supposed to wage a two-team race for the District title.

Including th e result of the G. W.-Western Reserve game following are the standing of the three rivals in the hot championship race:

	W.	L.	P.S.	O.P.
Maryland	8	5	511	473
Georgetown	8	5	483	442
George Washington	7	4	525	489

So it can easily be seen that the winner of tonight's game will take a clear lead which it should maintain at least until George Washington is met. The Hoyas meet the Colonials March 8, and Maryland and G. W. play February 22.

Another of the sidelights so prominently cast in this Georgetown-Maryland classic is the individual scoring duel which should develop between the Terps' Capt. George Knepley and George DeWitt and Johnny Schmitt and Capt. Joe Murphy, of Georgetown.

Woodward Loses, 25-17, To St. Albans

St. Albans Prep won its fourth basketball game against four losses yesterday by leading all the way to defeat Woodward Prep, 25-17, in the Saints' gym.

With Hannan, Alexander and Hare each scoring seven points, St. Albans had a 9-4 advantage at the half and won without difficulty despite the absence of its Capt. Pete Slingluff who was sick.

St. Albans will play its first game of the season away from home Friday, meeting Rockville in an effort to avenge a 23-19 setback received last month by the suburban team.

St. Alban's	G	FG	P	Woodward	G	FG	P
Terry,f	2	0	4	Gottwals,f	2	0	4
Hannan,f	3	1	7	Christie,f	0	0	0
Davidson,f	0	0	0	Burns,f	0	0	0
Holmes,f	0	0	0	Ducey,c	1	0	2
Alexander,c	2	3	7	Fast,g	2	5	9
Hare,g	3	1	7	Prosise,g	1	0	2
Schoenfeld,g	0	0	0				
Grayson,g	0	0	0	Totals	6	5	17
Totals	10	5	25				

Referee—J. Mitchell.

Eastern Center League

Anac. Aces	G	FG	P	Amer. Sec.	G	FG	P
Barnshaw,f	1	1	3	Ethridge,f	0	0	0
Collins,f	1	2	4	Severn,f	1	0	2
Green,c	3	3	9	Switzer,c	5	2	12
Clifton,g	0	0	0	Lightfoot,g	5	1	11
Sadler,g	1	0	2	Hol'gsworth,g	1	0	2
Traband,g	3	1	7				
Totals	9	7	25	Totals	12	3	27

Referee—Wheeler.

Kann's	G	FG	P	Eastern A. C.	G	FG	P
Loube,f	0	1	1	McLaughlin,f	1	0	2
Emmertt,f	1	0	2	Kidwell,f	0	0	0
Shofnos,f	0	0	0	Wade,f	1	1	3
Satori,c	2	1	5	Warner,c	0	0	0
Scheels,g	2	0	4	Jacobs,g	2	0	4
Chilcott,g	2	0	4	Kemp,g	2	1	5
Botts,g	0	0	0				
Totals	7	2	16	Totals	6	2	14

Referee—Wheeler.

Trinity M. E.	G	FG	P	Bell Cl'iers	G	FG	P
Tres'owan,f	0	1	1	Clinton,f	0	0	0
Viana,f	1	2	4	Elliot,f	0	0	0
Rankin,f	2	1	5	Gannon,f	2	2	6
Grove,c	3	0	6	Ellington,f	2	0	4
Lumpkins,c	2	0	4	McGrath,c	1	1	3
Cogar,g	1	0	2	Poston,g	2	0	4
Barnes,g	0	0	0	Keagy,g	3	0	6
Galleeher,g	0	0	0				
Totals	9	4	22	Totals	10	3	23

Referee—Wheeler.

Arlington County Boys Turn to Boxing

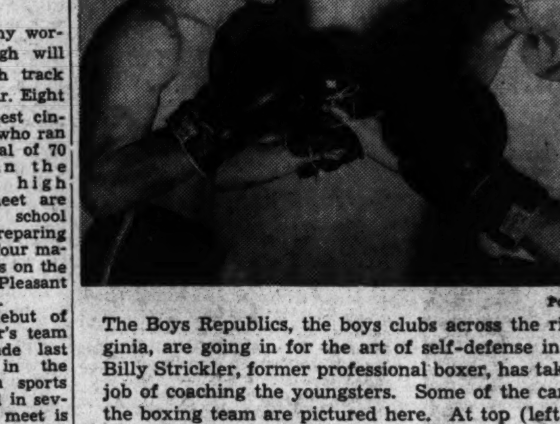

Post Staff Photos.

The Boys Republics, the boys clubs across the river in Virginia, are going in for the art of self-defense in a big way. Billy Strickler, former professional boxer, has taken over the job of coaching the youngsters. Some of the candidates for the boxing team are pictured here. At top (left to right)—Francis Leach, Gordon Kelly, Charles Herring, Dick Kelly, Arthur Coleman. Below—Charles Herring squares off with Coach Strickler

Central High Boasts Strong Track Squad

If its list of veterans is any worthy indication, Central High will again capture the interhigh track crown it won easily last year. Eight of the best cindermen who ran up a total of 70 points in the public high track meet are back in school and preparing for the four major meets on the Mount Pleasant schedule.

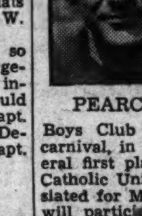

PEARCE

The debut of this year's team was made last month in the Boys Club of Washington sports carnival, in which it turned in several first places. The next meet is Catholic University's annual games, slated for March 4. The Centralites will participate in the Fifth Regiment Games in Baltimore on March 11, and the Southern Conference meet in Chapel Hill, N. C.

Oustanding contender for schoolboy pole vault honors will be Dave Baxter, holdover from last year. Baxter has been pacing Central's tank team in the fancy diving division, but has had to retire from the team because of an aggravated sinus infection. His work with the track team may make a wide difference in the field events. Bill Edgerton, a cage star who was forced to leave that sport because of a broken hand, will return to duties in the 440. All the middle distance runners will be back under the guidance of Coach Hardy Pearce—Albert Hayden and Griff Seldon. Jim Porter, plunging fullback from the football team, will take part in the 220-yard dash.

The best dash man to return is Jim Zuppa. He and Erwin Ornstein are a formidable pair of speedsters on anybody's track team. Roy Bruce will carry Central's hopes for first places in the mile run, and Johnny Daws is the outstanding high jumper held over from 1938.

Gov't. 'Y' League 2d Half Begins

Second-half play in the Government-Y. M. C. A. Basketball League gets under way tonight with ten teams scheduled to see action on both Central "Y" courts.

Library of Congress and Farm Credit Administration open hostilities at 7:10 o'clock, while Bureau of Foreign and Domestic Commerce meets National Archives and Bureau of Standards faces G. A. O. at 8:20. The Social Security Board, Public Health Service and State Department-Patent Office tilts slated for 9:30 complete the card.

Bureau of Standards took first-half honors by winning all nine of their games, while Library of Congress, Patent Office and Bureau of Foreign and Domestic Commerce deadlocked for second place with seven wins and two losses each. Second-half play is slated to end March 30.

Wilson Bows To St. John's Five, 27-18

St. John's continued its rush toward a second straight scholastic basketball championship yesterday by defeating Wilson, 27-18, at St. John's for its second victory of the season over the Presidents and its eleventh in 12 games.

The Cadets, their attack pretty evenly distributed among Joe Gallagher, Frank Cady and Martin Hunt, led all the way to easily defeat the inter-high team which extended it to the utmost before losing by one point in their previous meeting at Wilson.

St. John's led only 5-2 at the end of the first period and 7-2 at half but opened up with a flurry of baskets at the beginning of the third quarter to pile up a prohibitive margin.

Charles (Chuck) Findley, Wilson center who is leading the interhigh series scorers, paced the losers with three baskets. Gallagher, Hunt and Cady tallied 7, 6 and 5 points, respectively, for St. John's, which used its whole varsity squad in the game.

St. John's	G	FG	P	Wilson	G	FG	P
Daly,f	0	0	0	Haycock,f	3	0	6
Cady,f	2	1	5	Columbus,f	1	0	2
Munhall,f	0	0	0	Finley,c	3	0	6
Corrado,f	3	0	6	McCormick,g	1	1	3
Brogan,f	0	0	0	Jackson,g	0	1	1
Hunt,c	3	0	6	B.Fugler,g	0	0	0
O'Brien,c	0	0	0				
Batchelder,g	1	1	3	Totals	8	2	18
Gallagher,g	2	3	7				
Totals	11	5	27				

Enlarge Pin Alleys

Sixteen new Brunswick all-maple bowling alleys are being constructed at the Connecticut Avenue Sports Canter, Manager James F. Hogan announced yesterday.

Handball Play For A.A.U. Title In Semifinals

Brevity was the keynote of second round play in the D. C. A. A. U. handball tourney on the Central "Y" courts last night, with four doubles combines making their way into the semifinal bracket without the loss of a single game.

Jack Schwartz and Paul Pearlman, the District's top ranking team, set the example by romping to an easy 21-8, 21-1 victory over the F. Masterson-H. Hernly pair. George Wendlandt and Gustave Goldstein encountered a surprising lack of opposition in turning back the J. Payne-H. Berman combine, 21-9, 21-5.

Singles play continues tonight with the following matches comprising the card: Jack Schwarts vs. John Payne; Charles Engelhardt vs. George Wendlandt; Walter Engelhardt vs. Charles Walden, and Albert Levin vs. Gustave Goldstein.

Recreation League

J. C. C.	G	FG	P	Bu. of Engr.	G	FG	P
Speigiblott,f	4	0	8	Blakeman,f	3	0	6
D.Greenb'm,f	2	1	5	Kernan,f	6	0	12
Kaplitz,f	8	0	16	Wilkinson,c	8	0	16
Y.Greenb'm,f	0	0	0	Williamson,c	0	0	0
Moyerhoff,c	0	0	0	Nojohn,g	0	0	0
Gould,c	0	0	0	Heikkila,g	0	0	0
Glasser,g	0	0	0	Jarrell,g	0	0	0
Stephenson,g	0	0	0	Ernest,g	0	0	0
Totals	14	1	29	Totals	17	0	34

Referee—Loveye Schilling.

Phil Bobys	G	FG	P	Hyatts. A. C.	G	FG	P
Blake,f	1	0	2	Butler,f	9	0	20
Cecchini,f	0	0	0	Brewer,f	0	0	0
Carzon,f	1	0	2	Gardner,f	2	0	4
Guntow,c	0	1	1	M.Jones,f	1	0	2
Kaplan,c	0	0	0	J.Jones,c	1	1	3
O'Conner,g	0	0	0	Dorn,c	0	0	0
Cooper,g	0	0	0	Knaver,g	0	0	0
Thomas,g	0	0	0	Schmidt,g	0	0	0
				Harrison,g	0	0	0
Totals	2	1	5	Dennis,g	0	1	1
				Totals	13	4	30

Referee—Anna Honabach.

Mt. Rainiers' Foes Fail to Get Field Goal

Training School Five Makes Only Fouls in Losing by 36-5 Count

An unusual basketball game was won yesterday by Mount Rainier High, 36-5, over the quintet of National Training School for Boys. All of the loser's five points were tallied on foul shots.

At the start of the game at the Mounts' gym there was every indication that Training School was in for bad breaks. Its attempted field goals either bounced around the ring and out, or failed to hit the backboard. Mount Rainier led, 8-1, at the first quarter. National had its highest scoring period in the second, when McNalley, Scripps and Winedrenner chalked up foul throws for a 3-point total. Mount Rainier increased its lead to 17-4 at the half.

Only once during the last half of the game did a ball drop through the Nationals' goal. Scripps rang up his second foul shot to take scoring honors for the losers.

Jack Glynn was the high scorer of the game with 9 points, though all but one of the numerous reserves used by Mount Rainier had a hand in the scoring.

Mt. Rainier	G	FG	P	Nat. Train.	G	FG	P
Flynn,f	4	1	9	Mikus,f	0	0	0
Nugent,f	3	0	6	Betteridge,f	0	0	0
O'Connor,f	2	1	5	McNalley,f	0	1	1
Howlin,f	3	1	7	Hughes,f	0	0	0
Baumann,c	1	0	2	Rivers,c	0	1	1
Xander,c	0	0	0	Sackarski,c	0	0	0
Rodriguez,g	0	2	2	Scripps,g	0	2	2
Miller,g	1	0	2	Davis,g	0	0	0
Landolt,g	0	1	1	Necaife,g	0	0	0
Cornell,g	1	0	2	Winedrenner,g	0	1	1
Totals	15	6	36	Totals	0	5	5

Referee—Gearty.

High

Continued From Page 18.

Panago paced the scoring attack of Central, turning in two field goals and a pair of free tosses for six points. Neither team was able to sink a respectable percentage of its foul chances, accounting for the low score.

Serious Contender

Tech moved into serious contention for one of the four places in the interhigh playoff with its triumph over the hard-working Anacostians, and by the same token, Anacostia dropped out of the fight. Its four straight defeats make it virtually impossible for it to earn one of the coveted spots in its first year in the race.

Every indication as the game began pointed to a victory for the slim youth from the "flats." Anacostia held its speedy opponent to a scant 3 points in the opening period while Johnny Placos and Jack Koontz rang up 10. It continued its hot pace in the second period, holding a 12-7 advantage at intermission.

Gradually Tech found the range in the third period, Buddy Edwards, Moe Tannebaum and Eli Blank bringing the total up even, 14-14, for the final period. Tannebaum dropped a two-pointer as the qurater opened, and after the teams had missed six foul throws in succession, Vic De Leon took the game out of the reach of the tiny invaders. Bob Gordon tallied the only point in the final quarter for Anacostia, a charity toss allowed on Tannebaum.

Marshall Dellinger, frail-looking forward of the winners, earned a draw for scoring honors with Placos, of Anacostia, when he dropped three neat pot shots in the first half. Placos' 6 points came with two field efforts and as many foul shots.

Central	G	FG	P	Roosevelt	G	FG	P
Panago,f	2	2	6	West,f	4	2	10
Sokol,f	0	0	0	B.Robertson,f	1	1	3
Kligman,f	0	1	1	Miller,f	0	0	0
Apostolakos,f	1	0	2	J.Robertson,f	0	0	0
Parr,c	0	1	1	Travis,c	1	1	3
Martin,g	1	0	2	Zuras,g	0	1	1
Ornstein,g	1	2	4	Perlo,g	1	2	4
Totals	5	6	16	Totals	7	7	21

Referees—Enright and Shirley.

Anacostia	G	FG	P	Tech	G	FG	P
Seaman,f	1	0	2	Shulman,f	0	0	0
Anderson,f	0	2	2	Dellinger,f	3	0	6
Hagan,f	0	0	0	Walsh,f	0	0	0
Barnard,f	0	0	0	Edwards,f	1	1	3
Gordon,c	0	1	1	DeLeon,c	1	1	3
Faircloth,c	0	0	0	Tannebaum,g	2	0	4
Koontz,g	2	0	4	Blank,g	0	3	3
Placos,g	2	2	6				
Burroughs,g	0	0	0	Totals	7	5	19
Clark,g	0	0	0				
Totals	5	5	15				

Referees—Chase and Keppel.

Standings	W.	L.	Pct.
Eastern	4	0	1.000
Wilson	3	0	1.000
Roosevelt	3	2	.600
Central	2	2	.500
Tech	2	3	.400
Western	0	3	.000
Anacostia	0	4	.000

Pro League Meets

Bob McDonald, general manager of Heurich Brewers, entrained for New York late yesterday afternoon to attend an important American Basketball League meeting in New York last night.

The proposed shifting of several American League games and other matters were to be discussed.

Kelley to Rebuild Eastern Track Team

Hart Excuses Veteran Mentor From Duties As Gym Instructor

In an effort to return its track team to the top of the interhigh heap, Eastern will release Mike Kelley, track coach, from most of his duties as drill instructor at gym classes so that he may concentrate his abilities on track, it was announced yesterday by Principal Charles Hart.

Many of Kelley's duties in the gymnasium will be taken over by Ralph Watt, science department teacher for the past few years. It was Kelley who led Eastern cinder representatives to first place in interhigh track competition for three successive years, beginning in 1928. Since then, the team has placed second five times, third once, and last year it fell off to a poor fifth. Officials anticipate a return to the old order with Kelley bending all his efforts toward track.

MIKE KELLEY

With Artie Boyd, football coach, having transferred to Central to fill the shoes of Bill Foley, veteran track mentor at that school, Principal Hart said that present plans were for Kelley to take over the 1939 edition of Eastern's football team.

One other shift has been made on Eastern's coaching staff. Though Charles "Chief" Guyon will remain in the baseball coaching position, he will be ably assisted this year by Walter Beall, former major league pitcher for Washington and the New York Yankees. The additional instructor makes it possible for the Lincoln Park institution to continue its dominance of interhigh baseball circles. In the last 14 years, Eastern has taken 11 public school titles with its baseball teams.

In his first year as guide of the basketball team at Eastern, John MacBride, former Indiana coach, has been so successful that he will be retained for another year. The team has been undefeated in schoolboy ranks to date, and its few losses outside the regular series were to such powerful fives as Navy Plebes, Georgetown Frosh, and George Washington High, of Alexandria.

Weinberg Breaks Two of Own Records in League Bowling

Meyer Weinberg, star of the Carstairs team of the Distributors League, broke two of his own league season records at Lucky Strike last night as his team won the odd game from District, Weinberg boosted his high game record from 152 to 155 and raised his high set record from 388 to 393. Joe Gottlieb was high for the losers with a game of 141 and a set of 377.

Columbia Heights League

League leading Arcadia defeated second place Chaconas Market in two games, bringing its edge in the standings to two full games. Hess Coal Co., in third place, strengthened its chances to upset the leaders later on with a three-game triumph over Daly Food Co. The 387 set of Joe Dimisa, Jacobs Transfer star, helped the team to an odd game victory over Lucky Five.

Buddy Seal, of Hessick, tumbled 169 pins for high single game, and Joe Freschi's 420 set was high. Hessick's team total was 643, the best of the night, and its 1,820 team set stole honors in that department.

Patent Office

Larry Goodridge set a league game and set record in the Patent Office League at Rendezvous, his 174 turning the trick for single games and helping out in a 435 set, which was the best ever turned in. The stellar performance also enabled Goodridge's team, Howe, to earn a second place tie in the league with three straight games over Eastman.

Ed Murray, Rensen roller, was high game and set scorer for his team as it swept three games from Fulton. He had a 156 game and 389 set. Marconi and Deforest swept its match with Fulton and Whitney, and Edison and Franklin was a 2-to-1 victor over Bell and McCormick.

Postoffice Dept. League

With a two-game victory over Railway Mail, Third Assistants moved back into the league lead at Columbia Alleys. Postal Savings captured two games from Postmasters, Postoffice Service took two from Equipment and Supply, and Chief Inspectors took all three from Second Assistants. Fourth Assistants closed out the evening's activity by taking two from Money Orders. The 1533 team set of Postal Savings was high for the night, and Postoffice Service accounted for the high team game, 535. Ed Gerb took individual set honors with 350, and Walter Anawalt, of Postoffice Service, registered high game, 138.

American League

At Silver Spring, Hal Simmers' 374 set helped to gain a two-game victory for Valley Forge Beer over Stewart Brothers. The league-leading Silver Spring Market tightened its grip on the top rung with three games over Grotto Grill. Jack Wolstenholm was high for the market team with 259.

Bert Lynn, topping a total of 391 pins, paced the Silver Spring Hotel to an odd-game victory over Marcey Motors, and Liberty Wall Paper took two from Shepherd Park Restaurant, Noble Viers' 409 set being mainly responsible. The latter score was high for the night.

Lutheran Church League—

Edna Perry, rolling for St. Paul, paced the Lutheran individual scorers at Arcade with a 119 game. Margaret Miller, of Trinity No. 1, turned in the best individual set, 316, helping her team to high team game, 505, and high team set, 1,440.

Lutheran Church League—

Game and set honors were fairly evenly distributed between the teams of the league. Denier, of St. Matthews rolled a 139 game for individual game honors and Perryman, of Keller Memorial, took set honors with 369. St. Paul's 582 game was high for the teams and Atonement's 1,629 captured team set honors.

PWA League

Pat Collins, of Accounts, rolled high individual game, 139, in the P. W. A. League at the Ice Palace Alleys. Collins' 394 also was good for high individual set. Classification took high team game honors with 586, and Accounts high team set, 1,648.

Federal Deposits Insurance

In the Federal Deposits Insurance League at Ice Palace, John Shanahan's 136 was high individual game, and his 353 high individual set. Mortgages took high team game, 540, and high team set, 1,542.

Bureau Public Roads

In the Bureau Public Roads League at Ice Palace, Bill Greb, Concrete, won high individual game, 130, and high individual set, 343. Lenox had high team game, 510, and high team set, 1,485.

Income Tax

General Council established an Income Tax League season record at Lucky Strike in taking three games from Administrators No. 3, when it rolled a team set of 1,704. Jimmy Jolliffe, Accounts and Collections, was high for the night with a game of 156 and a set of 386. Accounts and Collections which took three from Securities rolled high team game, 606, and high team set 1,652.

Ladies Catholic League

L. A. A. O. H., winning the odd game from the leading St. Anthony's team, displaced St. Francis in second place in the Ladies Catholic League at Lucky Strike. Mrs. Clifford, St. Peter's, rolled high individual game, 125, and high individual set, 315. St. Peter's posted high team set, 490, in taking two from St. Francis.

Londos to Return To Old Country

Jim Londos, perenniel victim of wanderlust, has a hankering to return to the old country for a barnstorming tour, he has confided to friends, and probably will sail early in spring. Jim is scheduled to meet Shamus O'Toole, the rugged, handsome young Irishman, tomorrow night at Turner's Arena. Londos' prospective tour depends, of course, on his success in defending his title, and young O'Toole is considered one of his foremost challengers.

Postscripts . . .

Friends of Mickey Schoenfeld, Heurich star scorer and cage coach of St. Alban's, reveal that his days at George Washington University were not all taken up with basketball . . . the tiny player was something of an author, too, and if not interesting, at least wordy . . . In a short-story writing class, the professor asked that each student write a short story . . . about 15 typewritten pages was the stipulation . . . Mickey showed up with a 45-page manuscript . . . The Robertson twins at Roosevelt, we are informed, are not the only identical pair to engage in high school athletics here . . . Chester and Franklin Miles performed at Eastern in basketball, football and track . . . Bobby and Richard Poston are students there now . . and according to Chief Guyon, a blossoming pair of basketeers . . . Of all things, Al Miller, reserve of Roosevelt's cage corps, wants to be a newspaper man . . . After its recent disastrous road trip, many Georgetown University basketball fans shifted their allegiance to other teams . . . but not one enthusiastic youngster . . If the Hoyas have a game starting at 8:30, he starts calling The Washington Post sports desk at 8 o'clock for results . . . that, my friends, is expectancy . . . When Notre Dame and Kentucky met on the basketball floor recently, the Irish were given 23 chances for single-pointers . . . they sank 22 . . . And next day Coach George Keogan sent the whole squad through a lengthy foul shot drill . . . Johnny Cavadine, former football, baseball and saxophone player at Georgetown, is now employed with the Bureau of Engraving . . . He'll play baseball with the Bureau nine . . .

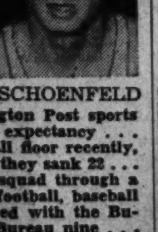

SCHOENFELD

BILL BURNETT.

Down In Front

With Richards Vidmer

New York, Feb. 6.—Someone once remarked that the only good umpires were dead umpires, but 1,000 baseball fans expressed their disagreement with this theory at the annual writers dinner at the Commodore on Sunday night. When Bill Klem, after 37 years behind the bat and on the bases, was presented with a plaque for most distinguished services to the game, the crowd rose out of respect to the grand old man who has been hidden most of these years behind an iron mask.

VIDMER.

They had remained seated when the other distinguished speakers and recipients of awards were introduced. They had applauded politely as the postmaster general, the president of the National League, a famous political commentator, a radio humorist, the outstanding player of the 1938 campaign, the man who managed three world's championship teams in succession, the mayor of baseball's birthplace, the president of the world's fair and other celebrities stepped before the microphone to speak. And they had applauded when they finished their speeches and stepped away.

But when Bill Klem arose everyone arose out of sheer and sincere respect for the man who has been calling them for 37 years and who declares he never yet called one wrong. This in itself was perhaps unique; perhaps it was the first time a baseball crowd ever cheered an umpire. But Bill quickly convinced them all that he deserved those cheers.

Without a Mask

He spoke a bit haltingly at first, declaiming routine phrases. But suddenly he stepped back, looked the crowd over and became himself. With a challenging light in his eye, a belligerent set to his jaw and an attitude of arrogance, he became his old swaggering, strutting confident self—the Bill Klem that the baseball world has come to admire and respect.

"I'm always being quoted as saying that I never called one wrong," he said, and when the flurry of suppressed laughter faded away, he added: "Well, I never did! But I'll tell you how that all started. I was umpiring a game long ago at the Polo Grounds. At that time the score board was perched over the foul line, with part of it in fair territory and part of it in foul.

"In a very crucial game one of the Giants slammed a ball up against the scoreboard that would have meant the ball game. But it was foul. John McGraw and all the players yelled their heads off about it, but it was foul, and the other team won.

"The next day when I came out to the park, John Foster told me that the Giants had made him go out that morning and find the dent in the scoreboard and then survey it to see whether it was fair or foul.

"'You know, Mr. Klem,' he said. 'That ball was 3 inches foul.'

"'Young man,' I said. 'Don't think you're telling me anything. I never missed one like that yet.'

"And that's how it all started. Foster told McGraw and McGraw spread it all over the country that I said I never had missed one."

Wright May Oppose Armstrong Here

Chalky Wright, top-ranking colored contender for the featherweight crown, is being sought as an opponent for Henry Armstrong Monday night when the dusky lightweight titleholder boxes an exhibition here.

Matchmaker Goldie Ahearn already has assigned Billy Banks to one fo the four rounds Armstrong will appear in, and is seeking a welterweight to round out the card. It is doubtful if Wright will be available, but Ahearn has announced that he will appear unless he has a previous engagement.

Bees Want Action

The Brookland Bees, operating in the 85-pound class, want a game for Friday night. Phone Jack Ray at Michigan 8391.

Heurich League

F. B. I.	G	FG	P	Chambers	G	FG	P
J.Th'pson,f	2	0	4	J.W'amson,f	1	1	2
Waters,f	0	1	1	Murphy,f	1	0	2
Burgess,f	1	0	2	D.W'amson,f	3	0	6
Robinson,c	2	2	6	Clark,c	5	2	12
Appel,g	3	2	8	Kidwell,g	0	0	0
Lynch,g	3	0	6	Colley,g	4	1	9
H.Th'pson,g	2	0	4				
Dean,g	0	3	3	Totals	14	4	32
Totals	13	8	34				

Score at half—F. B. I., 15 to 10. Referee—Adkins. Time of periods, 20-minute halves.

Hot Shoppe's	G	FG	P	PWA	G	FG	P
H.Brown,f	3	0	6	Garrison,f	2	0	4
White,f	4	0	8	Terneak,f	0	0	0
Doering,f	4	0	8	Weigel,f	6	1	13
Frazier,c	0	0	0	Etter,f	1	0	2
Russo,c	5	2	12	Beach,c	7	6	20
Evans,g	2	0	4	Wright,g	1	1	3
Badger,g	2	1	5	Ingham,g	0	1	1
Flynn,g	0	2	2				
Totals	20	5	45	Totals	17	9	43

Score at half—PWA, 23 to 22. Referee—Latona. Time of periods, 20-minute halves.

Hour Glass	G	FG	P	Regal	G	FG	P
Anderson,f	1	0	2	Poole,f	1	0	2
Mahoney,f	2	0	4	Roland,f	6	0	12
Stadtler,f	0	1	1	Gray,c	2	1	5
Niland,f	0	0	0	Graves,g	0	0	0
Cavanaugh,c	4	1	9	Grove,g	0	0	0
Chaplin,c	1	2	4	McVean,g	4	1	9
Holloran,g	2	1	5				
Parker,g	0	0	0	Totals	13	2	28
Saylor,g	0	0	0				
Hoyle,g	2	0	4				
Totals	12	5	29				

Score at half—Regal, 13 to 9. Referee—Latona. Time of periods, 20-minute halves.

Take Care of that Cold at RIGGS TURKISH BATHS 15th & G Sts N.W.

OFFICIAL NATIONAL LEAGUE SCHEDULE, 1939

*(Black figures denote Sundays and Holidays, latter in brackets; italics denote Saturdays; * denote Night Games)*

	AT BOSTON	AT BROOKLYN	AT NEW YORK	AT PHILADELPHIA	AT PITTSBURGH	AT CINCINNATI	AT CHICAGO	AT ST. LOUIS	AWAY
BOSTON	Every	April 24, 25, 26 May 27, 28, 29 Aug. 7,* 12, 13 Sept. [4, 4]	April 21, 22, 23 June 29, 30 Aug. 8, 9, 10 Sept. 23, 24, 25	April 27, 28 May [30, 30] July 1, 2 Sept. 1,* 2, 3, 26, 27	May 19, 20 June 14, 15, 16 July 28, 29, 30 Sept. 19, 20, 21	May 16, 17, 18 June 17, 18, 18, 19 July 25,* 27 Sept. 17, 18	May 21, 22, 23 June 20, 21, 22 Aug. 4, 5, 6 Sept. 12, 13	May 24, 25 June 23, 24, 25 Aug. 1, 2, 3 Sept. 14, 15, 16	New York opening. Phila., Decoration Day Bklyn., Labor Day
BROOKLYN	May 12, 13, 14 June 27, 28 Aug. 18, 19, 20, 20 Sept. 28, 29	Sport	April 27, 28 May [30, 30], 31 July 1, 2 Sept. 2, 3, 26, 27	April 21, 22, 23 Aug. 8,* 10 10 Sept. 23, 23, 24, 24, 25	May 24, 25 June 23, 24, 25 Aug. 1, 2, 3 Sept. 14, 15, 16	May 21, 22, 23 June 20, 21* Aug. 4,* 5, 6, 6 Sept. 12, 13	May 16, 17, 18 June 17, 18, 19 July 25, 26, 27 Sept. 17, 18	May 19, 20 June 14, 15, 16 July 28, 29, 30 Sept. 19, 20, 21	Phila. opening. New York Decoration Day.
NEW YORK	April 29, 30, May 1 July [4, 4], 5 Sept. 6, 7, 8, 30 Oct. 1	April 18, 19, 20 July 7, 8, 9 Aug. 15, 16, 17 Sept. 9, 10	Under	April 24, 25, 26 May 27, 28, 29 Aug. 18, 19, 20 Sept. 28, 29	May 21, 22, 23 June 20, 21, 22 Aug. 4, 5, 6 Sept. 12, 13	May 24, 25 June 23, 24, 25 Aug. 1, 2, 3 Sept. 14, 15, 16	May 19, 20 June 14, 15, 16 July 28, 29, 30 Sept. 19, 20, 21	May 16, 17, 18 June 17, 18, 19 July 25, 26, 27 Sept. 17, 18	Brooklyn opening. Boston July 4.
PHILADELPHIA	April 18, [19, 19], 20 July 7, 8, 9 Aug. 15, 16 Sept. 9, 10	April 29, 30, May 1 June 29* July [4, 4], 5 Sept. 7, 8, 30 Oct. 1	May 12, 13, 14 June 27, 28 Aug. 11, 12, 13 Sept. [4, 4], 5	The Sun	May 16, 17, 18 June 17, 18, 19 July 25, 26, 27 Sept. 17, 18	May 19, 20 June 14, 15* July 28, 29, 30, 30 Sept. 19, 20, 21	May 24, 25 June 23, 24, 25 Aug. 1, 2, 3 Sept. 14, 15, 16	May 21, 22, 23 June 20, 21, 22 Aug. 4, 5, 6 Sept. 12, 13	Boston April 19. Brooklyn July 4. New York Labor Day.
PITTSBURGH	May 7, 8, 9 June 7, 8, 9 July 22, 23 Aug. 21, 22, 23	May 2, 3 June 4, 5, 6 July 12,* 14, 15 Aug. 27, 28, 29	May 10, 11 June 10, 11, 12 July 19, 20, 21 Aug. 24, 25, 26	May 4, 5, 6 June 1,* 3 July 16, 16, 17, 18 Aug. 30, 31	in the	April 17, 22, 23 June 27, 28* Aug. 14, 15 Sept. 22, 23, 23, 24	April 24, 25, 26 May 26, 27, 28 Aug. 11, 12, 13 Sept. [4, 4]	April 27, 28 May 29, [30, 30] July 1, 2 Aug. 8, 9 Sept. 2, 3	Cincinnati opening. St. Louis Decoration Day. Chicago Labor Day.
CINCINNATI	May 4, 5, 6 June 1, 2, 3 July 16, 17, 18 Aug. 30, 31	May 10, 11 June 10, 11, 11, 12 July 19,* 21, 21 Aug. 24,* 26	May 2, 3 June 4, 5, 6 July 13, 14, 15 Aug. 27, 28, 29	May 7, 8, 9 June 7, 8* July 22, 23, 23 Aug. 21, 22, 23	April 29, 30, May 1 July [4, 4] Sept. 6, 7, 8, 30, 30 Oct. 1	Daily	April 18, 19, 20 June 30, July 1, 2 Aug. 8, 9, 10 Sept. 9, 10	April 25, 26 May 26, 27, 28, 28 Aug. 11, 12, 13 Sept. [4, 4]	Chicago opening. Pittsburgh July 4. St. Louis Labor Day.
CHICAGO	May 10, 11 June 10, 11, 12 July 19, 20, 21 Aug. 24, 25, 26	May 4, 5, 6 June 1,* 3 July 16, 16, 17, 18 Aug. 30, 31	May 7, 8, 9 June 7, 8, 9 July 22, 23 Aug. 21, 22, 23	May 2, 3 June 4, 4, 5, 6 July 13,* 15 Aug. 27, 28, 29	May 13, 14, 15 July 5, 6, 7 Aug. 19, 20 Sept. 26, 27, 28	April 27, 28 May 29, [30, 30] July 1, 2 Aug. 16, 17* Sept. 2, 3	Sunday	April 21, 22, 23 June 27, 28, 29 Aug. 14, 15 Sept. 22, 23, 24	St. Louis opening. Cincinnati Decoration Day.
ST. LOUIS	May 2, 3 June 4, 5, 6 July 13, 14, 15 Aug. 27, 28, 29	May 7, 8, 9 June 7,* 9 July 22, 23, 23 Aug. 21, 22, 23	May 4, 5, 6 June 1, 2, 3 July 16, 17, 18 Aug. 30, 31	May 10, 11 June 10, 11, 11, 12 July 19,* 21 Aug. 24,* 26, 26	April 18, 19, 20 July 8, 9 Aug. 16, 17, 18 Sept. 9, 10, 11	May 12, 13, 14 July 5, 6* Aug. 19, 20, 20 Sept. 26, 27, 28	April 29, 30 July 3, [4, 4] Sept. 6, 7, 8 Sept. 29, 30, Oct. 1	POST	Pittsburgh opening. Chicago July 4.
AT HOME	12 Saturdays 12 Sundays April 19 July 4	12 Saturdays 12 Sundays July 4 Labor Day	12 Saturdays 12 Sundays Decoration Day Labor Day	12 Saturdays 12 Sundays Decoration Day	12 Saturdays 12 Sundays July 4	12 Saturdays 12 Sundays Decoration Day	12 Saturdays 12 Sundays Labor Day July 4	12 Saturdays 12 Sundays Decoration Day Labor Day	ALL-STAR GAME AT NEW YORK Tuesday, July 11.

Ford Frick and Harvey Traband, National League Schedule Committee

Pretty Pet Is Easy Winner in Hialeah Distance Feature

Filly Draws Out to Beat Sun Power

Battle Is Two-Horse Affair From Start; Ida Rogers Beaten In Juvenile Contest

By the Associated Press.

Hialeah Park, Fla., Feb. 7.—Under a perfectly judged ride by Apprentice Ronnie Nash, Pretty Pet, recently a good second to the classy Roguish Girl, accounted for major honors in the Lake Worth Purse, a mile and a quarter test for grade "C" veterans that topped the card here this afternoon.

Flying the red and blue silks of M. Leon, Pretty Pet won by a length with something in reserve. She covered the grueling route in 2:03 4-5 and paid the liberal odds of $8.60 for $2. H. R. Bain's Sun Power, favorite in the field of six, saved second money by a head under Warren Yarberry. Wesley Sears Farm's Xavier was an easy third, with Prince Derek, Grandever and Sun Victor bringing up the rear. Another big crowd witnessed the sport under cloudy skies.

It was a two-horse race for the entire 10 furlongs. Yarberry and Nash, two of the star apprentices of 1938, had the issue between them from the drop of the flag, their mounts never being more than a half length apart at any stage of the running. Sun Power broke in front of his chief rival and made the pace into the last furlong. Pretty Pet refused to let the leader get clear.

Answers Drive

The filly responded gamely when called upon after the turn for home. She had plenty left for the drive to the wire and pulled away without undue effort.

Xavier followed the pair closely while racing on the inside, but he was taken out entering the stretch and then lugged in through the late stages.

Herbert M. Woolf's Ida Rogers, unbeaten in three starts here, suffered her first defeat in the 3-furlong dash for 2-year-old fillies that ushered in the program. Coupled with Dewy Dawn and odds-on in the wagering, the daughter of Bob Rogers failed to keep up with the pace and could do no better than fourth.

Apron Strings, a fast-closing second to Ida Rogers in her one previous effort, ran back to that good race and took the purse by a length and a half. Flying Glee was second, a head before Acquin. Apron Strings was hustled to the front after a brief battle for positions and drew out in the final drive to pay $13.50. The time was 0:34.

Donna Leona Scores

Donna Leona, reputed to be the smallest horse at the track, left her field groggy behind her in the 7-furlong fifth race, for $3,500 top and $3,000 bottom platers. The tiny daughter of Don Leon—Myrtle Belle sprinted to the front in short order under her 101 pounds, which included Apprentice Charlton. The filly's pursuers found the dizzy pace too much and Donna Leona widened her advantage to win by four lengths in 1:23 3-5. She paid $7.00. Play Gold was a long shot second, a length before Terpsichore.

Hialeah Park Entries With Marvel Ratings

By the Associated Press.

FIRST RACE—Six furlongs; purse, $1,000; claiming; for 3-year-olds.

No.	Horse.	Jockey	Wt.	Odds	Rate
3	Chicharra (Schmidl)		110	10-1	316
3	Beau Insco (F. A. Smith)		115	30-1	315
4	*Black Daisy (Ashcroft)		105	30-1	319
5	*General Howes (Ch'ton)		112	8-1	318
6	*Modest Queen (Nash)		105	7-2	315
7	*Ebony Fly (Yarberry)		107	2-1	318
8	*Chances Watch (Nash)		110	8-1	320
1	Wakita (Lynch)		112	4-1	319

SECOND RACE—Six furlongs; purse, $1,000; claiming; for 3-year-olds.

7	Naadia (F. A. Smith)	110	4-1	312
8	*Bullett B. (Snider)	110	20-1	311
1	Lichtning Lady (Porter)	112	6-1	316
2	*Giboir (Nash)	110	7-2	318
3	Good Star (Meade)	115	20-1	317
4	*Hunter L. (Ashcroft)	113	4-1	320
5	*Aj (Yarberry)	110	20-1	317
6	*Ken's Mom (Charlton)	107	3-1	319

THIRD RACE—Seven furlongs (chute); purse, $1,000; for 3-year-old maidens.

12	Shambles (Balaski)	120	10-1	312
11	Colarmes (Meade)	120	12-1	311
1	Mister Major (Arcaro)	120	4-1	315
3	Day Off (Arcaro)	120	3-1	314
3	Big Pebble (F. A. Smith)	120	20-1	317
4	Sherron Ann (F. Smith)	115	20-1	314
5	Broad Stripes (Jacobs)	120	20-1	317
6	Destroyer (Donoso)	120	20-1	319
7	Red War (Meade)	120	20-1	315
8	Tall Story (Wright)	120	4-1	317
9	Bright Victory (Arcaro)	120	5-2	320
10	*Carla (Yarberry)	110	15-1	315

FOURTH RACE—Six furlongs; purse, $1,000; claiming; for 4-year-olds and upward.

6	*She's Right (Ashcroft)	101	2-1	331
3	Eli Yale (Arcaro)	113	3-2	327
3	Romaine (Meade)	106	20-1	321
2	U-Boat (Stronsky)	113	12-1	322
3	*False Point (Ashcroft)	103	4-1	326
4	*Ghost Queen (Charlton)	110	2-1	324

FIFTH RACE—One and one-eighth miles; purse, $1,000: Grade "C" handicap; for 3-year-olds and upward.

9	Palamede (Wright)	122	3-1	327
8	Endymion (Decamillis)	115	4-1	328
1	Hunting Home (Knott)	112	12-1	326
2	Dnieper (Meade)	105	8-1	329
3	Stoney Brush (J. Renick)	100	8-1	321
4	Her Reigh (Calvin)	106	20-1	332
5	Don Creole (Garner)	109	7-2	327
6	Seed (F. A. Smith)	106	8-1	322
7	Basque (Robart)	103	12-1	319

SIXTH RACE—One and one-eighth miles; purse, $1,200; Grade "B" Handicap; for 3-year-olds and upward.

2	Teddy Weed (Hanford)	108	8-1	322
3	Francesto (Meade)	120	7-5	329
4	Redbeast (Adcaro)	114	4-1	330
5	Go Home (J. Renick)	109	3-1	331
1	Knight Gallant (Donoso)	112	3-1	328

SEVENTH RACE—One and one-quarter miles; purse, $1,000; claiming; for 4-year-olds and upward.

9	Big Victory (Knott)	111	2-1	322
8	*Winged Flight (Nash)	115	6-1	319
1	*America First (Yarberry)	113	20-1	321
2	Goldfin (Arcaro)	113	8-1	319
3	*Isleworth (Ashcroft)	113	12-1	318
4	*Manhattan (Nash)	113	10-1	317
5	Askaris (Roberts)	120	8-1	320
6	*Passing Eve (Charlton)	110	8-5	321
7	Time Me (Barba)	113	15-1	319

EIGHTH RACE—One and three-sixteenth miles; purse, $1,000; claiming; for 4-year-olds and upward.

10	Reminding (Stout)	111	6-1	319
9	One Jest (F. A. Smith)	104	8-1	320
1	*Sir Rex (Robart)	111	20-1	325
3	*Klevex (Charlton)	117	3-1	326
2	*Panorasoope (Nash)	115	6-1	320
4	*San Antioca (Yarberry)	106	4-1	323
5	Brown Moth (Driscoll)	114	10-1	324
6	*Conrad Mann (Maloney)	111	8-1	321
7	Quicker (Meade)	118	12-1	320
8	*Veiled Lady (Ashcroft)	106	10-1	321

*Apprentice allowance claimed.
Weather, clear; track, fast.

Escobar Fight Off

New York, Feb. 7. (AP).—The bantamweight championship fight between K. O. Morgan, of Detroit, and Sixto Escobar, the titleholder, tentatively scheduled for San Juan, Puerto Rico on March 22, was called off today.

Complete Racing Entries and Results From All Tracks

Chart of Hialeah Races

TUESDAY, FEBRUARY 7, 1939.
(Copyright, 1939, by Racal Press, Inc., Daily Racing Form.)
WEATHER, CLOUDY. TRACK, FAST.

FIRST RACE—Three furlongs (nursery course). Purse, $800; allowances. For 2-year-old fillies. Start good from Bahr gate. Won driving; place same. Went to post 2:02. Off 2:03½. Winner, Mrs. O. B. Wearley's br. f. (2), by Apprehension—Mammy's Girl. Trained by O. B. Wearley. Value to winner, $600; second, $125; third, $50; fourth, $25. Time, 0:22 1-5, 0:34.

Horses	Jockeys	Wgt.	Post	Start	Stretch	Finish	Straight
APRON STRINGS	(DeCamillis)	118	1	1	1½	1½	$5.75
FLYING GLEE	(Wagner)	121	7	4	2½	2h	4.20
ACQUIN	(Wright)	118	8	9	4½	3½	23.75
IDA ROGERS	(F. Smith)	121	3	2	3½	4½	7.75
MAEDREW	(Steffen)	118	6	8	7½	5h	18.30
CORIKE	(Anderson)	118	10	10	8h	6½	77.60
PELINA	(Balaski)	118	4	6	6h	7½	134.60
MAEBRILLE	(J. Renick)	118	9	5	5h	8½	?
DEWY DAWN	(Perkins)	118	9	7	9h	9½	?
JABIRU	(Meade)	118	5	9	10	10	18.60

†Woolford Farm entry.
‡Maemere Farm entry.
Two-dollar mutuels paid—APRON STRINGS, $13.50, $5.90, $5.40; FLYING GLEE, $6.10, $5.50; ACQUIN, $9.50.
APRON STRINGS, quickest to find her stride, drew clear under punishment in the run out of the chute and, kept under vigorous pressure throughout, maintained her lead determinedly. FLYING GLEE broke alertly, bore in slightly under punishment and made a game effort and outlasted ACQUIN. The latter raced straight and gamely the entire trip, but could not get up. IDA ROGERS broke well, but continued to drift behind the leaders while under pressure and Smith could not do her full justice.

SECOND RACE—Six furlongs. Purse, $1,000; claiming. For 4-year-olds and upward. Start good from Bahr gate. Won driving; place same. Went to post 2:33. Off 2:36. Winner, D. J. Sullivan's br. g. (6), by Seraphic—Lady Fox. Trained by S. Hicks. Value to winner, $700; second, $150; third, $100; fourth, $50. Time, 0:32 4-5, 0:46, 1:11 3-5.

Horses	Jockeys	Wgt.	Post	St.	¼	½	Str.	Fin.	Straight
TAKUS	(Yarberry)	115	9	1	2h½	2h	1½	1nk	$2.80
GRAND JESTER	(Meade)	120	8	7	6h	3h½	2h	2h	6.55
FAIR	(Ashcroft)	108	5	3	1h	1h	3h	3h½	4.15
BALCONY	(Donoso)	113	3	3	4h	4½	5h½	4nk	17.85
MANY MOONS	(Pariso)	110	4	8	7h	7h½	6h	5h½	30.20
LIPTON	(Roberts)	120	2	4	3h	3h	4h½	6h	4.75
SUNSET GOD	(F. Smith)	115	13	9	8h	8h	8h	7h	11.35
SURE CLOUD	(Nash)	113	11	11	11	11	9½	8h	18.95
DON COSSACK	(Peters)	118	1	5	5½	6h	7h	9h	46.15
RAVENNA	(Charlton)	110	10	10	10h	9h	10h½	10h	23.80
MYSTIC SIGN	(Hartle)	120	7	6	9h	10h½	11	11	115.20
HYPO	(Collins)	120	6	Wheeled					13.40

Two-dollar mutuels paid—TAKUS, $7.90, $5.00, $2.80; GRAND JESTER, $7.30, $4.10; FAIR, $2.90.
TAKUS, on the outside and going in close attendance of the pace from the start, drew clear through the stretch, but was under extreme pressure to withstand GRAND JESTER'S challenge. The latter, strongly urged, gradually bettered his position while circling the field and was wearing the winner down at the end. FAIR began fast, displayed the most speed, but then weakened in the final furlong. BALCONY finished with good courage.

Daily Double, Apron Strings and Takus, Paid $48.90.

THIRD RACE—Six furlongs. Purse, $1,000; claiming. For 4-year-olds and upward. Start good from Bahr gate. Won driving; place same. Went to post 3:03. Off 3:05½. Winner, F. Bieber's ch. g. (5), by Jamestown—Margoss. Trained by S. H. Shapoff. Value to winner, $700; second, $150; third, $100; fourth, $50. Time, 0:22 3-5, 0:46 2-5, 1:11 3-5.

Horses	Jockeys	Wgt.	Post	St.	¼	½	Str.	Fin.	Straight
SAUNDERSTOWN	(Donoso)	122	5	4	2h½	2nk	2h	1nk	$8.95
KNOWING	(J. Renick)	117	4	3	1½	1h	1nk	2½	13.45
FREE CHILD	(DeLara)	115	2	2	6h	4h½	4h	3h	36.75
CRUISING	(Nash)	117	10	1	3h	3h	3h	4h	3.45
EARLY SETTLER	(Roberts)	117	9	9	9	9	7h	5h½	144.65
GREAT HASTE	(Wright)	117	7	6	5h	5h	5h	6h½	11.05
SCOTCH HIGH	(Schmidl)	115	3	7	8h	7h½	6h	7h	18.30
PANDONNA	(Knott)	115	2	3	4½	8h	8h	8h	8.90
CAL RAINEY	(Craig)	115	8	5	7h	6h	9	9	250.45
WISE COUNSEL	(Yarberry)	110	6	Left at post					28.30

Two-dollar mutuels paid—SAUNDERSTOWN, $3.90, $2.90, $2.70; KNOWING, $8.40, $6.70; FREE CHILD, $8.80.
SAUNDERSTOWN, going forwardly on the outside from the start, responded with determination to a strong hand ride through the stretch and outlasted KNOWING in the final drive. KNOWING, displaying keen speed while saving ground, held on gamer than usual when challenged. FREE CHILD worked his way up while slipping through on the inside all the way and closed going strongest of all. CRUISING, prominent contender all the way, faltered in the stretch drive.

FOURTH RACE—Seven furlongs (chute). Purse, $1,000; claiming. For 4-year-olds and upward. Start good from Bahr gate. Won driving; place same. Went to post 3:34. Off 3:36½. Winner, Medway Stable's b. g. (4), by Blondin—Waucela. Trained by G. Alexandra. Value to winner, $700; second, $150; third, $100; fourth, $50. Time, 0:23, 0:46 1-5, 1:11 4-5, 1:24 3-5.

Horses	Jockeys	Wgt.	Post	St.	¼	½	¾	Str.	Fin.	Straight
WILLIAM PALMER	(Schmidl)	113	4	5	5h½	5h	3h	2h	1h	$3.50
POMPEY'S PILLAR	(Garner)	115	2	4	4½	4h	4h	4h	2h½	33.15
FAUST	(Wright)	113	6	7	7	7	7	6h	3h	2.00
EXHILARATION	(Pariso)	108	1	3	1½	1h	1h	3h½	4nk	22.30
MINTSON	(Stout)	112	5	1	2h	2h	2h	1h	5h	30.90
HIJO GUACHO	(Donoso)	115	3	6	6h½	6h½	5h	5h	6h	6.40
BIRDLEA	(Meade)	108	7	2	3h	3h	5h	7	7	2.00

Two-dollar mutuels paid—WILLIAM PALMER, $7.00, $3.90, $2.90; POMPEY'S PILLAR, $21.30, $7.20; FAUST, $3.60.
WILLIAM PALMER, breaking well, went forwardly on the outside in the early stages, began to improve his position in the final three furlongs and disposed of the leaders through the stretch, but had to be hard driven to withstand POMPEY'S PILLAR. The latter, saving much ground, gained steadily and made a bold effort, but could not overtake the winner. FAUST, slow to get going, swung to the outside entering the stretch, responded to punishment and finished with a belated rush. EXHILARATION set a swift pace and tired in the stretch run. BIRDLEA, well up early, faltered under pressure in the final quarter mile.

FIFTH RACE—Seven furlongs (chute). Purse, $1,000; claiming. For 4-year-olds and upward. Start good from Bahr gate. Won handily; place driving. Went to post 4:06. Off 4:09. Winner, Snow White Stable's ch. f. (4), by Don Leon—Myrtle Belle. Trained by J. G. Wagnon. Value to winner, $700; second, $150; third, $100; fourth, $50. Time, 0:22 3-5, 0:46 2-5, 1:11 1-5, 1:23 3-5.

Horses	Jockeys	Wgt.	Post	St.	¼	½	¾	Str.	Fin.	Straight
DONNA LEONA	(Charlton)	101	8	2	1h	1h	1h	1	1	$2.50
PLAY GOLD	(F. Smith)	111	5	1	2h½	3h½	2h½	2h½	3h½	16.60
TERPSICHORE	(Ashcroft)	106	7	3	3h	2h	3h	3h	3h	3.95
SUNPHANTOM	(Peters)	115	6	4	4h	4h	4h½	4h½	4h	4.55
BILLY VAN NUYS	(Mareilli)	115	1	8	8	7h	6h½	6h	5h	20.80
ADDIS	(Donoso)	113	3	6	5h	5h	5h	5h	6h	8.15
INVITING	(Nash)	108	4	5	7h	8	7h½	7h	7h	11.30
COUNT MAURICE	(Meade)	115	2	7	6h½	6h½	8	8	8	6.90

Two-dollar mutuels paid—DONNA LEONA, $7.00, $4.40, $2.80; PLAY GOLD, $16.20, $6.30; TERPSICHORE, $3.00.
DONNA LEONA, away alertly, assumed command with a rush and set a fast pace throughout and opened up a winning lead entering the stretch to win mildly urged. PLAY GOLD, going prominently while saving ground, responded gamely when the final test came and held TERPSICHORE safe. The latter, well up on the outside, dropped back on the stretch turn, but finished resolutely. SUNPHANTOM had no mishaps.

SIXTH RACE—One and one-quarter miles. Purse, $1,000. The Lake Worth, Grade C. For 4-year-olds and upward. Start good from Bahr gate. Won driving; place same. Went to post 4:35. Off 4:36. Winner, Mrs. Leon's b. f. (4), by Victorian or Jean Valjean—Under the Rose. Trained by J. Peters. Value to winner, $700; second, $150; third, $100; fourth, $50. Time, 0:24 1-5, 0:48 4-5, 1:13 4-5, 1:39 1-5, 2:03 4-5.

Horses	Jockeys	Wgt.	Post	St.	¼	½	¾	Str.	Fin.	Straight
PRETTY PET	(Nash)	108	5	2	2h	2½	2h½	2½	1h	$3.20
SUN POWER	(Yarberry)	118	3	1	1nk	1½	1h	1h	2h	2.00
XAVIER	(LeBlanc)	111	6	5	6	3h	3h	3h	3h	6.50
PRINCE DEREK	(Ashcroft)	115	1	4	5h	4h	5h½	4h	4½	9.35
SUN VICTOR	(Donoso)	116	4	3	4½	6	4h	5½	5nk	31.30
GRANDEVER	(Meade)	111	2	6	3h	5h	6	6	6	2.40

Two-dollar mutuels paid—PRETTY PET, $8.60, $3.70, $3.10; SUN POWER, $3.80, $3.20; XAVIER, $3.80.
PRETTY PET, away forwardly, went in close attendance of the pace from the start, responded with determination under a brisk hand ride through the stretch and won going away. SUN POWER, hustled to the front, set a steady pace while saving ground, but faltered when the real test came. He appeared sore going to the post and pulled up lame. XAVIER moved up rapidly on the inside to the backstretch, but was in close quarters until midway around the lower turn. He was eased back and taken around the leaders and closed gamely, but could not get up. PRINCE DEREK went to the extreme outside on the stretch turn, made a bold bid, but retired in the final furlong.

SEVENTH RACE—One and one-sixteenth miles (on the turf). Purse, $1,000; claiming. For 4-year-olds and upward. Start good from Bahr gate. Won driving; place same. Went to post 5:06. Off 5:06. Winner, A. G. Tarn's blk. g. (6), by Haste—Rosaway. Trained by owner. Value to winner, $700; second, $150; third, $100; fourth, $50. Time, 1:49 1-5.

Horses	Jockeys	Wgt.	Post	St.	¼	½	¾	Str.	Fin.	Straight
RUSHAWAY	(Wright)	115	3	3	3h	2h	2h	1½	1h	$4.75
UVALDE	(Lynch)	113½	9	6	5h	5h	4h	5h½	2nk	6.35
STRUT	(Meade)	107	2	1	1h	1½	1h	1h	3nk	5.60
LASSATOR	(Steffen)	113	3	2	2h½	3h	3h	3h	4nk	1.85
JACK PATCHES	(Ashcroft)	108	4	4	3h	4h	3h	2h	5h½	5.45
MARTIAL LEE	(Donoso)	113	8	5	7h½	7h	6h	6h	6h	21.25
FIGHT BACK	(J. Renick)	107	6	9	9	8h	7h	7h	6h	88.20
SOMALI	(Yarberry)	113	7	7	7h½	6h	8h	8h	7h	7.50
WHITE HOT	(Cooper)	114	1	3	6h	9	9	9	9	44.55

Two-dollar mutuels paid—RUSHAWAY, $15.50, $7.00, $4.90; UVALDE, $6.90, $4.30; STRUT, $5.90.
RUSHAWAY, steadied off the pace while saving ground rounding the first turn, moved up steadily after going a half mile, but then was pinched back midway around the turn, continued on the inside and, responding gamely through the stretch, wore the leaders down and won going away. UVALDE, on the outside all the way, lost ground entering the stretch, but closed gamely and outlasted the others. STRUT set a good pace and held on tenaciously in the final drive. LASSATOR, in close pursuit of STRUT all the way, finished stoutly and had no excuses.

EIGHTH RACE—One and one-eighth miles. Purse, $1,000; claiming. For 4-year-olds and upward. Start good from Bahr gate. Won driving; place same. Went to post 5:37. Off 5:37. Winner, Mrs. J. H. O'Donnell's b. m. (5), by Boatswain—Martial Spirit. Trained by J. H. O'Donnell. Value to winner, $700; second, $150; third, $100; fourth, $50. Time, 0:23 4-5, 0:48, 1:13 1-5, 1:39 3-5, 1:52 3-5.

Horses	Jockeys	Wgt.	Post	St.	¼	½	¾	Str.	Fin.	Straight
JINX	(Meade)	115	9	2	2h	2h½	2h½	2h	1nk	$3.85
BAREBACK	(Yarberry)	118	10	3	1h	1h½	1h	1h	2nk	1.85
GOLDEN X	(Rosen)	120	8	8	8h	8h½	8h	6h	3h	19.20
SUN APOLLO	(Ashcroft)	112	2	7	6h½	5h	4h	4h	4h	55.80
KINDRED SPIRIT	(Roberts)	120	4	5	5h	6h	6h½	5h½	5½	11.85
WOULD DARE	(Donoso)	120	11	11	11	11	11	10h	6h	3.20
EXHORT	(LeBlanc)	113	6	4	3h½	3h	3h	3h	7h½	14.70
CHECK SIGNAL	(Murphy)	115	3	10	9½	9h	9h	9h	8h	†24.90
MANEUVER	(Bateman)	113	1	6	7h	7h½	7h	8h	9h	?
WINGED VICTORY	(Anderson)	117	5	1	4h	4h	5h	7h	10h½	85.85
MARIATO	(Malley)	117	7	9	10h	10h	10h	11	11	100.65

†Lucky Teter-Mrs. L. H. Silver entry.
Two-dollar mutuels paid—JINX, $7.70, $4.90, $3.90; BAREBACK, $3.40, $3.00; GOLDEN X, $8.00.
JINX, kept in close pursuit of the leader from the start, finished courageously under extreme urging through the stretch and got up in the last strides. BAREBACK held his opposition safe for speed and was rated in front while saving ground, drew out at the furlong pole, but Yarberry became anxious and placed him under punishment from which he faltered. GOLDEN X, slow to get going, gained steadily in the last three furlongs and disposed of SUN APOLLO. The latter, forced to race very wide, hung in the final drive.

The Post's Consensus at Hialeah

(Compiled from the selections of the Nation's leading handicappers).

Late Consensus (Revised)

First race	Second race	Third race	Fourth race	Fifth race	Sixth race	Seventh race	Eighth race
M. Queen (25)	Ken's Mom (27)	Day Off (23)	G. Queen (31)	Palamede (22)	Francesco (27)	Pass. Eve (29)	S. Antioca (24)
Ebony Fly (16)	Naadia (13)	Tall Story (18)	She's Right (12)	Endymion (15)	Francesco (15)	Big Victory (15)	Klevex (13)
Gen. Howes (11)	Light. Lady (9)	B Victory (11)	Eli Yale (10)	Seed (10)	Ted. Weed (10)	B. Victory (11)	One Jest (10)

*Late revised consensus in next edition.

Bennings (Washington Post)

Modest Queen	Hunter L.	Big Pebble	Ghost Queen	Dnieper	Francesco	Askaris	Sir Rex
General Howes	Light. Lady	Mister Major	She's Right	Palamede	K. Gallant	Passing Eve	San Antioca
Wakita	Ken's Mom	Red War	False Point	Her Reigh	Go Home	Manhattan	Manhattan

Best bet—Askaris.

Louisville Times (A.P.)

Chance Watch	Naadis	Red War	False Point	Palamede	Francesco	Winged Flight	San Antioca
General Howes	Hunter L.	Tall Story	U-Boat	Seed	Knight Gallant	Askaris	Quicker
Chicharra	Good Star	Destroyer	Romaine	Dnieper	Redbreast	Passing Eve	Brown Moth

Best bet—Palamede.

These Horses Are Not Pulling a Chariot

Associated Press WIREPHOTO.

Three noses stretching for the wire in yesterday's third race at Hialeah. Saunderstown (No. 5, nearest camera) was the winner under Jockey R. Donoso's riding. Knowing (No. 4, in middle) had the lead when this shot was taken in the stretch run. He finished second ahead of Free Child (No. 1 on the rail)

$2,000 Allowance Race Draws Seabiscuit Today

By the United Press.

Santa Anita Park, Calif., Feb. 7.—Seabiscuit goes out tomorrow to try to justify his rating as future book favorite for the fifth running of the $100,000-added Santa Anita Handicap, the stake that may enable him to supplant Sun Beau as the turf's biggest money winner.

The Charles S. Howard Handicap champion was named for a $2,000 allowance race over a mile route, his first start since defeating War Admiral at Pimlico last November 1. The Biscuit will face only two rivals, Mrs. E. Denemark's War Minstrel, winner of the Stars and Stripes Handicap at Arlington Park last season, and the French Lick Springs Stable's Marica, America's top mare.

Seabiscuit, now just $36,000 shy of the $376,744 Sun Beau record, will carry top weight of 128 pounds on the age scale. War Minstrel will handle 114, and Marica one pound less. The race will be the first start this winter for Marica, and the second for War Minstrel, who ran out of the money in a previous effort.

Trainer Tom Smith, who has announced the Howard Stable will be shooting with Seabiscuit in the big handicape despite the possibility Sorteado and Kayak II may accompany him, did not disclose his selection of a jockey. War Minstrel, who defeated the Biscuit and War Admiral both in the space of eight days last year, will be ridden by Carroll Bierman. Marica will be piloted by her regular jockey, Bobby Dotter.

Seabiscuit was priced at 2½ to 1 and 3 to 1 in future books for the Santa Anita, which will be run March 4, and is the overwhelming choice of Western turf writers to capture the $100,000 after losing it to Rosemont in 1937 and Stagehand in 1938. The race tomorrow is expected to be his only trial spin.

B. P. Wooson's Leading Article won the featured 6-furlong Pacific Palisades Handicap today and Sorteado ran last in a six-horse field.

Leading Article, coholder of the track record for the distance, came fast in the stretch for a head margin over the pacesetter, the Circle M. Ranch's Speed to Spare, and paid $7.60, $4.60 and $2.20 across the board. Alfred G. Vanderbilt's Airflame was third. The time was 1:11, over a fast track.

Sabin Easy Winner

Palm Beach, Fla., Feb. 7 (U.P.).—Wayne Sabin, Portland, Oreg., net star seeking his fifth consecutive Florida tournament title, today loafed through a 6—2, 6—3 victory over Alan Weatherby, of Palm Beach, in the first round of the Everglades Club Invitational Tennis championships.

Santa Anita Race Program

FIRST—Seven furlongs; purse, $1,500; allowances; for 3-year-olds.

Timber Cat. 110 (Wall)	5.00	3.40	2.80
Lovely Bells, 105 (Siler)		5.20	4.00
Kirkby, 106 (Van Tassel)			6.00

Red Corn, Temperament, Doublefoil, Emily M., Frank O., Shasta Klick, Pontefract and Watch Time also ran. Time, 1:26

SECOND—Six furlongs; purse, $1,500; claiming; for 3-year-olds.

Colonel Bret, 107 (Dennis)	5.60	3.80	3.20
Silver Doctor, 112 (Wall)		4.00	3.60
Brief Moment, 107 (Chojnacke)			11.20

Gordons Gift, Zadra, Cehigh, Easter Elo, Rake, Stroud, Nifty, Charlotte Ann and Kitty Kee also ran. Time, 1:13.

THIRD—One and one-sixteenth miles; purse, $1,500; claiming; for 4-year-olds and upward.

Night Raven, 113 (H'man)	27.00	13.20	8.20
Day Dawn, 108 (Neves)		9.00	6.00
Schoolmom, 108 (James)			4.00

Pitter Pat, Grayback, Shalot, John Francis Sun, Kayembee, Herondas, Nuve Alta and Glittering also ran. Time, 1:48 1-5.

FOURTH—Seven furlongs; purse, $1,500; allowances; for 3-year-old fillies.

Kindersarten, 118 (Longden)	8.60	4.40	3.20
Abracuda, 115 (Wall)		4.00	3.60
Swivanet, 109 (S. Renick)			3.00

Dust to Dust, Princess Nane, Royal Bit, Ample Lady and Grey Nurse also ran. Time, 1:25 1-5.

FIFTH—One and one-sixteenth miles; purse, $1,500; grade D handicap; for 4-year-olds and upward.

Paye Boy, 117 (Bierman)	8.60	4.40	3.00
Chazar, 108 (Ward)		5.60	3.80
Exclaytee, 110 (Longden)			2.80

Prexo, Grey Count, Fire Marshal, Count Edward, Sabueso and Mep also ran. Time, 1:48.

SIXTH—Six furlongs; purse, $2,000; handicap; for 4-year-olds and upward.

L'ding Article, 115 (James)	7.60	4.60	2.20
Speed to Spare, 115 (Richards)		6.20	2.40
†Air Flame, 122 (Conceil)			2.20

†High Lark, Sorteado, Honey Cloud also ran. Time, 1:11.

†A. G. Vanderbilt entry.

SEVENTH—One and one-sixteenth miles; purse, $1,500; claiming; for 4-year-olds and upward.

Papenie, 107 (Longden)	21.40	11.80	7.60
Tedium, 114 (S. Renick)		31.20	16.40
Triplane, 112 (Neves)			9.20

Count Dean, Lame Duck, Vicar, Desafuero, Baby Marie, Count Pan and Chaphone also ran. Time, 1:44 3-5.

EIGHTH—One and one-sixteenth miles; purse, $1,500; claiming; for 4-year-olds and upward

Emmasse, 112 (James)	5.60	3.40	2.80
Wingspread, 115 (Richard)		4.40	3.60
Baby Rattler, 104 (Siler)			11.20

Jackide, Gyral, Honey Car, Howdoine, Come to Taw, Ruffy, Boston Brook, First Bid and Au Man also ran. Time, 1:45 3-5.

Havana

Entries

By the Associated Press.

FIRST RACE—Six furlongs (chute); purse, $600; claiming; for 4-year-olds and upward.

10	Swanky Miss	111	*Sitting Pretty 108
11	Royal Lassie	111	*Permeal 103
12	Edie	108	*High Shoes... 108
13	*Vitemina ...	103	*Bob Custer... 108
14	*Practious ...	111	*Dick D..... 108
15	Easy Belle ..	103	Envese 113
16	*Shad'graph .	108	Zev

U. S. Increases Export Sales To 26 Nations

Britain Largest Buyer With Canada Next; Canada Leading Seller

By the Associated Press.

The Commerce Department, analyzing last year's 8 per cent drop in exports, found an encouraging note today in the fact that 26 countries—including such important customers as the Netherlands, Russia and the Scandinavian countries—increased their purchases in this country. Sales to England dipped slightly lower than in 1937. Sales to France, Germany, Belgium, Italy and Japan fell off.

Total exports dropped to $3,094,095,000 in 1938. This was attributed largely to lower prices. While American imports fell off 36 per cent to $1,960,528,000 last year, this country bought more in Honduras, the Netherland West Indies, Finland, Turkey, French Indo-China and South America.

The United Kingdom was, as usual, the largest buyer of American products, taking $521,000,000, or nearly 17 per cent of United States exports. Canada again was second.

Canada Leading Seller

Canada again was the leading seller to the United States, with $260,274,000, followed by Japan, the United Kingdom, British Malaya, Cuba and Brazil. The only change in this ranking was the drop of British Malaya from second to fourth.

In Latin America, where the Administration is seeking to stimulate trade, United States sales declined 12 per cent.

The biggest change in the Nation's export trade occurred in the Far East, where war complications caused sharp curtailment of purchases of American cotton and scrap iron, although more motor trucks, aircraft, metal working machinery, copper and crude petroleum were sold.

The sharp decline in United States purchases in Latin America, was largely due to decreased buying of corn from Argentina and the decline in prices of coffee and sugar.

Cotton Lower; Range Narrow

New York, Feb. 7 (AP).—Rumors of impending changes in Federal crop control legislation kept the cotton trade on the alert for news today but the futures market held to a narrow course, ending 3 to 6 points lower.

A flurry of selling toward the finish, centering on options representing the next crop due for marketing in the summer and autumn, was ascribed chiefly to the various guesses in speculative circles as to what Washington would do to meet the problem of the accumulating surplus of American cotton.

Futures Price Range

	Open.	High.	Low.	Close.	
March	8.41	8.42	8.39	8.41	—.04
May	8.11	8.11	8.09	8.10	—.06
July	7.81	7.83	7.80	7.83	—.04
October	7.44	7.47	7.44	7.45	—.03
December	7.45	7.50	7.45	7.45	—.03
January	7.49	7.49	7.49	7.47*	—.03

*Nominal.

Spot, nominal; middling, 9.01.

Cottonseed Oil

Cottonseed oil futures scurried up and down the price scale today in heavy trading. After general liquidation had again left prices at 4½-year lows, selling completely stopped. An increase in commission-house buying led to scattered covering, which disclosed a sold-out market. Final prices were 1 to 6 points net higher. Sales totaled 425 lots. March closed 6.49; May, 6.65; July, 6.75; September, 6.79. Bids of 5¼ cents were made for crude oil in the Southeast and Valley, and sales at 5⅛ occurred in Texas.

Security Averages

Stocks	50 Inds	20 RRs.	20 Util.	90 Ttl
Yesterday	119.9	29.9	69.6	97.8
Previous day	121.4	30.3	70.5	99.0
Week ago	120.3	30.1	67.0	97.7
Month ago	128.6	33.4	67.3	103.8
Year ago	103.6	28.5	54.5	83.9
Two years ago	174.1	61.2	97.5	143.5
1938 high	136.1	34.3	70.7	109.5
1938 low	83.6	20.1	45.2	67.5
1937 high	180.3	67.5	104.7	148.3
1937 low	96.9	29.8	55.9	80.7

Bonds	20 Ind.	20 RRs.	20 Ntl.	60 Ttl.
Yesterday	86.3	59.1	100.5	81.9
Previous day	86.3	59.2	100.5	82.0
Week ago	86.0	58.4	99.8	81.4
Month ago	86.7	61.4	99.7	82.6
Year ago	79.7	64.0	91.4	78.3
Two years ago	94.9	100.6	105.4	100.3
1938 high	87.3	70.0	99.7	83.0
1938 low	74.9	47.9	87.3	70.7
1937 high	95.0	101.2	106.0	100.7
1937 low	80.1	69.3	92.3	81.1

(1936 average equals 100.)

Copyright, 1939, by Standard Statistics Co., Inc.

Local Securities

Sales

Wash Gas Lt pfd. 10 at 105½.
Riggs Bank pfd. 5 at 102.

After Call

Pot Elec 6% pfd. 1 at 115½.

Bonds	Bid.	Asked.
Public Utility		
Anacostia & Pot 5s	78	85
Ana & Pot Guar 5s	110	....
Cap Traction R R 5s	83	87
City & Suburban 5s	81	87
Georgetown Gas 1st 5s	118	....
Pot Elec Pow 3¼s	107½	....
Washington Gas 5s 1960	125¼	128
Wash Rwy & Elec 4s	106½	....
Miscellaneous		
Chevy Chase Club 1st 4½s	104	....
Col Country Club 1st 4½s	103	....
Ter Ref & Wh Corp 1st 4½s	103	....
Stocks		
Public Utility		
Amer Tel & Tel (9)	156	....
Capital Transit Co	8¼	9½
N & W Steamboat (4)	55	70
Pot Elec Power 6% pfd (6)	115	....
Pot Elec Pwr 5½% pfd (5.50)	114	....
Wash Gas Lt new (145)	28	31
Wash Gas pfd (4.50)	*105	106⅝
Wash Ry & El com (36g)	650	....
Wash Ry & El pfd (5)	113½	....
National Bank		
Capital (4)	143	152
Liberty (6)	178	185
Lincoln (5f)	200	....
Riggs (8e)	287	280
Riggs pfd (5)	101	105
Washington (6)	121	....
Trust Company		
Amer Sec & Tr Co (8e)	253	270
Natl Sav & Tr	198	210
Prince Georges Bk & Tr (.60)	20	23
Wash Loan & Tr (8e)	225	235
Savings Bank		
Bank of Bethesda (.75)	27	....
Com & Savings (10p)	265	....
Fire Insurance		
American †(6)	120	....
Firemen's (1.20)	38	....
National Union (.75)	16	....
Title Insurance		
Columbia (30k)	12	....
Real Estate (6m)	160	....
Miscellaneous		
Carpel Corp †(2.00)	26	....
Lanston Monotype (4)	53	61
Lincoln Serv com (1.00)	†19	24
Lincoln Serv prior pfd(3.50)	....	51
Mergenthaler Lino (p.50)	20	23
Peoples Drug S com †(1.00)	26	28
Peoples Drug S pfd (6.50)	113	....
Real Est M & G pfd (.45)	4¾	5½
Security Storage (5)	108	115
Ter Ref & Wh Corp (3)	62	68
Wdwd & Lothr com †(2.00)	49⅛	55
Wdwd & Lothrop pfd (7)	20	....

*Plus extras.
(e) 2% extra.
(f) 5% extra.
(g) 11¢ extra paid December 20, 1938.
(k) 20c extra.
(m) $1.50 extra.
(p.50) Paid September 20, 1938.
(s) $2.00 paid in 1938.

General Motors Nets $2.17 on Common

New York, Feb. 7 (AP).—General Motors Corporation today reported net income for 1938 of $102,320,000, equal to $2.17 a share on the common stock, compared with $196,701,724 in 1937, equal to $4.38 a share. The 1938 earnings, it was explained, are preliminary figures, subject to final audit. Indicated net for the fourth quarter was $63,932,000, equal to $1.43 a share on the common, compared with $5,397,000, equal to 7 cents a share in the third quarter of 1938 and fourth quarter, 1937 net of $41,478,598, or 92 cents a share. Common share earnings are after preferred dividends.

Phila. & Reading Coal Head Called "Incompetent"

Philadelphia, Feb. 7 (AP).—Counsel for a minority group of Philadelphia and Reading Coal and Iron Co. bondholders charged at a hearing today that Ralph E. Taggart, company president, was "incompetent" and "should be ousted at once." Archibald Palmer, of New York, made the statement during arguments on his petition for a trustee to handle the company's affairs while it is being reorganized under the bankruptcy laws. The bondholders charge the company officials with "waste and mismanagement."

After Palmer had called attention to the fact the company had leased its Bear Valley Coal Lands because it was unable to operate them profitably, Charles H. Strange, consulting mining engineer of Pottsville, Pa., testified the property is now being worked. Palmer commented:

"This indicates to me that Taggart is incompetent to manage the company and should be ousted at once. He is a dummy president, because directors control him. He is only a front man. The people who bought the property are making money whereas the company lost money on the operation."

Palmer said he would ask United States Senator James J. Davis (Republican), Pennsylvania, to press for a Federal investigation of the company.

Lockheed Aircraft Adds 600 Workers

Burbank, Calif., Feb. 7.—The Lockheed Aircraft Corporation announced today that nearly 600 men were hired during January, expanding the Lockheed pay roll to 3,581. This is an increase of 79 per cent over a year ago.

Short Term Securities

(Reported by Robert C. Jones & Co., Inc.)

	Bid.	Asked.
Amer Tel & Tel 5½s 1943	111⅞	112
Baldwin Locomotive 5s 1940	101	102
Baltimore & Ohio 4½s 1939	49½	51
Canadian Pacific 4½s 1946	81	81¾
Comml Credit 2¾s 1942	102⅞	103
Delaware & Hudson 4s 1943	59	59½
Houston Oil 5½s 1940	101	101⅝
Illinois Steel 4½s 1940	104½	104¾
Laclede Gas Light Coll Tr 6% Notes "B," 1942	41	49
Lehigh Val Term Rwy 5 1941	50⅛	58
Louisville & Nashv 4s 1940	99¾	99⅞
Michigan Central 4s 1940	88	92¾
New York Tel Co 4½s 1939	102¾	103
Ohio Connecting Ry 4s 1943	105	108
Penn R R Co 4s 1943	108	....
Phila Balto & Wash 4s 1943	108⅝	110½
Union Oil, California 6s 1942	115¾	116¼
Warner Brothers 6s 1939	93	93¾

Oil Production Rises 184,375 Barrels Daily

Texas Main Factor; Decreases Reported in Oklahoma, Louisiana

By the Associated Press.

Tulsa, Feb. 7.—A big increase in Texas, where wells were allowed to flow the fifth Sunday in January, resulted in a rise of 184,375 barrels daily in the crude oil output of the United States during the week ended February 4 and brought daily average production to 3,436,154 barrels, the Oil and Gas Journal reported today.

Texas does not produce on four Saturdays and four Sundays in a month. If the month contains five Sundays or Saturdays the wells produce on the fifth one.

Oklahoma decreased 8,875 barrels daily to average 422,000. East Texas was up 74,648 to 447,146 and the State of Texas increased 204,347 barrels daily to 1,496,937.

Louisiana decreased 1,655 barrels daily to 261,035. California was down 17,500 to 605,750 and Kansas declined 8,450 to 140,125.

Eastern States including Illinois and Michigan increased 13,558 barrels daily to 290,527 and the Rocky Mountain section declined 280 to 65,980.

O'Neil Heads Gen. Tire For Sixteenth Year

Akron, Ohio, Feb. 7.—William O'Neil entered today upon his sixteenth year as president and general manager of the General Tire & Rubber Co., one of the "big five" in America's rubber tire industry.

Other officers of the company, reelected today by the company directors, are: W. E. Fouse, vice president and secretary; Charles J. Jahant, vice president; T. Spencer Shore, treasurer; Hayes R. Jenkins, assistant secretary; T. S. Clark, assistant treasurer. Directors, elected by stockholders for the current year are; Mr. O'Neil, Mr. Fouse, Mr. Jahant, G. F. Burkhardt and Charles Herberich, of Akron; T. F. O'Neil, of Miami, Fla.; and J. R. Kraus, of Cleveland.

Retail Advertising 1.4% Under Year Ago

Chicago, Feb. 7.—During the week ended January 28, volume of newspaper advertising placed by retailers in 80 leading American cities totaled 15,506,307 lines, according to Advertising Age today.

This was a decline of 1.4 per cent from the 15,723,619 lines carried during the corresponding week of 1938.

U. S. Treasury Receipts

By the Associated Press.

The position of the Treasury February 4: Receipts, $25,308,936.96; expenditures, $32,020,650.83; net balance, $3,079,418,608.47, including $2,433,854,251.56 working balance; customs receipts for the month, $3,278,942.25.

Receipts for the fiscal year (since July 1), $3,346,223,300.03; expenditures, $5,396,436,954.85, including $1,806,149,364.01 of emergency expenditures; excess of expenditures, $2,050,213,654.82; gross debt, $39,895,743,888.73, an increase of $2,593,252.20 above the previous day; gold assets, $14,706,074,054.81.

The Market

By J. D. Tompkins, *A Special Correspondent.*

Profit-Taking Results in Irregular Closings
Restriction of Trading Volume a Feature
Bond Market Drifts to Lower Level

New York, Feb. 7.—Professional elements in the stock market decided today to take profits in utilities after Monday's boom. This, combined with trader hesitation based on new uncertainties in both the national and international political situations, resulted in irregularly lower prices for securities. It was a day of reactions, bonds, the dollar, wheat and cotton also drifting lower.

Failure of the utilities to show steadiness following general acclaim of the TVA-Tennessee Electric Power Co. deal and confident assertions from many quarters that this presages a new era of harmony in Government-business relations, disappointed traders and kept them on the sidelines. Contraction in volume was marked, turnover on the stock exchange of 570,040 shares being about half of Monday's transfers. The composite price for the 100 key stocks dropped 0.42 point.

While securities of companies affected or likely to be affected by the Tennessee power sale were not especially weak, the reverse to other power shares which shared in the advance of the previous day was sharp, notably in preferred stocks. Brokers explained that buyers, in their anxiety to get aboard what appeared to be the beginning of a broad movement, had bought more or less indiscriminately. Today's market saw, in addition to profit taking, a reshuffling of holdings which involved the deflation of prices in sections where technicians believed the rise had been too rapid.

Recession General

While utilities receded moderately on activity, the downturn in such descriptions as stores, rail equipments, motors and steels was more pronounced on light dealings. More than half of the 15 most active again were power issues, the remainder including sprinklings from other groups. The 75-cent dividend by General Motors, announced after Monday's close, failed to stimulate demand for automotives. General Motors common was off half a point at the finish while Chrysler dipped 1⅛. While the 75-cent payment was better than many had expected, it was fully justified by earnings. The 1938 profits, given late today by the company, disclosed net equal to $2.17 a share with well over 60 per cent earned in the final quarter.

Aircrafts, while not especially in demand, tended to move against the general trend. Those interested in the group are well satisfied with prospects, particularly for manufacturing units and aeronautical issues are said to be more popular with investment trusts than ever before.

WPA Appropriation

On the political fronts, Wall street scanned Washington reports which included President Roosevelt's demand for restoration of the $150,000,000 cut from WPA appropriations. It was remarked that the Chief Executive's claim of "emergency" does not dovetail with Administration declarations that business is continuing its recovery virtually unchecked.

Another report from the Capital, which forecast creation of an entirely new Federal Communications Commission, did contain implications decidedly bullish to business. The commission's probe of the A. T. & T. system, which was so widely criticized as unfair by American management last year, has now been assessed as improperly conducted and valueless by governmental experts, including Frank R. McNinch, chairman. The inquiry cost the country $1,500,000 and communications companies much more in accounting, legal fees and effects of adverse publicity.

The street reacted favorably to reports of a trade agreement between Italy and the Soviet Union and negotiations between British and German industrialists to accelerate commercial relations. Both moves, it is felt, will aid the cause of peace.

Bond Market Narrow

Listed bonds were idle today and mostly lower. Both high grade and speculative issues drifted downward, with almost all changes fractional. The session was marked mainly by apathy, and where changes exceeded a point the situation plainly was one of small offerings and even more modest bids. The utility issues which were in demand on the previous day tended to slip lower again to levels current before the TVA episode developed. Brokers reported a waiting attitude among their clients, which accounted for the turnover of only $5,210,000.

United States Treasury issues showed losses of 1-32 to 6-32 point, but these changes merely indicated that portfolio adjustments were being made in preparation for the March financing, which now is under active discussion in Wall Street. Best grade utility, railroad and industrial bonds held to within small fractions of previous levels, and a few inactive bonds registered belated rises.

Medium-priced carrier liens were once again the most active group. A few of these issues reflected buying for investment or speculative account, but the great majority showed losses ranging from small fractions to a point. Borderline and default rails were off. Local traction and communications bonds varied in either direction. International Telephone bonds were maintained despite the developments in Spain. Other special groups were dull.

15 Most Active Stocks

Special Dispatch to The Post.

New York, Feb. 7.—The 15 most active Stock Exchange issues today were:

	Volume.	Close.	Net ch.
Comwlth & Sou	37,500	1⅝	— ⅛
Martin, G L	18,400	34	+1⅛
U S Steel	11,500	58⅝	— ⅝
General Motors	11,400	46¾	— ½
No American	11,300	25	— ¾
Columbia Gas	10,800	8⅜	— ⅛
Consol Edison	10,200	33⅛	— ⅝
Curtiss-Wright	9,200	7	....
Gen Electric	7,600	40⅛	— ¾
Eng Pub Service	7,100	10	— ⅝
Anaconda	6,900	28¾	— ½
Chrysler	6,700	74¼	—1⅛
Beth Steel	6,400	66⅞	—1⅜
Am Pwr & Light	5,900	6⅜	— ⅜
Comwlth Edison	5,500	27¾	— ⅛

Volume, 15 stocks, 164,400 shares. Ratio total volume, 28.8 per cent.

Foreign Markets

By the Associated Press.

London, Feb. 7.—Trading in the stock market today was less active but prices held steady. Disappointing employment figures caused industrials to ease slightly. Brewery shares moved higher and British funds were firm on continued investment buying. Foreign bonds advanced and rails were quietly firm. Transatlantics, oils and rubbers moved evenly.

Paris—The bourse closed with a weak tone today. Rentes lost 15 to 150 centimes and Bank of France was off 115 francs. Suez Canal and Royal Dutch were both more than 100 francs down.

Liverpool—Final cotton prices today were off 3 to 4 points. After early steadiness, the market declined on Bombay and Alexandria selling. Wheat futures ended ⅝d lower to ⅛d higher. Nearby positions were sold, reflecting freer Australian offerings against limited demand. Adverse crop reports from sections of Europe supplied the main prop for distant months

Wheat Rallies From Drop But Closes Lower

Overseas Markets Off Mills Are Buyers Corn Prices Steady

By the Associated Press.

Chicago, Feb. 7.—Wheat prices rallied from a mid-session drop of ¾ cent today to finish ¼@⅜ cent under Monday's close. The market was more active than in several days.

Scattered early selling was induced by lower than due Liverpool quotations and a weaker tone in other overseas markets. At their maximum decline wheat prices here were the lowest since last December.

The decline, however, brought forth support from commission houses and Northwest interests. A demand for wheat from outside mills was reported, shippers estimating sales at 87,000 bushels. There was little overnight export business in American grains.

Wheat closed ⅛@⅜ down, May and July 68⅛@68; corn unchanged to ¼ down, May 49½@⅝, July 50⅝; oats unchanged to ⅛ lower, May 28¼; soy beans ¼@⅜ higher, May 80¾; rye ⅜@⅝ lower, May 45⅛; lard 5 to 8 cents lower, May 6.47, July 6.65, September 6.80.

Futures Price Range

	Open.	High.	Low.	Close.
Wheat—				
March	68	68	68	68
May	68⅛	68¾	67⅝	68
July	68⅛	68⅜	67⅝	68
September	69⅛	69¼	68½	68⅞
Corn—				
March	48½	48½	48½	48½
May	49⅝	49⅝	49¼	49⅝
July	50⅝	50¾	50¼	50⅝
September	51⅛	51¼	50⅝	51
Oats—				
May	28¼	28¼	28⅛	28¼
July	27⅛	27⅛	27⅛	27⅛
September	26⅜	26⅞	26⅜	26⅞
Soy Beans—				
May	80⅝	81	80⅝	80¾
July	80⅝	81⅛	80⅝	80⅞
Rye—				
May	45½	45½	45	45⅛
July	46⅛	46⅛	45⅛	45¾
September	46⅜	46⅜	46½	46½
Lard—				
March	6.30	6.30	6.20	6.30
May	6.55	6.55	6.37	6.47
July	6.62	6.65	6.55	6.65
September	6.75	6.80	6.67	.680

Cash Grain Prices

WHEAT—No. 5 hard, 66.
CORN—No. 3 mixed, 48; No. 3 yellow, 47¾@48; No. 2 white, 51¾.
OATS—No. 1 mixed, 30¾; No. 1 white, 32.

Standard Brands Nets 62c a Share in 1938

New York, Feb. 7 (AP).—Standard Brands, Inc., a leading factor in the branded foods industry, reported today consolidated 1938 net income of $8,721,305, equal to 62 cents a share on the common stock, compared with $9,889,234, or 73 cents a share, in 1937. For the final three months of the year, profit amounted to $2,567,297, equal to 18 cents a share on the common, against $1,845,934, or 13 cents a share, in the final quarter of 1937 and $1,887,747, or 13 cents a share, in the third quarter last year.

Directors declared a dividend of 12½ cents a share on the common, the same as was paid in the two preceding quarters, payable April 1 to holders of record February 17.

The Day's Movements In Leading Markets

Stocks

	Tue.	Mon.
Advances	132	374
Declines	417	205
Unchanged	145	172
Total issues	694	751

Recede in dull market; volume, 570,040.

Bonds

Secondary rails weak; transfers, $5,144,450.

Curb

Generally lower; turnover, 134,000.

Commodities

Wheat and cotton lower; sugar higher; coffee steady.

Exchange

Higher; Great Britain, $4.68⅝; France, 2.64 13-16 cents.

$18,500,000 Gold Shipped Here by Britain, Holland

New York, Feb. 7 (AP).—One of the largest gold cargoes shipped here in recent months—estimated at about $18,500,000—arrived today to augment the Nation's huge monetory metal supply.

The gold came from England and Holland. Funds were moving out of London and Amsterdam to New York recently in a revival of war fears before the Hitler speech to the German Reichstag last week. The metal inflow, however, has been going on with little interruption for four years. The gold was bought by bankers for sale to the United States Treasury in the ordinary course of foreign exchange transactions.

Exceptionally large shipments of Chinese silver also arrived by way of London, the chief world market for the metal. Financial circles had no figures on the dollar total involved.

National Savings Club Elects Year's Officers

The National Savings Club, an employes' organization of the National Savings & Trust Co., has elected the following officers for the ensuing year:

President, Robert C. Christie; vice president, Preston W. Grant; second vice president, Agnes F. Burrell; secretary, Mary P. Chapin; assistant secretary, Margaret Allison; treasurer, Francis J. Claveloux; assistant treasurers, Frank Brewer, Leo Hilleary, Evie Mae Johnston, Mary Swisher.

LAWYERS' BRIEFS
DAY OR NIGHT NOrth 0994
Judd & Detweiler
LAW PRINTING DIVISION

INSURED SAFETY
Plus Dividends
- Current dividends paid by the First Federal have been at the rate of 3½% per annum.
- Dividend checks on Investment Accounts in this Association are mailed to each investor January 1st and July 1st of each year.
- Highest Earnings paid consistent with High Degree of Security. Usual withdrawal privileges and tax exemption features.
- Every Investor's Account PERMANENTLY INSURED against loss up to $5,000.
- Special attention to Mail Inquiries.

1st of Washington D.C. FIRST FEDERAL SAVINGS AND LOAN ASSN
FEDERALLY INSURED SAVINGS INVESTMENTS
DIstrict 2340
FIRST FEDERAL SAVINGS AND LOAN ASSOCIATION
Conveniently Located:
610 13th St. N.W. (Bet. F & G)

1886 1939
RUBBER STAMPS
53rd Year of Progress
STOCKETT-FISKE CO.
Retail Stationers
919 E ST. N.W.

REAL ESTATE LOANS
TO BUY BUILD REFINANCE
Check These Columbia Features
- Lower costs
- Interest computed on monthly loan balance
- Rate of interest based on security offered for loan
- Monthly payments as low as $7.50 per $1,000
- Liberal repayment privileges
- Taxes may be paid monthly
- No red tape or worry

INTEREST as low as 5%
ACCOUNTS FEDERALLY INSURED
COLUMBIA
BUILDING ASSOCIATION
716 11th St. N.W.
NA. 6543

Transactions on N. Y. Bond Market

By the Associated Press.

Total bond sales yesterday, $5,144,450; previous day, $6,882,625; week ago, $7,282,225; year ago, $5,807,050; two years ago, $10,808,000; January 1 to date, $192,561,425; year ago, $206,849,500; two years ago, $439,404,000.

Range of United States Government Issues

(Sales in $1,000. Dollars and 32ds.)

1939 High.	1939 Low.	Feb. 7. Sales.		High.	Low.	Last.	Change.	Bid.	Ask.	Yield
105.8	104.29	11	Treasury 3⅜s, 1943-40 June	104.30	104.29	104.30	—.3	104.29	104.31	....
107.12	107.1	7	Treasury 3¼s, 1941	107.2	107.1	107.2	—.1	107.2	107.4	.36
110.8	109.22	6	Treasury 3¼s, 1945-43	109.31	109.30	109.30	—.4	109.30	110	1.05
110.12	109.22	5	Treasury 3¼s, 1946-44	110.3	110.2	110.2	—.4	110.3	110.5	1.22
114.25	114.17	22	Treasury 4s, 1954-44	114.22	114.21	114.21	—.1	114.20	114.22	1.38
107.19	107	1	Treasury 2¾s, 1947-45	107.14	107.14	107.14	.....	107.14	107.15	1.55
106.24	106.6	55	Treasury 2½s, 1945	106.20	106.19	106.19	+.1	106.18	106.20	1.48
109.7	108.19	1	Treasury 3s, 1948-46	109.1	109.1	109.1	—.6	109.1	109.3	1.67
109.27	109.11	5	Treasury 3⅛s, 1949-46	109.25	109.25	109.25	.....	109.23	109.25	1.70
102.18	102	58	Treasury 2s, 1947	102.14	102.14	102.14	—.2	102.12	102.14	1.70
106.5	105.19	2	Treasury 2¾s, 1951-48	106.1	106.1	106.1	—.3	106.2	106.4	2.00
103.4	102.13	40	Treasury 2½s, 1953-49	103.2	103	103.2	+.3	103	103.2	2.18
103.7	102.16	5	Treasury 2½s, 1952-50	103.3	103.3	103.3	—.2	103.2	103.4	2.19
104.25	104	6	Treasury 2¾s, 1954-51	104.22	104.20	104.22	—.2	104.20	104.22	2.31
107.28	107.4	2	Treasury 3s, 1955-51	107.25	107.25	107.25	—.3	107.23	107.26	2.28
105.5	104.12	9	Treasury 2⅞s, 1960-55	105.1	104.31	105.1	—.1	104.31	105.1	2.49
103.30	103.4	1	Treasury 2¾s, 1959-56	103.26	103.26	103.26	+.1	103.24	103.26	2.48
103.16	102.20	14	Treasury 2¾s, 1965-60	103.12	103.11	103.11	—.2	103.10	103.11	2.54
103.16	102.20	43	Treasury 2¾s, 1963-58	103.12	103.11	103.11	—.5	103.8	103.11	2.53
106.5	106	4	Federal Farm Mtg 3s, 1947-42	106	106	106	.....	106	106.3	.89
102.20	102	6	Home Owners Loan 2¾s, 1949-39	102.12	102.10	102.12	.....	102.12	102.15	....
104.18	104.1	1	Home Owners Loan 2¼s, 1944-42	104.11	104.11	104.11	—.3	104.12	104.14	.92

CORPORATION BONDS

Sales in thousands.	High	Low	Close
A			
11 Alleghany cv 5 '44	76½	76	76
11 Alleghany cv 5 '49	65	65	65
4 †Alleghany 5 '50 st	32½	32	32
24 Allis Chalm cv 4 '52	109¾	109½	109½
25 Am&ForP5 2030	55¾	54¼	54¼
2 Am IGCh cv5½ '49	101½	101½	101½
14 Am T&T 5½ '43	112	111⅞	111⅞
4 Am T&T 3¼ '66	107⅜	107⅜	107⅜
4 Anacon Cop 4½ '50	105½	105½	105½
5 Arm Del 4 '55	98⅜	98	98
6 AT&SF 4 '95	51½	51	51
26 AT&SF cv 4½ '48	102	101⅞	101⅞
1 A C Line 1st 4 '52	86⅝	86⅝	86⅝
B			
2 B&O rfg 6 '95	20⅝	20½	20½
9 B & O 5 '96 F	20	19¼	19¼
26 B&O cv 4½ '60	12⅝	12⅛	12⅛
15 B&O 4 '48	51⅝	51½	51½
8 Beth Stl 3½ '52	100	99¾	99¾
13 Boston&Me 5 '67	28½	28⅛	28¼
1 Buf R&P 4½ '57	28	28	28
C			
3 Can Pac 4½ '60	93½	93½	93½
3 Can Pac 4 perp	82	81¼	81¼
11 Cen Ill E & G 5 '51	103⅝	103½	103⅝
8 Cen Pac 5 '60	56	56	56
6 Cen Pac 1st 4 '49	73½	73	73½
3 C&O 3½ '96 D	98⅝	98⅛	98⅛
3 C&O rfg 3½ '96E	98½	98⅜	98⅜
6 C B & Q 3½ Ill '49	98⅝	98½	98½
13 †Chic Gt West 4 '59	21½	21⅛	21⅛
47 †CMSP & Pac 5 '75	9⅜	9⅛	9⅛
3 †CMSP&P aj 5 2000	2⅝	2⅜	2⅜
14 †Chi&NW cv4¾ '49	4⅞	4½	4⅞
10 †C R I & P rfg4 '43	7¾	7½	7¾
8 Ch & W Ind 4 '52	91½	91	91½
14 CCC&StL 4½ '77	57⅛	56⅝	57⅛
3 ClevUnTerm4½ '77C	73	73	73
2 Col & So 4½ '80	43¼	42¼	42¼
28 Colmbia G 5 '52May	101⅝	101¼	101¼
115 Colmbia G 5 '51	101⅝	101⅛	101½
10 Coml Cred 2¾ '42	102⅞	102⅞	102⅞
5 Coml Inv Tr 3½ '51	107	106¾	106¾
3 Comwlth Ed 4 '81	107¼	107	107¼
29 Con Oil cv 3½ '51	104	103¼	103¾
32 Consum Pow 3½ '70	109¾	109⅛	109¾
D			
8 Del & Hud rfg4 '43	59	59	59
2 †D & R G 4 '36	12¼	12¼	12¼
2 Duquesne Lt 3½ '65	111	110¾	110¾
E			
9 Elec Auto L cv 4'52	108⅞	108¼	108⅞
23 †Erie rfg 5 '67	11½	11⅜	11⅜
25 †Erie rfg 5 '75	11½	11⅛	11⅛
15 †Erie gen lien 4 '96	21½	21⅜	21⅛
F			
6 Fla E Cst 5 '74	7¾	7⅜	7¾
G			
19 Gen Stl Cast 5½ '49	60⅜	59½	59½
7 Goodrich 4¼ '56	100⅜	100⅜	100⅜
3 Gt Nor 4½ '77 E	81½	81⅜	81⅜
16 Gt Nor 4 '46 G	96¾	96	96
33 Gt Nor 4 '46 H	85½	85	85
H			
2 Hous Oil Tex 5½ '40	101	101	101
7 Hudson Coal 5 '62A	33¼	32½	33¼
24 Hud&Man rfg 5 '57	48	47½	47½
7 †Hud&Man inc 5 '57	13⅝	13½	13⅝
I			
7 Ill Bell Tel 3½ '70B	111¾	111¾	111¾
20 Ill Cen 4¾ '66	50⅜	49⅞	50½
4 ICC&StL&NO 5 '63A	56½	55⅝	55⅝
10 Ill Steel 4½ '40	104½	104½	104½
15 Interb RTr rfg 5 '66	62	61½	61½
5 Interlake Ir cv 4 '47	84⅛	84⅛	84⅛
16 Int Hydr El cv 6 '44	79⅞	78⅞	79⅞
3 Int Paper 5 '47	99	99	99
24 Int T&T 4½ '52	66½	65½	66

Dow-Jones Bonds

By the United Press.

New York, Feb. 7.

40 bonds	90.39	—0.14
10 first rails	94.10	+0.03
10 second rails	52.25	—0.39
10 utilities	107.52	—0.14
10 industrials	107.70	—0.05

Sales in thousands.	High	Low	Close
43 Int T & T 5 '55	69½	68¾	68¾
K			
3 K C South 5'50	66½	66¼	66¼
1 K C Term 4 '60	108¾	108¾	108¾
11 Koppers Co 4 '51	102	101¾	102
2 Kresge Found 4 '45	104½	104½	104½
2 Lad Gas 5½ '53	50½	50½	50½
L			
3 Liggett & M 7 '44	129½	128⅝	129½
1 Loews 3½ '46	101	101	101
1 Long Isl rfg 4 '49	82	82	82
12 Louis & N un 4 '40	99⅞	99¾	99⅞
1 Lou Gas&El 3½ '66	108⅝	108⅝	108⅝
M			
9 †‡MSP&SSM cn4 '38	6⅜	6¼	6¼
6 M-K-Tex 1st 4 '90	44	43¾	43¾
12 †Mo Pac cv 5½ '49	3½	3½	3½
5 †Mo Pac 5 '77 F	19	18	18
7 †Mo Pac gen 4 '75	5¼	5	5
4 Mont Pow 3¾ '66	98½	98¼	98¼
N			
13 Nat Dairy 3¾ '51ww	104¾	104⅝	104¾
1 Natl Steel 4 '65	109	109	109
14 N O Pub Sv 5 '55B	104⅛	103⅝	104
28 NYC rfg 5 2013	61½	59⅞	59⅞
19 NYC cn 4 '98	66	65	65½
22 NYC cv 3½ '52	64½	64¼	64¼
18 NYC&HR 4½ 2013	56⅜	55½	55½
36 †NY Ch&StL 4½ '78	53¼	52⅝	52⅝
10 †NY NH & H cv 6'48	14¼	14¼	14¼
6 †NY NH&H 4½ '67	14	13¾	14
2 N Y Tel 4½ '39	102¾	102¾	102¾
2 †‡NY W&Bost 4½ '46	3⅜	3½	3½
1 Niagara Sh cv 5½'50	97⅜	97⅜	97⅜
12 Norf & W 4 '96	120⅜	119¾	120⅜
29 Nor Pac 6 2047	64⅞	64	64⅞
2 Nor Pac 4 '97	83	83	83
11 Nor Pac 3 2047	47⅜	47⅛	47⅜
O			
6 Ohio Ed 4 '65	107½	107¼	107½
5 Or-Wash RR&N 4'61	104½	104½	104½
P			
3 Pac Gas&El 3½ '66	107⅝	107½	107½
2 Pac G&E 3¾ '61	110¾	110⅝	110⅝
2 Pac T&T 3¼ '66B	109¼	109¼	109¼
3 Para Pict 6 '55	101	100½	100½
6 Penn-Dix 6 '41 A	96½	96	96
19 Pen P & Lt 4½ '81	105⅜	105	105
15 Pen RR gen 4½ '65	99	98⅞	98⅞
2 Pen RR 4½ deb '70	85⅜	85⅜	85⅜
7 Pen RR 3¾ '70	87½	86½	86½
2 Pen RR 3¼ '52	81½	80⅜	80⅜
2 Peo Gl&C Chi 5 '47	114	114	114
5 Phelps Dodge 3½'52	113½	113⅜	113⅜
21 Phila Co 5 '67	102⅞	102¼	102¼
2 †Ph Read C&Icv6 '49	3⅜	3⅜	3⅜
10 †Ph Read C&I 5 '73	13	12⅞	12⅞
3 †‡Philippine Ry 4'37	10½	10¼	10¼
94 Portl Gen E 4½ '60	71⅜	70	70¼
89 †‡Postal T & C 5 '53	15	14½	14¾
R			
7 Readg 4½ '97 A	72½	72⅜	72½
19 Rem Rand 4¼ '56	102	101⅝	101⅝
7 Repub Steel 4½ '61	91¼	91	91
S			
4 Safeway Strs 4 '47	105¼	105¼	105¼
46 †StL S F 4½ '78	12	11⅜	11⅜
12 †StL S F 4 '50 A	11⅛	11⅛	11⅛

Sales in thousands.	High	Low	Close
21 †Seab A L cn 6 '45	8¼	8	8
60 Shell Un 3½ '51	104½	104½	104½
9 Socony Vac O 3½'50	107⅞	107⅝	107⅝
4 So Bell T&T 3¼ '62	107⅝	107½	107½
17 Sou Pac 4½ '81	52	51⅜	51⅜
14 So Pac rfg 4 '55	67	65¾	66¼
3 So Pac 3¾ '46	59⅞	59¾	59¾
10 South Ry cn 5 '94	81⅞	81⅞	81⅞
4 Sou Ry gen 4 '56	55	54½	55
10 Stand Oil NJ 3 '61	105½	105½	105½
4 ‡Studebaker cv 6 '45	81	80	80
T			
67 Ten El Pw 6 '47 A	100½	100	100¼
1 Tex Corp 3½ '51	107¼	107¼	107¼
7 Tex & Pac 5 '79 C	84½	83½	83½
30 †Third Ave aj 5 '60	11¼	10¾	10¾
U			
5 Un Oil Calcv 3½ '52	108⅜	108⅜	108⅜
2 Un Pac 1st 4 '47	114	114	114
4 Un Pac 3½ '71	97	97	97
12 Unit Drug 5 '53	70½	69¾	69¾
7 US Steel 3¼ '48	105½	105¼	105⅜
7 Utah P & L 5 '44	97½	97	97
11 †Util P&L 5½ '47	67½	67¼	67¼
21 ‡†Util P&L 5 '59	67½	67¼	67¼
V			
5 Virginian Ry 3¾ '66	106¾	106½	106¾
W			
1 Walker H 4¼ '45	106½	106½	106½
1 Walwrth 4 '55	61	61	61
22 Warner Bro cv 6 '39	93½	93	93
9 Westen Md 4 '52	83⅜	83	83¾
2 Western Un 5 '51	62½	62½	62½
3 Wheel Stl 4½ '66A	94½	94½	94½
Y			
11 Youngst S&T 4 '61	105½	105	105¼
FOREIGN BONDS			
2 †Abitibi P&P 5 '53	55¼	55¼	55¼
1 Akershus 4 '68	94½	94½	94½
6 Argentine 4 '72 Feb	76⅝	76⅛	76⅛
4 Argentine 4½ '71	86½	85⅝	85⅝
12 Australia 5 '57	99¼	99	99
5 Australia 4½ '56	94⅝	94⅜	94⅜
8 †Austria 7 '57	14⅞	14⅝	14⅝
24 †Brazil 8 '41	16⅜	15⅝	15⅝
16 †Brazil 6½ '26-57	13	12⅝	12⅝
9 †Brazil 6½ '27-57	13	12⅝	12⅝
8 Buen A 4½ 4¾ '77	50	49⅞	49⅞
5 Canada 3¼ '61	104¼	104½	104¼
5 †Chile M Bk 6½ '57	14½	14½	14½
1 †Chile 6 '60	15⅝	15⅝	15⅝
1 †Colomb 6 '61 Oct	20⅜	20⅜	20⅜
1 Copenhag 5 '52	93¼	93¼	93¼
3 Denmark 4½ '62	93⅝	93⅝	93⅝
20 †Ger Gov 5½ '65	19⅛	18½	19⅛
11 †Ger Govt 7 '49	22½	21⅞	22½
2 Ital Pub Ut 7 '52	53⅛	53⅛	53⅛
3 Italy 7 '51	68	68	68
12 Japan 6½ '54	81½	81	81½
2 Met Water 5½ '50	99⅝	99⅝	99⅝
3 Milan City 6½ '52	53½	53	53
6 Norway 4 '63	100½	100½	100⅜
6 Orient Dev 5½ '58	52	51⅜	51⅜
1 Oslo City 4½ '55	101½	101½	101½
22 Par-Orl RR 5½ '68	100⅜	100⅜	100⅜
6 †Peru 1st 6 '60	9⅜	9⅜	9⅜
3 †Poland 8 '50	33	33	33
15 †Rio de Jan 6½ '53	8⅝	8⅛	8⅛
4 Rome 6½ '52	62⅜	62⅜	62⅜
35 †Sao Paulo St 7 '40	23	22¼	22⅜
34 †Serbs Cts Sl 7 '62	25⅛	22⅞	25
6 Tokyo City 5½ '61	57⅜	56⅛	56⅛
10 Tokyo El Lt 6 '53	58⅛	57⅝	57⅝
17 Uru 3¾s 4s 4½s '79	40¾	40	40
31 Yokohama 6 '61	59	58½	58½

XIN—Ex interest.
CT—Certificates.
†Selling flat on account of default.
‡Selling flat for reasons other than default.
§Matured bonds. Negotiability impaired pending investigation.

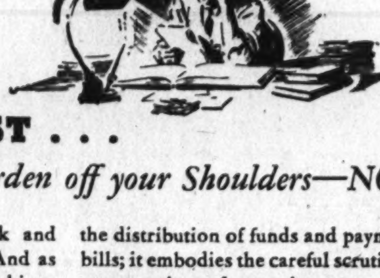

A LIVING TRUST . . .
takes the burden off your Shoulders—NOW!

There's more to life than work and worry—at least there *should* be. And as time goes on, the ability to "take things easy" can be a pleasure.

So consider the advantages of the "Living Trust." It releases you from the never-ending responsibility of management and investment—*without your having to relinquish control.* It provides for efficient and unbiased execution of your wishes. Its operation can be watched and, if necessary, changed by you.

It eliminates the burden of collecting rents and other income, it takes care of the distribution of funds and payment of bills; it embodies the careful scrutiny and conservation of your investment portfolio—and, quite important—gives you the freedom to devote more time to your own leisure and the pursuit of happiness.

By means of the Living Trust, you can test the quality of our Trusteeship before making the final choice of Executor and Trustee as the agreement can be revocable.

Why not discuss the matter with our Trust Officer? There is no obligation.

AMERICAN SECURITY
& TRUST COMPANY
MAIN OFFICE: FIFTEENTH STREET AND PENNSYLVANIA AVENUE
CENTRAL BRANCH: 7TH AND MASSACHUSETTS AVE., N. W. NORTHEAST BRANCH: EIGHTH AND H STREETS, N. E.
SOUTHWEST BRANCH: SEVENTH AND E STS., S. W. NORTHWEST BRANCH: 1140 FIFTEENTH ST., N. W.
MEMBER: FEDERAL DEPOSIT INSURANCE CORPORATION • FEDERAL RESERVE SYSTEM

Complete Transactions Yesterday on New York Stock Exchange

By the Associated Press.

Total stock sales yesterday (shares), 870,040; previous day, 1,040,810; week ago, 1,123,160; year ago, 772,150; two years ago, 2,890,450; January 1 to date, 29,106,960; year ago, 29,056,242; two years ago, 78,645,836.

1939 High	Low	Name and Dividend Rate	Sales—Add 00	High	Low	Close	Net Ch'ge
		A					
38¼	35	Abbott Lab (1.80a)	1	36½	36½	36½	+ ¼
45	38½	Acme Stl (1)	1	38½	38½	38½	— 1
11	8¾	Adams Exp (.20e)	1	9¾	9¾	9¾	— ⅛
27½	24¼	Addressogr (1.40)	4	25½	25	25½	+ ⅝
68¾	55½	Air Reduction (1a)	4	59¾	58½	58½	— 1¼
10	9½	Alaska Juneau (1)	8	9¾	9¾	9¾	— ⅛
1¼	¾	Allegheny Corp	1	¾	¾	¾	— ⅛
14⅞	10	Allegheny pf 130 ww	1	11¼	11¼	11¼	— ⅛
18¾	13	Allegheny pr pf	1	13¼	13¼	13½	— ⅛
28¼	20	Allegheny-Lud Stl	8	22⅜	22¼	22⅜	— ⅛
11½	8¼	Allen Industries	1	9⅛	9⅛	9⅛	
193	170½	Al Chem & Dye (6)	4	172¼	171½	171½	— 1½
13⅜	11¾	Allied Mills (¾e)	1	12	11½	11½	— ⅛
11¾	8¾	Allied Strs	13	9⅜	9¼	9⅜	
48⅜	39½	Allis-Ch Mfg (1½)	19	42¾	41¾	42⅜	— ⅜
69½	61	Amerada Corp (2)	2	63¾	63	63	— 1
17⅝	13⅞	Am Bank Note (.10g)	1	14¾	14½	14½	— ⅛
60	56	†Am Bank N pf (3)	.40	56½	56½	56½	— ⅛
8	5¾	Am Bosch	3	6⅛	6⅛	6⅛	— ⅛
54½	46⅛	Am Brake Shoe (1)	3	45½	45½	45¾	— 1⅛
100⅝	91	Am Can (4)	5	94⅝	93½	94⅝	+ ⅝
33	24¼	Am Car & Fdy	6	28	27¼	27¼	— 1
19	14	Am Ch & Cable (.70e)	3	20¾	20¾	20¾	— ¼
11¼	9⅛	Am Coml Alco	1	9⅜	9⅜	9⅜	
10½	8½	Am Crystal Sug	1	9	9	9	
65	62	†Am Crys S 6% pf (6)	.40	62	62	62	
3⅝	2⅞	Am & For Pow	7	3⅜	3¼	3¼	— ⅛
15⅝	12	Am & F P $6 pf	1	14	14	14	— ⅛
19⅞	18¾	Am & F P $7 pf	4	18½	17¾	17¾	— ⅝
9¼	7½	Am & F P 2 pf	1	8¼	8¼	8¼	— ⅛
5¼	4¾	Am Hide & Leather	12	5	4⅞	4⅞	— ⅛
34¼	30	Am Hi & L pf (1½)	1	32⅛	32⅛	32⅛	— 1⅛
46	43¼	Am Home Pr (2.40)	1	45⅛	45½	45½	— ⅛
8	7⅜	Am International	1	6¾	6¾	6¾	
30⅜	21⅛	Am Locomotive	10	24⅜	24	24	— ⅛
15⅝	13	Am M & Fdy (.80)	3	14⅛	14⅛	14⅛	— ⅛
40¼	32	Am Metal (¼a)	6	35⅝	35⅜	35⅝	— ⅛
7	5⅜	Am Pow & Lt	59	6¾	6⅝	6⅝	— ⅛
48½	38	Am P&L $6 pf (¾k)	27	46¾	45¾	46	— 1¼
43½	32¾	Am P&L $5 pf (⅝k)	18	41½	40¼	40¾	— 1
18¾	14	Am Rad & St S	36	16	15½	15⅝	— ⅛
22¾	16⅜	Am Roll Mill	11	18½	17¾	18	— ⅛
72½	64	Am Roll Mill pf	2	64⅝	64⅜	64⅝	— ⅛
20	15½	Am Seating (½e)	1	16¼	16¼	16¼	— ⅛
53¾	41⅝	Am Smelt & R (½g)	11	45½	44⅜	44½	— ⅛
134	130¾	Am Smelt & R pf (7)	2	131	130¼	130½	— 2¼
64½	60	Am Snuff Co (3a)	2	64⅛	63½	63½	— ⅛
41	29¼	Am Stl Fdrs	13	32½	32½	32½	— ⅛
8	6¾	Am Stores	3	11¼	10⅝	10⅝	— ⅛
158½	149¼	Am Tel & Tel (9)	11	157½	156	157½	—
87½	80¼	Am Tobacco (5)	2	85½	85	85½	+ ½
89¾	83½	Am Tob B (5)	6	88¼	87¾	88¼	—
8¾	5¾	Am Type Fdrs	1	6¾	6¾	6¾	— ⅛
14⅝	11⅝	Am Wat Wks	52	13⅞	13½	13⅝	— ⅛
6¾	5	Am Woolen	2	5¼	5¼	5¼	— ⅛
7¾	5⅝	Am Zinc L & S	2	6¾	6¾	6¾	
36¼	26	Anaconda (½e)	69	29⅛	28½	28¾	— ⅛
24⅝	17¾	Anchor Hock Gl (.65e)	3	19⅝	19⅜	19⅝	— ⅛
13⅝	11½	Ches Copper (½e)	1	13¼	13¼	13½	+ ⅛
6½	5	Arm Ill	37	5½	5	5	— ⅛
47¾	42	Arm Ill pr pf	1	47½	47½	47½	+ ⅛
58	45½	Armstrong Cork (¼g) XD	8	51½	50	50	— ¼
10¼	8	Artloom Corp	1	9¼	9	9¼	— ⅛
8⅝	7¾	Assd Dry Goods	1	8⅝	8⅝	8⅝	
38	33	Associates Inv (2)	1	33	33	33	— ⅛
42¾	31½	Atch T & S F	11	35¼	34¼	34⅜	— 1⅛
69½	59¼	Atch T & S F pf (1g)	1	63½	63½	63½	—
24⅜	20	Atl Coast Line	1	23½	23½	23½	— ⅛
18	13	Atl G & W In pf	1	13	13	13	— ¼
23¼	21¾	Atl Refining (1)	5	22¼	22¼	22¼	—
8¾	7⅝	Atlas Corp (¼e)	1	8	8	8	—
45¼	44	Atlas Corp pf (3)	1	45¼	45¼	45¼	+ ⅛
64¾	57	Atlas Pow (½g)	1	63½	63¼	63¼	— 1¼
6⅛	3	Atlas Tack	1	6⅛	6⅛	6⅛	+ ⅛
3⅞	2¾	Aust Nichols	2	2¾	2⅞	2⅞	— ⅛
8⅞	6½	Aviation Corp (.18⅛e)	15	7¾	7	7	— ⅛
		B					
17⅝	12⅜	Bald Loco ct	15	14½	13¾	13⅞	— ⅜
8¾	3½	Balt & Ohio	12	6¾	6¼	6¼	— ⅛
10⅝	4¾	Balt & Ohio pf	7	7¾	6¾	6¾	— ⅛
87¾	78½	†Bangor & Ar pf (5)	.60	80	78½	78½	— 1½
21	15⅜	Barber Asph	1	18⅜	18⅜	18⅜	— ⅛
19½	15½	Barnsdall Oil (1)	5	16⅜	16	16	— ⅛
20⅛	13	Bayuk Cigar (¾a)	1	18⅛	18	18	— ⅛
19¼	17⅛	Beatrice Cream (1a)	1	18⅜	18⅜	18⅜	— ⅛
8⅞	7½	Belding-Hem (⅝e)	70	8	8	8	
29⅜	22⅜	Bendix Aviat	89	26⅝	25½	25⅝	— ⅛
20	18⅞	Benef Ind Ln (1.65e)	5	20	19½	20	+ ⅛
82	68	Beth Steel	64	81½	79½	80	— 1⅝
18	16⅛	Beth Steel 5% pf (1)	6	17⅜	17½	17⅜	— ⅛
115	106¼	Beth Steel 7% pf (7)	2	113	112½	113	— 1
22½	17⅛	Black & Decker (⅛e)	3	19¼	18⅝	18⅝	— ⅛
17⅜	13	Blaw-Knox	3	15	14⅜	14⅜	— ⅛
34⅝	¾	Boeing Airplane	29	28¼	27¼	28¼	+ ⅛
28½	23¾	Bohn Al & Brass (½e)	2	25	25	25	
109	104	†Bon Ami A (4a) (seller)	30	106½	106½	106½	—
55	51	†Bon Ami B (2½a)	10	54	54	54	
18⅜	16⅛	Borden Co (.30g)	49	18½	18¼	18⅜	+ ⅛
28	24⅛	Borg-Warner (¾e)	10	27½	26½	26⅞	— ⅛
7⅜	6	Brew Corp Am	2	7	7	7	— ⅛
15⅞	11½	Bridgeport Brass	7	13⅜	13⅛	13⅜	— ⅛
31⅞	22⅛	Briggs Mfg (1e)	12	25⅜	24¾	24¾	— ⅛
45½	43	Bristol-Myers (2.40)	1	45¾	45¼	45¾	— ⅛
3	1⅝	Bklyn & Qu Trans	1	1⅝	1⅝	1⅝	— ⅛
9¾	8¾	Bklyn & Q Trans pf	3	9	9	9	— ⅛
12⅞	10⅝	Bklyn-Man Tr	2	11⅜	11¼	11⅜	+ ⅛
42	37¼	Bklyn-M Tr pf	2	38	37½	37½	— ⅛
19⅜	15⅜	Bklyn Un Gas	11	17¾	17½	17½	— ⅛
13⅜	10	Bucyrus-Erie	4	11¼	11	11⅛	— ⅛
8	5	Budd Mfg	7	6¾	6½	6½	— ⅛
85½	42½	†Budd Mfg pf	7	46¾	45¾	45¾	— 4
5¾	4¼	Budd Wheel	3	4¼	4½	4½	
32¾	24¾	Bulova Watch (2)	2	29¾	29¾	29¾	+ ⅛
14⅛	12¾	Burlinq Mills (1)	2	13½	13¼	13¾	— ⅛
13⅜	11⅜	Burr Add Mach (.10g)	3	11⅞	11⅞	11⅞	— ⅛
10½	1½	†Bush Term Bldg pf ct.	.30	10¼	10¼	10¼	— ⅛
9⅝	7¼	Butler Bros (.15g)	2	8½	8⅜	8⅜	+ ⅛
37	29¾	†Byers (A M) pf	.50	33½	32¾	32¾	— 1⅛
17⅞	14⅛	Byron Jackson (¼g)	1	15¾	15⅝	15⅝	— ⅛
		C					
18	15⅜	Calif Packing	3	17	16¾	16¾	— ⅛
2¼	1⅜	Callahan Z-Lead	4	1⅞	1⅞	1⅞	— ⅛
8¾	6½	Calumet & Hec (¼e)	7	7¾	7½	7½	— ⅛
17⅜	15	Campbell Wyant	1	14¾	14¾	14¾	— ⅛
20⅝	17	Can Dry G Ale (¼e)	6	18⅛	17⅝	17⅝	— ⅛
6¼	4⅜	Canad Pacific	18	5½	5½	5½	—
7⅛	6¼	Capital Ad A	1	6⅝	6⅝	6⅝	+ ⅛
43½	40⅝	†Capital Ad pf A (3)	.60	41	41	41	— ⅛
94⅝	82	Case (J I) Co (5e)	1	84	84	84	— 2⅝
122	116	†Case (J I) pf (7) (sell)	.30	121¼	121¼	121¼	
47½	42	Caterpil Tractor (2)	4	44⅜	43⅜	44⅜	+ ⅛
105⅜	106¾	Caterp Tractor pf (5)	1	105⅜	105⅜	105⅜	— 1¾
24⅝	17⅝	Celanese Corp	3	19⅜	19⅛	19⅜	
19¼	14¼	Celotex Corp	8	16⅜	16	16	— 1
70	66⅝	†Celotex Corp pf (5)	10	68	68	68	+ ⅛
22½	21	Cent Aguirre (1½)	3	21¼	21¼	21¼	
5¼	3¾	Cent Foundry	1	4¼	4¼	4¼	
111	110	†Cent Ill Lt pf (4½)	10	110	110	110	
5¼	4¼	Cent Violeta Sug	1	4½	4½	4½	
82⅞	39⅛	Cerro de Pas (1g)	6	42	41½	41½	— ⅛
13	9¾	Certain-teed Prod	3	10¼	10¼	10¼	— ⅛
47⅛	37½	†Cert-teed 6% pf	1.10	41	40	41	+ ⅛
101	99½	†Champ Pap&F pf (6)	1.10	100½	100	100½	— ⅛
39½	31	Ches & Ohio (½g)	13	34⅝	33⅝	33⅝	— ⅛
8⅝	7	Ches & Ohio pf (4)	3	8	8	8	— ⅛
1	¾	Chi & N West	8	¾	¾	¾	
3½	2¾	Chi & N West pf	2	2¾	2¾	2¾	+ ⅛
3⅞	2¾	Chi Grt W pf	1	2⅞	2⅞	2⅞	+ ⅛
		Chi M St P & P	11	⅜	⅜	⅜	
20¼	15	Chi Pneu Tool	5	16¼	16¼	16¼	— 1
37¾	34⅛	Chi Pneu Tr cv pf (3)	3	37½	36⅞	37½	+ 1
1⅞	1	C R I & Pac 7% pf	1	1	1	1	— ⅛
8¾	8¾	Chi Yell Cab (1)	1	8⅝	8⅝	8⅝	+ ⅛
13⅛	9¾	Childs Co	5	12	11¾	12	
84	66⅛	Chrysler Corp (2e)	67	78½	73⅜	74¼	— 1½
92	72	†Cit I & P pf (6½)	40	81	80½	81	— 1
24½	18⅛	Clark Equip (¼e)	1	20¾	20¾	20¾	— ⅛
114½	111	†Clev El Illum pf (4½)	.40	114½	114½	114½	
28½	24	Clev Graph Br (1e)	2	27	27	27	+ ⅛
60¼	50	Climax Moly (1.20a)	4	54½	54	54	— ½
29¼	23¾	Cluett Peabody (.85e)	4	27	26½	26½	— 1
133	125	Coca-Cola (4½e)	1	130¾	130¾	130¾	
14¾	11¾	Colgate-Palm-P (½)	28	13¾	13½	14⅛	
104	101⅞	Colgate-Palm-P pf (6)	3	102½	102½	102½	+ ⅛
108	104¾	†Collins & Aik pf (5)	10	104¾	104¾	104¾	— ⅛
7	5	†Col & South	30	6	6	6	+ ⅛
9¾	8½	Col & South 1 pf	10	7¾	7¾	7¾	+ ⅛
17⅞	15¼	Colum Br cast A (1¼e)	1	16	16	16	
9	6¾	Colum G & El	108	8¾	8¼	8⅝	— ⅛
88¾	74½	Col G & E pf A (6)	4	88⅜	88⅛	88⅛	+ ⅝
81½	62⅛	†Col G&E 5% pf B (5)	.70	81½	80¼	81	+ 2
87	47	Coml Credit (4)	12	54½	52¾	53½	— 1¼
60	46⅛	Coml Invest Tr (4)	1	56	55⅛	55½	— ⅛
12¾	10¾	Coml Solvents	1	11½	11½	11½	— ⅛
2½	1⅛	Comwith & South	375	2¼	1⅞	2	
63⅛	45⅝	Com & South pf (3¾k)	41	62	60	60½	— 2¾
28	16	Comwith Edis (1.60)	55	27⅛	27¼	27¾	— ⅛
8⅝	6	Conde Nast	1	8⅝	8⅝	8⅝	+ ⅛
30⅜	24⅜	Congoleum-Nairn (¼g)	2	26	25⅝	25⅝	— ⅛
25½	18⅜	Consol Airer (1e)	7	21	20¾	21	— ⅛
34⅝	29¼	Cons Edison (2)	102	34	33¼	33½	— ⅛
103¾	101¼	Cons Edison pf (5)	5	103¾	103¾	103¾	— ⅛
1⅝	⅞	Consol Film Ind	2	1⅛	1⅛	1⅛	— ⅛
11¼	9	Consol Film Ind pf (1e)	1	11	11	11	— ⅛
9¼	8	Consol Oil (.80)	16	8½	8¼	8¼	— ⅛
3¾	3	Consoln Coal	1	3¼	3¼	3¼	
2	1⅝	Cont Bak A	9	19⅛	19¼	19⅛	— ⅛
2	1⅝	Cont Bak B	1	1⅞	1⅞	1⅞	— ⅛
96	89	Cont Bak pf (8)	1	91	91	91	— ⅛
44	38	Cont Can (½g)	10	39¾	38¾	38¾	— ⅛
10¾	8	Cont Diam Fib	2	8	8	8	— ⅛
4	3	Cont Ins (1.60a)	5	34	33½	34	— ⅛
31½	26⅛	Cont Motors	23	3¼	3	3	— ⅛
54¼	49	Cont Oil Del ¼g	4	51	51	51	— ⅛
66¾	61¼	†Corn Exchange (3)	10	52¼	52¼	52¼	+ ⅛
5⅝	3⅝	Corn Products (3)	7	63¼	63	63	— ⅛
38	29	Cosy Inc	11	5½	4⅞	4⅞	— ⅛
10½	8¾	Crane Co	8	31⅜	30⅝	30⅝	— ⅛
41½	31	Crosley Corp	4	10	9¾	9¾	— ⅛
24⅝	17¾	Crown Cork & S	3	33¼	33½	33¼	— ⅛
35	33¼	Crown Ck pf xw(2¼)	2	33⅜	33¼	33¼	— ⅛
14⅜	12	Crown Zellerbach (½g)	10	13¼	13	13¼	— ⅛
47⅜	34½	Crucible Steel	30	36	36	36	— ⅛
85⅝	85⅝	Crucible Stl pf	1	85⅝	85⅝	85⅝	+ 3⅝
6	4¾	†Cuba R R pf	.30	5	5	5	— ⅛
4⅞	3¾	Cuban-Am Sugar	5	3⅞	3⅞	3⅞	— ⅛
43	40	Curtis Pub pf (¼k)	1	40½	40½	40½	
7½	5½	Curtiss-Wright	92	7	6¾	6¾	— ⅛
28¼	21¾	Curtiss-Wr A (1e)	14	25⅛	25⅛	25⅞	— ⅛
24⅛	18½	Cutler-Hammer	2	21½	21	21	— ⅛
		D					
6⅝	5⅛	Dayton Stores	3	5⅝	5⅝	5⅝	— ⅛
111	110	†Dayton P & L pf (4½)	1	110¼	110¼	110¼	— ⅛
20⅜	17	Deere & Co (1.35e)	18	19¼	19	19¼	— ⅛
26	23¾	Deere & Co pf (1.40)	8	26	26	26	+ 1
15⅝	12¾	Deisel-Wem-Gil (1¼e)	2	13	12¾	12¾	— ⅛
18⅝	14⅝	Del & Hudson	3	20	19½	19½	— ⅛
8½	6	Del Lack & West	1	8½	8½	8½	— ⅛
32¾	27	†Devoe & Ray A	.60	28¾	28¾	28¾	— ⅛
31½	28½	Diamond Match (1½)	2	31½	31½	31½	+ ⅛
9¾		Diam T Motor	5	7¾	7½	7½	— ⅛
20	15⅜	Distil Corp-Seag (2)	5	18½	18⅛	18⅛	— ⅛
86	79¾	Dist Corp-S pf ww (5)	2	81	80½	81	— ⅛
22½	18⅛	Doehler Die Cas	1	17½	17½	17½	— ⅛
33½	30⅛	Dome Mines (2)	7	31⅞	31⅛	31⅛	— ⅛
78¾	63⅛	Douglas Aircraft (3e)	23	69¾	68¾	69¼	— ⅛
29¼	18⅝	Dunham Int	1	15½	14¾	15	— ⅛
136¾	142	du Pont de N (3¼e)	5	148½	147	148	— 1
118	115¾	†Duq Light 1 pf (5)	.30	117¼	117¼	117¼	—
		E					
16½	13	Eastern Air L	2	13¾	13⅝	13⅝	— ⅛
6	5⅜	Eastern Roll Mill	2	6⅜	6⅜	6⅜	— ⅛
186¼	171	Eastman Kodak (6)	11	174¾	174¾	174¾	— ¼
25½	20¼	Eaton Mfg (½g)	1	23½	23½	23½	— ⅛
3¾	2½	Eitingon Schild	1	2⅜	2⅜	2⅜	— ⅛
34½	26⅛	El Auto Lite (1e)	5	31½	31	31½	— ⅛
15⅝	11⅝	Elec Boat (.60c)	13	12¾	12½	12½	— ⅛
12⅝	9¾	El Power & Lt	16	11½	11	11⅛	— ⅛
38	30	El Pow & Lt $6 pf	4	36	35¾	35¾	— ⅛
41½	34½	El Pow & Lt pf	12	38¾	38	38	— 1⅛
30½	28¾	El Storage Bat (2)	1	29¾	29¾	29¾	— ⅛
21¾	15⅜	El Paso Nat Gas (2)	1	31	30⅝	30⅝	+ ⅛
43⅞	38¼	Endicott-John (3)	1	40	40	40	+ ⅛
111	110	†Endicott-John pf (5)	.40	110	110	110	
10½	8¾	Eng Pub Service	71	10½	9¾	10	— ⅛
78	68	Eng P S $5 pf (5)	1	74½	74½	74½	— ⅛
1¾	1⅛	Equit Off Bldg	13	1½	1⅜	1⅜	— ⅛
2¾	1½	Erie R R	5	1¾	1¾	1¾	— ⅛
3	1⅞	Erie 2 pf	1	2	2	2	— ⅛
13	9½	Evans Products	2	10¼	10¼	10¼	— ⅛
24½	18½	Ex-Cell-O (.60e)	7	21	20½	20½	— 1
		F					
6¼	5¾	†Fairbanks Co pf	.30	5¾	5¾	5¾	— ⅛
43½	38	Fairbanks Morse	2	38	38	38	— ⅛
29½	26¾	Fajardo Sugar (½g)	1	26¾	26¾	26¾	— ⅛

By the Associated Press.

Dow-Jones Averages

New York, Feb. 7. Stocks—	Open.	High.	Low.	Close.	Net Ch.
30 industrials	144.84	145.11	143.80	144.10	—0.93
20 rails	30.16	30.30	29.86	30.04	—0.31
15 utilities	35.53	35.55	34.82	34.92	—0.60
65 stocks	48.83	48.90	48.35	48.44	—0.45

Transactions in stocks used in averages today!

Industrials	73,700
Rails	24,000
Utilities	81,000
Total	178,700

Commodities Range

	Yester-day.	Prev. day.	Week ago.	Month ago.	Year ago.
Cotton, New York (March)	8.41	8.43	8.35	8.35	8.51
Wheat, Chicago (May)	88⅛	88⅝	85⅝	89⅞	84.56
Corn, Chicago (May)	72⅝	72⅝	73⅛	73⅛	58.75
Oats, Chicago (May)	28¼	28⅜	29	30	31.25
Cattle, choice steers, Balto	10.25	10.00	10.00	10.25	8.15
Hogs, choice, Balto	8.25	8.25	8.00	8.00	9.75
Lambs, choice, Balto	10.25	10.25	10.25	10.25	8.75
Eggs, special, New York	24.50	24.50	24.00	27.00	24.00
Butter, creamery, New York	26.50	26.50	26.50	26.75	31.25
Flour, New York	5.15	5.15	5.25	4.90	6.90
Coffee, New York	7.50	7.50	7.50	7.75	8.75
Raw sugar, New York	2.85	2.85	2.85	2.85	3.15
Steel, bar, Pittsburgh	2.25	2.25	2.25	2.25	2.25
Rubber, New York	15.63	15.55	15.59	16.17	14.31
Pig iron	21.00	21.00	21.00	21.00	24.00
Tin	46.75	46.00	46.45	46.00	46.75
Copper, electrolytic	11.25	11.25	11.25	11.25	11.25
Bar gold, London (£)	84.72	84.72	84.72	84.72	84.51
Bar silver, New York	43.75	43.75	43.75	43.75	44.75
Zinc, East St. Louis	4.50	4.50	4.50	4.50	5.00
Lead, New York	4.85	4.85	4.85	4.85	4.90

1939 High	Low	Name and Dividend Rate	Sales—Add 00	High	Low	Close	Net Ch'ge
18½	12½	†Fed Lt & Traction (⅛e)	1	14¾	14¾	14¾	— ⅛
87	81	†Fed Lt & Trac pf (6)	1	87	87	87	+ 1
8	4½	Fed Mot Truck	1	4¾	4⅞	4⅞	— ⅛
1¾	1¼	Fed Wat Svc A	3	1½	1½	1½	— ⅛
34¾	32½	Fid P Fire Ins (1.60a)	1	34	34	34	— ⅛
24¾	19½	Firestone T&R (¼g)	6	22⅝	21⅝	21⅝	— ⅛
47¾	41¾	First Nat Strs (⅝g)	4	47¼	47	47¼	— ⅛
31½	24¼	Flintkote (.80e)	10	27⅝	26⅜	26⅜	— ⅛
36	30	Florence Stove (2½g)	1	33½	33½	33½	— ⅛
38⅜	29	Food Machinery (1)	1	38⅜	28½	28⅛	— ⅛
108⅛	106½	†Food Mach pf (4½)	10	105⅛	105⅝	105½	— 1
28¾	22	Foster Wheeler	7	25⅛	25	25⅛	— ⅛
30	24½	Freeport Sulph (¾g)	8	28	24⅝	24⅝	
		G					
13	10½	Gair (Robert) pf	1	11	11	11	+ ⅛
14	11½	†Gamewell Co (¾e)	20	13	13	13	+ ⅛
6¾	5¼	Gar Wood Ind	3	5⅝	5⅝	5⅝	— ⅛
60	50½	Gen Am Trans (2¼e)	11	55⅝	55⅜	55⅝	— ⅛
9⅝	8¼	Gen Baking (.80e)	2	9⅝	9⅝	9⅝	
18	13	Gen Cable	13	15¼	15	15	— ⅛
35	25⅝	Gen Cable A	4	31	30	30	— 1½
23½	23⅛	Gen Cigar (2)	1	23½	23½	23½	— ⅛
44⅝	37½	Gen Elec (.90e)	76	41⅝	41⅛	41⅜	— ⅛
40	36⅜	Gen Foods (3)	17	40	39	39	— 1
1¾	¾	Gen G & El A	17	1⅛	1	1	
77¼	77¼	Gen Mills (3)	1	77⅛	77¼	77¼	+ 1⅛
127	123½	†Gen Mills pf (6)	20	123½	123½	123½	— ⅛
53⅜	42⅛	Gen Motors (¾g)	114	47⅛	46⅝	46⅝	— ⅛
135⅛	123¼	Gen Motors pf (5)	1	124⅛	124¼	124½	— ⅛
6⅞	5½	Gen Out Advert	1	6¼	6¼	6¼	
107⅛	107⅛	†Gen Print Ink pf (6)	.10	107¼	107¼	107¼	— ⅛
1⅜	1

Postlude

By Ray C. B. Brown.

University of Michigan Alumni Club presents the University of Michigan Little Symphony in the Raleigh Hotel Tuesday evening. Conductor: Thor Johnson. Program: Overture to "Joseph" (Mehul), Symphony No. 12 in E major (Haydn), Adagio, Op. 3 (Lekeu), five pieces from "For Children" (Tansman), Interludium in Modo Antico (Glazunov), "Valse Badinage" (Lyadov), "La Fille aux Cheveux de Lin" (Debussy), Suite in F major (Franck).

Making its first visit to Washington, the Little Symphony of the University of Michigan was welcomed last evening by an audience that nearly filled the ballroom of the Raleigh Hotel. Reports which one had heard occasionally about the merits of this progressive organization of 15 musicians were fully justified by their deeds. Not only was the playing neatly ordered and well balanced, but the program was also one enjoyable for its divagations from the narrow path of routine. Conductor Thor Johnson is evidently a connoisseur who follows his own taste rather than that of a hypothetical public.

He began the program with the overture to "Joseph," the well-nigh forgotten operatic masterpiece of Etienne Nicolas Mehul, who was an idol of the Parisians in the first decade of the last century. If the overture is a fair sample of the beauties of the score, the opera does not deserve its present obscurity, even though it offers no romantic appeal with its entirely masculine cast of characters. The music has harmonic charm and originality.

Next came one of Haydn's early symphonies, the twelfth in E major, a delightfully fresh and entertaining work. In contrast to its geniality was the nostalgic mediation of Guillaume Lekeu's "Adagio," a lovely musical poem by the ill-starred pupil of Franck and d'Indy. Lekeu had a touch of genius in his talent, and was writing with increasing power when he died at the age of 24 ere he could fulfill his promise.

From Alexander Tansman's piano pieces "For Children" the conductor presented his own deft scoring of "Hide and Seek," "Waltz," "Mechanical Horse," "Blues" and "Military March." Contrary to the usual effect of transcribed piano music, these pieces sound much better in orchestral dress. One cannot say the same for Debussy's "La Fille aux Cheveux de Lin," which loses its magic once the medium is changed. The piano music of neither Chopin nor Debussy should ever be taken away from the instrument.

Glazunov's "Interludium in Modo Antico" and Lyadov's "Musical Snuff-Box" were familiar bits, but after them came an unquestionable novelty, Henri Buesser's arrangement of four numbers from Franck's "L'Organiste: 59 Pieces pour le Harmonium."

The Weather

Today's Sun and Tide Table

(Furnished by United States Department of Commerce, Coast and Geodetic Survey.)

			A.M.	P.M.
Sun rises... 7:09		High tide...	11:11	11:36
Sun sets... 5:36		Low tide...	5:33	6:00

U. S. Dept. of Agri., Weather Bureau.

Washington, Tuesday, Feb. 7, 7:30 p. m.

Forecast for the District of Columbia—Increasing cloudiness Wednesday, followed by rain and colder Wednesday night; Thursday partly cloudy and much colder; moderate to fresh south winds.

For Maryland—Increasing cloudiness Wednesday, followed by rain and colder Wednesday night; Thursday partly cloudy and much colder.

For Virginia—Increasing cloudiness, slightly warmer Wednesday, followed by rain and colder Wednesday night; Thursday cloudy and much colder, preceded by rain in southeast portion.

Weather Conditions

The disturbance that was off the Middle Atlantic Coast Monday night has advanced rapidly east-northeastward with greatly increased intensity, being central about 400 miles south of Cape Race, Newfoundland, with lowest pressure about 29.10 inches. The disturbance that was over Wyoming is advancing eastward, being central over southwestern Iowa, St. Joseph, Mo., 29.84 inches, and pressure is low in the North Pacific States, Portland, Oreg., 29.54 inches. A high-pressure area is moving rapidly eastward over the Middle Atlantic States, Richmond, Va., 30.22 inches. Pressure is abnormally high over the Mackenzie Valley, Mayo, Yukon, 31.14 inches, with a wedge extending south-southeastward to the Middle Plains States, Valentine, Nebr., 30.22 inches. Another wedge extends from northern Alberta eastward to James Bay, Moosonee, Ont., 30.26 inches. During the last 24 hours rains have occurred in the Middle and North Pacific States, the upper Ohio Valley and the Middle Atlantic States, and snows in Montana, the Northern Plains States, the lower Lake region, and in the North Atlantic States. Temperatures have fallen decidedly over the northern Rocky Mountain region and the Plains States, the greatest fall reported being 46 degrees in 24 hours at Chadron, Nebr., to a temperature of —4 degrees.

Local Weather Report

Temperature—Midnight, 39; 2 a. m., 37; 4 a. m., 38; 6 a. m., 42; 8 a. m., 43; 10 a. m., 45; 12 noon, 46; 2 p. m., 48; 4 p. m., 49; 6 p. m., 46; 8 p. m., 42; 10 p. m., 37. Highest, 49; lowest, 37.

Relative humidity—7:30 a. m., 64; 1:30 p. m., 40; 7:30 p. m., 40. Rainfall (7:30 p. m. to 7:30 p. m.), 0.13. Hours of sunshine, 7. Per cent of possible sunshine, 67.

Departures From Normal

Accumulated excess of temperature since January 1, 1939, 164 degrees.

Excess of temperature since February 1, 1939, 24 degrees.

Accumulated excess of precipitation since January 1, 1939, 0.69 inch.

Excess of precipitation since February 1, 1939, 0.83 inch.

Temperatures and Precipitation.

Temperatures and precipitation in other cities for 24 hours ended Tuesday at 7:30 p. m.

	High. Tues.	Low. Mon. night	Tues. 7:30 p.m.	Rainfall
Washington, D. C.	49	37	45	0.13
Asheville, N. C.	56	38	48	....
Atlanta, Ga.	60	42	52	....
Atlantic City, N. J.	48	36	40	0.34
Baltimore, Md.	48	38	44	0.30
Birmingham, Ala.	62	42	58	....
Bismarck, N. Dak.	—4	—8	—8	0.19
Boston, Mass.	32	28	30	0.22
Buffalo, N. Y.	34	30	30	0.26
Cheyenne, Wyo.	28	22	14	....
Chicago, Ill.	32	26	32	....
Cincinnati, Ohio	46	34	42	0.02
Cleveland, Ohio	34	32	32	0.09
Dallas, Tex.	70	42	68	....
Davenport, Iowa	36	20	36	....
Denver, Colo.	36	32	20	....
Des Moines, Iowa	38	20	38	....
Detroit, Mich.	34	30	28	0.05
Duluth, Minn.	18	—10	18	0.05
El Paso, Tex.	62	34	62	....
Galveston, Tex.	66	54	62	....
Helena, Mont.	—14	—16	—16	0.05
Huron, S. Dak.	8	—2	—4	0.01
Indianapolis, Ind.	40	30	40	....
Jacksonville, Fla.	66	56	56	0.08
Kansas City, Mo.	60	38	58	..
Little Rock, Ark.	60	38	58	....
Los Angeles, Calif.	56	48	54	0.02
Louisville, Ky.	50	38	48	0.02
Marquette, Mich.	22	20	22	....
Memphis, Tenn.	60	42	56	....
Miami, Fla.	82	72	78	....
Mpls.-St. P., Minn.	20	—2	20	....
Mobile, Ala.	68	46	60	....
New Orleans, La.	70	50	64	....
New York, N. Y.	42	34	38	0.38
North Platte, Nebr.	36	26	4	....
Omaha, Nebr.	50	22	18	....
Philadelphia, Pa.	46	34	42	0.18
Phoenix, Ariz.	60	38	58	....
Pittsburgh, Pa.	38	34	34	0.17
Portland, Me.	28	26	24	0.30
Portland, Oreg.	38	34	34	0.31
Rapid City, S. Dak.	6	0	—8	0.02
St. Louis, Mo.	52	34	48	....
Salt Lake City, Utah	32	18	30	....
San Antonio, Tex.	74	48	70	....
San Diego, Calif.	56	50	54	0.08
San Francisco, Calif.	52	44	50	0.18
Santa Fe, N. Mex.	34	22	32	....
Savannah, Ga.	68	52	54	0.07
Seattle, Wash.	40	34	38	0.02
Springfield, Ill.	44	30	42	....
Tampa, Fla.	74	66	70	0.02
Vicksburg, Miss.	68	48	64	....

Madras Delegates Attend Missionary Conference Here

Post Staff Photo.

From left are Dr. Baez Camargo, of Mexico; Ila Sircar, of India; Prof. P. C. Hsu, of Shanghai, and Dr. Leslie B. Moss, secretary of the Foreign Mission Conference, who were delegates to the World Missionary Conference at Madras, India. They attended a missionary conference last night at the First Baptist Church.

Future of Missions Depends on Understanding Of Men in the Field, Conference Told Here

The future of foreign missionary work, particularly in India, China, Japan and Africa, will depend upon a new basis of fellowship and understanding in the field, Miss Ila Sircar, of India, said last night at the Post-Madras Foreign Missionary Conference.

The conference is sponsored by the Washington Federation of Churches and the Foreign Missions Conference of North America.

"India is willing to support missionaries, but they must be of a different type," said Miss Sircar, associate general secretary of the student Christian movement there. "They must be men interested in the basic problems of the people and in helping to build a new economic order. They must be colleagues."

A vivid picture of the situation Christianity faces in China was panted by Prof. P. C. Hsu, of the University of Shanghai, who said that, despite the persecution, suffering and opposition the church is facing in his country, Christianity is making progress.

Dr. Hsu said that "the missionary's role in relief and other phases of work has convinced the Chinese that the church is their real refuge."

Addressing the morning assembly on "What the Madras Conference Has Meant to Mexico," Dr. Baez Camargo, executive secretary of the National Council of Evangelical Churches in Mexico, said that "the unity and co-operation stressed at Madras was encouraging for Christianity in Mexico." Dr. Leslie B. Moss secretary of the foreign missions conference, presided.

Among local churchmen taking part in the conference were Dr. Frederick Brown Harris, chairman; Dr. Edward Hughes Pruden, pastor of the First Baptist Church, which is host to the conference; Dr. William S. Abernathy, Calvary Baptist pastor, and Dr. W. L. Darby, executive secretary of the Federation of Churches; Dr. Horace E. Cromer, its president, and others.

Closing sessions today will include a special women's meeting at 10 a. m., and a mass meeting at 8 p. m.

FDIC Surplus Hit For First Time by '38 Bank Closings

By the Associated Press.

The Federal Deposit Insurance Corporation disclosed yesterday that closing of banks during the recession forced it to dip into surplus to pay expenses last year for the first time since it was organized in 1933.

In former years the corporation paid all expenses out of the interest on investments without touching revenue it acquires from assessing insured banks.

In 1938, however, expenses totaled $11,709,846 and interest on investments was $9,440,187.

Chapel Choir Concert Tomorrow Evening

The nationally renowned a cappella Chapel Choir, of Capital University, Columbus, Ohio, will present a concert at the Washington Cathedral tomorrow at 8 p. m., under the auspices of the local Lutheran churches. Dr. Carl C. Rasmussen, pastor of Luther Place Memorial Church, will conduct a devotional period. Directed by Emanuel Snyder, the 60-voiced choir is in its tenth year of concert singing.

Rumania Plans Peace Moves Toward Russia

Bucharest, Feb. 7 (AP).—Rumania's reconstructed cabinet proclaimed tonight it would maintain peaceful relations with Russia and try to develop more friendly relations with Hungary and Bulgaria.

Mention of Russia was regarded as an indication that agitation throughout the Balkans to line up new members for the Berlin-Rome-Tokyo anti-Communist pact had been unsuccessful in Rumania.

Pianist Strangled; Police Hold Ex-Convict

New York, Feb. 7 (AP).—Charmaine Edwards, 47, once a successful pianist but recently on relief, was found strangled to death in a tenement house today and James Powers, 29, paroled convict, was held on a homicide charge in the case.

Police said he admitted he and the woman had engaged in an argument.

Vital Statistics

Births

Earl and Catherine Evans, twins, girl and boy.
Ralph and Olivia Compton, boy.
Oswald and Eulah Robinson, boy.
Alexander and Bessie Britton, girl.
George and Mollie Bryan, girl.
Edward and Jane Clark, girl.
Walter and Ruby Ward, girl.
Joseph and Madeline McNamara, girl.
Stephen and Helen Richardson, boy.
Louis and Phyllis Perticone, boy.
Austin and Ellen McRobie, boy.
Kenneth and Edna Boswell, boy.
Lemuel and Dorothy Seabright, boy.
Marvin and Edith Walters, boy.
George and Mabel Beu, boy.
Alexander and Ivy Wilcox, boy.
Joseph and Margaret Beach, boy.
Joseph and Annie Naylor, girl.
Ralph and Catherine Risley, girl.
Lester and Pauline Boswell, girl.
Terrill and Elizabeth Coons, girl.
William and Virginia Jones, girl.
Cedric and Lorraine Van Pelt, girl.
Benjamin and Edith Helfer, girl.
William and Barbara Barnett, girl.
James and Ida McWaters, girl.
Le Roy and Ruby Schickler, girl.
Clarence and Anna Sears, girl.
Francis and Catherine Kemp, boy.
Louis and Alice Fuchs, boy.
Hunter and Katheryn Helitzel, boy.
John and Anna Nootenboom, boy.
Hyman and Rose Paper, girl.
Edward and Caroline Schauf, girl.
Henry and Mary Bryce, girl.
Allyne and Lucy Pier, girl.
Andrew and Norma Barnett, girl.
Walter and Helen Brew, boy.
Irving and Henrietta Silver, boy.
William and Helen Mason, boy.
John and Ursula Broske, boy.
Frederick and Gertrude Schnaebele, boy.
Moody and Margaret Pounds, boy.
Maurice and Rita Love, boy.
Earl and Ada Schriver, boy.
Carlyle and Alberta Hall, girl.
Blaine and Frances Davis, girl.
David and Gladys Hite, girl.
Cornelius and Mary McBrearty, girl.
Guy and Kathryn Stanley, girl.
William and Ethel Pullian, girl.
Gilbert and Ethel Fedak, girl.
Elwood and Lillian Baker, girl.
Edward and Georgia Brown, girl.
Albert and Nona Clayton, girl.
Paul and Virginia Gray, girl.
Walter and Elizabeth Day, boy.
Noble and Rebecca Tyson, girl.
Beverly and Mildred Jones, girl.
Horace and Lillie Drummond, boy.
James and Naomi Green, boy.
Lewis and Maggie Miles, boy.
Homer and Daisy Jackson, boy.
Felix and Emerita Lopez, boy.
Filmore and Dorothy Frue, girl.
McLain and Mary Chavis, girl.
William and Ruth Davis, girl.
William and Ruth Smith, girl.
Granville and Julia Lindsey, girl.
Jack and Philena Morrison, boy.
Benjamin and Bettie Jackson, boy.
Arthur and Irene Judd, boy.
Benjamin and Thelma Bowlding, boy.
Claude and Hazel Neel, boy.
Henry and Minnie Brown, girl.
Wiley and Mattie Marshall, girl.
John and Lucy Scott, girl.
Fabian and Eloise Thomas, girl.

Deaths

Elizabeth P. Locke, 84, 3141 Mt. Pleasant st. nw.
Kate A. Kerby, 80, 1451 Park road nw.
Francis D. Shoemaker, 80, 910 E st. nw.
Etta S. Durland, 77, 128 C st. ne.
Mary T. Noonan, 72, 1601 Ewarts st. ne.
Mary S. Tasker, 70, 2651 R. I. ave. ne.
Minnie H. Walsh, 63, Sibley Hospital.
Ida Herbert, 61, Providence Hospital.
Lelia Leonard, 61, 3814 12th st. ne.
John P. Rappolt, 60, Geo. Wash. Univ. Hospital.
Fred Ogle, 59, Casualty Hospital.
Lida Jones, 57, Gallinger Hospital.
Clara H. Murray, 55, 921 11th st. ne.
Claude J. Boor, 54, Nat. Homeopathic Hospital.
Blair M. Bennett, 47, 1410 M st. nw.
Santuz E. McQueeney, 26, Providence Hospital.
Robert J. Daniels, 70, 125 T st. nw.
Anna Griffith, 66, St. Elizabeth's Hosp.
Mary Emerson, 50, Gallinger Hospital.
Marie Jackson, 35, Freedmen's Hospital.
Will Kinnard, 34, District Jail.
Mabel Butler, 31, Gallinger Hospital.
Thomas Prather, 19, Freedmen's Hospl.
Infant Lindsey, 3 hours, Children's Hos.

Marriage Licenses

Robert Bruce Willhide, jr., 31, of 4120 Fourteenth street northwest, and Edith Mary Sartori, 26, of 1315 Shepherd street northwest. The Rev. Lawrence J. Wempe.

James Gray Francis, 22, Montclair, N. J., and Louise Powell, 18, of 1419 Chapin street northwest. The Rev. Edward Hughes Pruden.

Salmon Morrell, 24, of 1123 Sixth street southeast, and Pearl Rodgers, 16, of 402 Fourth street southeast. The Rev. L. J. Brookes.

Myron Leslie Williams, 36, of 630 Q street northwest and Lauranna Chase, 24, of 1708 Ninth street northwest. The Rev. C. T. Murray.

Warner Oliver Wesley, 21, of 718 Lanston court northeast, and Mildred Elizabeth Robinson, 19, of 4643 Hunt place northeast. The Rev. Warner Oliver Wesley.

Edward Michael Murphy, 28, of Albuquerque, N. Mex., and Geraldine Asmuth, 24, of Milwaukee, Wis. The Rev. Lawrence J. Wempe.

Alex Smith, 25, of 226 G street northwest, and Nellie Gray Fields, 25, of 226 G street northwest. The Rev. John Ball.

John Herbert Meads, 25, of 154 Twelfth street southeast, and Louise Goria Porter, 25, of 334 Eleventh street southeast. The Rev. H. M. B. Jones.

William Everett Edwards, 22, of 468 K street southwest, and Mary Elizabeth Sharpe, 18, of 468 G street southwest. The Rev. Samuel E. Ross.

William Arthur Cullers, 22, of 1801 Good Hope road southeast, and Carmenitta Norine Best, 24, of 2921 Twenty-sixth street northeast. The Rev. W. E. Raney.

Robert Ernst Moll, 21, of New York City, and Marian Fischer, 19, of New York City. The Rev. William S. Abernethy.

Carl D. Crawford, 36, of 151 Todd place northeast, and Sadie F. Ball, 31, of 711 Quackenbos street northwest. The Rev. John W. Sherman.

Samuel Meadows, 26, of 1019 P street northwest, and Catherine Owens, 19, of 1139 Ninth street northwest. The Rev. Joseph L. Battle, jr.

Louis Bryant, 22, of 2008 Second street northwest, and Muriel Jackson, 22, of 2008 Second street northwest. The Rev. D. E. Wiseman.

James Alexander Sims, 23, of 512 E street southeast, and Adelaide Justina Pope, 18, of 512 E street southeast. The Rev. Fairfax F. King.

Stuart Joseph Warren, 21, of 66 Q street northwest, and Marguerite Hager, 17, of 327 E street southeast. The Rev. Louis G. Troch.

James Walker, 24, of 1625 Fifth street northwest, and Viola Davis, 22, of 1502 P street northwest. The Rev. Ralph T. Bailey.

Barton Andrew Beane, 31, of 127 Twelfth street northeast, and Dorothy Elizabeth Turrell, 30, of Columbus, Ohio. The Rev. Oscar F. Blackwelder.

William Wallace Alsop, 23, of Ogden, Utah, and Beatrice Russell Pedersen, 24, of Logan, Utah. The Rev. Ronald J. Fannon.

Covert Highbaugh Routt, 27, of 848 Delafield place northwest, and Winifred Jean Standing, of 2150 Pennsylvania avenue northwest. The Rev. C. E. Hawthorne.

Robert Henry Phillips, 74, of Kensington, Md. and Gertrude Blanche Davis, 60, of 2915 Connecticut avenue northwest. The Rev. Z. B. Phillips.

Norman Vos, 39, of 726 Fifth street northwest, and Beulah Belle Knott, of 726 Fifth street northwest. The Rev. John Rustin.

Woodson W. Cummings, jr., 29, of Pulaski, Pa., and Ruella Gresham Long, 34, of 1723 East Capitol street. The Rev. John C. Ball.

Lion Quintuplets, as Rare as Human Quints, Make Debut

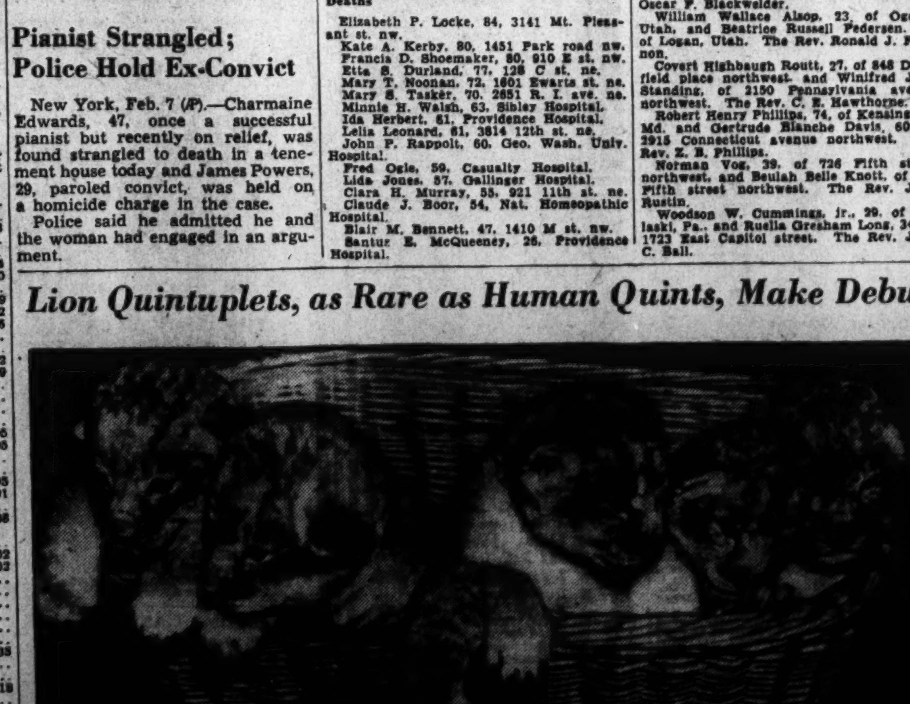

Associated Press WIREPHOTO.

Lion quintuplets, born several days ago to lioness owned by Trainer Clyde Beatty at Rochester, Ind., made their camera bow yesterday. Beatty said their birth was as unusual as that of the Dionne quintuplets—and he named them Cecile, Yvonne, Marie, Annette and Emilie

Legal Record

Jury Actions

185, 88586—Lovelace vs. Klentz. Attys., R. A. Cusick—Milton Strasburger.
126, 86665—Penna. Mfg. Co. vs. Ellis. Attys., Harry Levin—W. C. Sullivan.
79, 86662—Totten vs. Barnard. Attys., Nelson Wilson—G. P. Hoover.
19, 85602—Walker vs. I. T. O. A. Attys., A. L. Newmeyer; D. G. Bress—Whiteford, Marshall, Hart & Carmody.
241, 88492—Elms vs. Lane. Attys., Long, St. Lewis & Myce—Flynn & L'Hommedieu.
71, 87832—Lewis vs. Capital Transit Co. Attys., A. F. Canfield; W. F. Hannan—E. L. Jones; H. W. Kelly.
237, 88409—Prud. Ins. Co. vs. Brooke et al. Attys., Swingle & Swingle—A. F. Beasley; H. Mason Welch.
96, 87900—Perlman vs. Estes. Attys., A. L. Newmyer; D. G. Bress—Baker & Tepper; Simon, Koenigsberger & Young.
33, 87387—Lowe vs. Zeiler. Attys., W. E. Leahy—H. I. Quinn.
171, 88459—Weedon vs. Horton Motor Lines. Attys., W. R. Litchenberg—H. I. Quinn.
288, 88656—Palmer vs. Harlem Taxi Assn. Attys., W. J. Mahoney; T. E. McKenzie—Frank Paley.
274, 86263—Sterling vs. Reid. Attys., Cobb, Howard & Hayes—Elwood Seal.
73, 87138—Harris vs. Y. M. C. A. Attys., Lester Wood; O. A. Paresol—E. L. Jones.
256, 87185—Talbert vs. Marinari et al. Attys., I. Brill; L. B. Yochelson—E. R. Kelly; Turco & DeNunzio.
277, 88643—Scoggins vs. Fearn. Attys., H. H. Bettleman—Wilkes & Artis.
279, 88784—Lee vs. A. & P. Tea Co. Attys., J. C. Hammack—Watson, King & Brode.
14, 86237—Crawford vs. Call Carl, Inc. Attys., A. L. Newmyer; D. G. Bress—E. L. Jones.
264, 88730; 265, 88729—O'Neill vs. I. T. O. A. et al. Attys., F. L. Neubeck; J. I. Cavanaugh—Whiteford, Marshall, Hart & Carmody.
——, 89916—Hoff vs. Elite Laundry Co. Attys., H. L. McCormick; Mabel Sakis—S. H. Fischer.
172, 88533—Allen vs. Heitman. Attys., Keogh & Chaconas—H. I. Quinn.
281, 88676—Jackson vs. Tucker. Attys., Wm. Sturner—H. S. Snyder.
278, 88757—Collins vs. Premier Cab Co. Attys., Turco & DeNunzio—Hollowell & Hollowell.
280, 88137—Taylor vs. I. T. O. A., et al. Attys., O. D. Branson—Whiteford, Marshall, Hart & Carmody.
285, 88581—Wine vs. Gray. Attys., T. O. Nichols—Lane Cricker.
286, 88642; 287, 88641—Dessinger vs. Friedlander. Attys., C. C. Collins; A. E. Brault—Nathan Lubar; Denny Hughes.
292, 88317—Eastburn vs. Levin. Attys., Max Miller—Brown & Bolotin.
296, 88748—Mutual Insurance Agency vs. Settle. Attys., F. F. Nesbit; C. E. Fiedaer, jr.; J. A. Willey; Francis Reilly; J. A. K. Donovan.
102, 84132—Von Bubam vs. Butler. Attys., R. A. Cusick—S. M. Boyd.
258, 88035—Webb vs. Atlantic Greyhound Lines. Attys., C. S. Baker—H. I. Quinn.
Adm., 53999—In re estate of Swan. Attys., S. M. Boyd—J. R. Kirkland.
Bky., 3678—In re Irving I. Sealfon. Attys., G. I. Oxenborg—A. M. Schwartz.

COURT ACTIONS

——, 85667—Waterstraat vs. Waterstraat. Attys., Raymond Neudecker—R. A. Harman.
——, 610—Hawley vs. Hawley. Attys., W. C. Balderston; Hudson & Hudson—W. A. Gallagher.
304, 64580; 305, 64581—Frick vs. Cos. Attys., H. T. Stowell—R. F. Whitehead.
88, 63261; ——, 851; 181, 63916; 351, 64920; 364, 65073; 365, 65072—Minn. Mining Co. vs. Coe. Attys., H. H. Benjamin—R. F. Whitehead.
H. C., 1871—In re Frank T. Wall. Attys., R. H. McNeill; A. F. Canfield—U. S. Attorney.
199, 82441—Botony Worsted Co. vs. Helvering. Attys., J. S. Y. Ivins—H. L. Underwood.
——, 528—Gilbert vs. Gilbert. Attys., M. Pearl McCall—S. T. Money.
——, 90533—Int. Trading Corp. vs. Swanson, et al. Attys., D. F. McGowen—Howard Boyd.
Adm., 50225—In re estate of Wilkes. Attys., G. A. Parker; H. S. McAlpin—Paul Cromelin; J. R. Kirkland.
——, 62731; ——, 467—Sures vs. Sures. Attys., W. R. Lichtenberg—A. L. Bennett.
——, 66930—Green, et al., vs. Brphy, et al. Attys., Lee Pressman—A. E. Reyman.
285, 62796—Derieth vs. Askenasy. Attys., C. M. Thomas—H. T. Stowell.
335, 64326—Connors vs. Connors. Attys., T. E. Lodge—M. F. Mangan.
404, 64934—Lievsay vs. Lievsay. Attys., R. Neudecker—J. P. Lillard.
239, 60075—Brown vs. Brown. Attys., T. W. Parks—J. Forrest Reilly.
——, 67004—Goodloe vs. Hawk. Attys., R. Neudecker—J. A. Cobb.
——, 90206—Jones vs. Kennedy, et al. Attys., J. J. Laughlin—E. C. Parker; R. E. Kline, jr.
201, 63478—Tyler vs. Tyler. Attys., J. M. Boardman—S. M. Boyd.
——, 65583—Consolidated Realty Co. vs. Dunlop. Attys., L. M. Denit; T. M. Jackson—George Dunlop (pre-trial).
——, 61514—Carl vs. Carl, et al. Attys., F. R. Neol—William Hitz (pre-trial).
Adm., 48471—In re estate of Taltavull. Attys., R. E. Wellford—G. E. Sullivan.
273, 62066—Yorro vs. Yorro. Attys., R. Neudecker—E. M. Fonbuena.
306, 64126—Hood vs. Hood. Attys., J. T. Bonner—J. M. Boardman.
——, 62820—F. B. & W. R. R. Co. vs. Hazen, et al. Attys., R. A. Bogley—Corporation Counsel.
372, 63615—Evans vs. Evans. Attys., W. E. Leahy—E. C. Dutton.
276, 61712—Richardson vs. Richardson. Attys., N. C. Turnage; J. R. Kirkland—L. A. Wedameyer.
212, 59138—Scott vs. Scott. Attys., Dora Blakin—J. A. Cobb.
277, 62679—Graebner vs. Graebner. Attys., R. Neudecker—W. B. O'Connell.
344, 64688—Cecchini vs. Cecchini. Attys., J. D. Sadler—Arthur Murphy.

Motions Assignment

88101—Stern vs. Union Taxicab Assn. et al. Attys., Donovan Bress—Hunter.
66300—Carnell vs. Carnell; rule.
1226—Williams vs. Mascias et al. Attys., Halpern—Simon, Koenigsberger & Young.
54084—Estate of Martin Johnson. Attys., Gittelman, Rubey—Toomey.
1042—Hardee vs. Freund Plumbing & Heating Corp. Attys., Thompson—Gittelman.
1141—Bragg et al. vs. Walter et al. Attys., Offutt—Bettelman.
288—Cammack, jr. vs. Liberty Mutual Insurance Co. et al. Attys., Bolotin & Brown—Hogan & Hartson; Pine, Underwood.
64115—Cantrall vs. McClelland et al. Attys., LaMar—Cutler.
1244—Ganoung et al. vs. Holland. Attys., Gallagher—Tedrow.
23—Wood vs. Sweeney et al. Attys., Canfield Hannan—Pine, Boyd.

Civil Actions Filed

1611—Minnie L. Hays vs. Clayton C. Hays; absolute divorce. Attys., Sylvia D. Kessler.
1612—Oliver Edward Cole vs. Vera Fae Cole; absolute divorce. Atty., Nathaniel Grosman.
1613—Harry Scott Newman vs. John L. Gibson; damages, $50,000. Atty., Jean M. Boardman.
1614—Frank G. Mercer vs. Lillie E. Mercer; absolute divorce. Atty., T. Edward O'Connell.
1615—Mary Baird, admx., vs. Southern Railway Co.; damages, $10,000. Atty., Harlan Wood.
1616—Home Owners' Loan Corp. vs. Hugh C. Glascott et al.; deficiency judgment, $1,590.60. Atty., Harvey D. Jacob.
1617—Thomas E. Gonzales vs. Bertha Mae Gonzales; absolute divorce. Atty., Burton A. McGann.
1618—Nannie Belle McNealy vs. Joseph W. McNealy; absolute divorce. Atty., Burton A. McGann.
1619—Gordon Thadeus Caswell vs. Maud Birgenheimer Caswell; absolute divorce. Attys., Henry J. Meloy, Jack L. Graham.
1620—West Brothers Brick Co. vs. Walter G. Wright et al.; to enforce mechanic's lien. Atty., Louis Ottenberg.
1621—Elsie A. Ryder vs. Thomas J. Ryder; absolute divorce. Atty., Joseph C. Suraci.
1622—Marion Fiske vs. Sanitary Grocery Co., Inc.; damages, $15,000. Attys., Godfrey L. Munter, Confer G. Bailey.
1623—The Riggs National Bank vs. John A. O'Brien; note, $1,009. Atty., Colman Brez Stein.
1624—Minnie Belle McCarthy vs. John P. McCarthy; absolute divorce. Atty., R. W. McMahon.
1625—Grace Hardin vs. John Perry Hardin; maintenance. Atty., George A. Parker.
1626—Raymond Tilton Clark vs. Christine White Clark; to annul marriage. Atty., Jean M. Boardman.
1627—Elizabeth M. Hill, et al. vs. Eileen Langley; to confirm contract. Atty., Fred J. Rice.
1628—Virginia Wood Symns vs. District of Columbia; damages, $10,000. Attys., John Edgar Chadwick, George L. Quinn, jr.
1629—John C. Russell vs. Will Nell Russell; absolute divorce. Atty., Dorsey K. Offutt.
1630—Pauline Basseches vs. Frank Bernard, et al.; damages, $18,856.61. Atty., Herman Miller.
1631—Henry Johnson, jr., vs. Independent Taxi Owners Association, et al.; damages, $15,000. Atty., Rowland Edwards.
1632—Walter S. Atwill vs. Martha F. Atwill; limited divorce. Atty., George D. Horning, jr.
1633—The First National Bank of Princeton, N. J., vs. Raymond A. Bergstrom; notes, $28,934.47. Attys., Douglas, Obear & Campbell.
1634—Mattie H. Edwards vs. John R. Mitchell; note, $3,777.78. Atty., F. Hunter Creech.
1635—George Willis vs. Ada Willis; absolute divorce. Attys., Lindas & Bradley.
1636—Margaret Fletcher vs. Eugene Meyer et al.; damages, $50,000. Atty., Kenneth D. Amick.

Bankruptcy Petitions Filed

3725—In re Nellie W. Gravatte; voluntary; assets, $200; liabilities, $3,233. Atty., William R. Lichtenberg.
3726—In re Earl Bashelor; voluntary; assets, $3,177.38; liabilities, $1,124.85. Attys., J. H. Schneider, Robert E. Ennis.
3727—In re Samuel Borden; voluntary; assets, $658; liabilities, $2,970.70. Atty., Milton Conn.
3728—In re Edward M. Prince; voluntary; assets, $4,265; liabilities, $1,304.09. Attys., Robert Conroy.

MOTIONS COURT

Justice Bailey—Kirkland, Clerk

1262—Menehan vs. Menehan; order for alimony.
3977—In re Lucille Mayfield; order of discharge.
3624—In re Frazee-Potomac Laundry; order discharging Fred J. Eden as depositary.
61320—Stalfort vs. Stalfort; rule returnable February 10.
55489—Oliver vs. Oliver; rule returnable first Friday.
2584—In re lots 58 to 62, etc.; order to draw jury.
1139—Whitehead vs. National Bond & Investment Co.; order dismissing cause with leave to amend in ten days.
3726—In re Earl Bashelor; order of reference.
3725—In re Nellie W. Gravatee; order of reference.
43—Junghans vs. Junghans; order ratifying and confirming sale of real estate.
65535—Myers vs. Myers; order continuing rule to February 10.
67468—Galliher & Huguely, Inc., vs. Vaughn et al.; order for leave to amend. (Luhring, J.)
1215—Becker vs. Becker; order of publication.
3727—In re Samuel Borden; order of reference.
57983—Hunt vs. Hunt; rule returnable first Friday.
67696—Tull vs. Tull; order dismissing suit.
64971—Gorman vs. Gorman; rule returnable February 17.
1280—Lowry vs. Ricketts et al.; order appointing George C. Gertman guardian ad litem.
570—Smith vs. Smith; rule returnable first Friday.
1129—Home Construction Co. vs. Isen et al.; order advancing cause for hearing.
67790—Manley vs. Manley; order dismissing petition and discharging rule.
66679—Holloway vs. Camp et al.; order appointing Vincent L. Toomey receiver; bond, $1,000.
3728—In re Edward M. Prince; order of reference.
67038—Rich vs. Rich; order of commitment.
65884—Cain vs. Snowden et al.; decree establishing title.
1277—Fox vs. Wimsatt et al.; memorandum overruling motion for appointment of guardian ad litem.

CIVIL COURT NO 1

Justice Letts—Lemon, Clerk

83761—Martin vs. United States; trial resumed, same jury again respited to tomorrow.

CIVIL COURT NO. 2

Justice Gordon—Dawson, Clerk.

83406—Estate of Mary E. Hill; trial resumed, verdict of jury sustaining will.
88477-8-9—Artis, Admx. et al. vs. Moyer; motion for new trial in each case submitted without argument.
87982-3—Gay vs. Cammerer; motions for new trial argued and overruled.
87984-5—Lilly vs. Cammerer; motions for new trial argued and overruled.

CIVIL COURT NO 3

Justice Cox—Garnett, Clerk

87643—Carter vs. Washington Terminal Co.; motion for new trial submitted to the Court.
86685—Conklin vs. Conklin; order annulling divorce decree.
88790-88623-87944—Munden et al. vs. Chevy Chase-Chestnut Farms Dairies; motion for new trial submitted to the court.

CIVIL COURT NO. 5

Justice O'Donoghue—Gardner, Clerk

89858-59-60-1-2—Ricci et al. vs. Farley; findings of fact and conclusions of law; judgment for plaintiffs.
1379—Barnholt vs. Barnholt; decree for absolute divorce.
63681—Barnholt vs. Barnholt; order dismissing cause.
1336—Bank of America vs. Securities Exchange Commission; findings of fact and conclusions of law; judgment dismissing cause.
61836—National Capital Lodge No. 980, etc., vs. Nacalo Associates, et al.; order for clerk to disburse money from Registry of Court.
61183—Calvin vs. Washington Properties; hearing resumed and continued to tomorrow.

CIVIL COURT NO. 6

Justice Luhring—Dorizbaugh, Clerk

64826-63112—Curtis vs. Edwards, cases consolidated for hearing; heard and submitted.
66490—Davis vs. Davis; decree for maintenance.
64073—Mosher vs. Mosher; judgment for annulment.

Probate Proceedings

Estate of Jane Fuller Francis; will dated October 12, 1937.
Estate of Ella Bates; will dated October 24, 1935.
Estate of Lucy B. McCarthy; will dated February 17, 1936.
Estate of Joseph Makover; will dated September 12, 1932.
Estate of Jennie McK. Grandfield; letters of administration to Helen Grandfield Cook; special bond, $1,500. Atty., M. Parrington.
Estate of William A. King; letters of administration to Annie G. King; bond, $500. Atty., G. G. Jefferson.
Estate of Henry Horstmann; ancillary letters of administration to Marie McDaniel; bond, $600. Attys., Whiteford, Marshall, Hart & Carmody.
Estate of John C. Kramer; letters testamentary to Fannie A. Kramer; bond, $500. Atty., T. H. Patterson.
Estate of Lucy C. Beverley; letters testamentary to Beulah Beverley Chambers; special bond, $1,000. Atty., A. O. Stanley.
Estate of Helen M. Trainor; letters of administration to Michael J. Trainor; bond, $1,000. Atty., J. J. Slattery.
Estate of Sarah A. Lehman; ancillary letters testamentary to Berthold Buchholz; bond, $1,000. Atty., W. M. Bastian.
Estate of Ida B. Reed; letters of administration to Fred C. Reed; special bond, $1,000. Atty., J. C. Dulin, jr.
Estate of Virginia D. Leetch; letters testamentary to William D. Leetch; special bond, $2,000. Attys., Hogan & Hartson.
Estate of Mary L. Lee; letters of administration to Dorothy Lee Jones; special bond, $1,500. Atty., F. G. Umhau.
Estate of Susie Dowdle; letters of administration to Carrie Wayman; bond, $2,000. Atty., E. B. Smith.
Estate of Loren M. Herbert; letters testamentary to Ruth DeLawder Herbert; bond, $14,000. Atty., J. A. Herbert, jr.
Estate of Louise Wynn; letters of administration to Alfred Wynn; bond, $2,000. Atty., F. B. Hoffman.
Estate of Annie Leland; letters testamentary to Theodore W. Leland; special bond, $600. Attys., Tobriner, Graham, Brez & Tobriner.
Estate of Amelia E. Biddick; letters of administration to Dorothy M. Biddick; special bond, $1,000. Atty., H. Gilligan.
Estate of Eleanor B. Mann; letters testamentary to Kathryn Beall Wallace and Clara Beall Willett; special bond, $500. Atty., F. S. Tyler.
Estate of Henry M. Foote; letters testamentary to American Security & Trust Co. Atty., J. A. Burkart.
Estate of Eva Hazard; will dated July 22, 1929.

'Patient' Slugs Dentist, Robs Him of $75 in F Street Office

Post Staff Photo.

Dr. Albert E. Woronow is shown on ambulance stretcher before being removed to hospital

Roughly Dressed Man Strikes Victim Recording Name for Appointment; Blow May Have Fractured Skull

A roughly dressed man, about 32 years old, was sought last night for the slugging and robbery of a downtown dentist, whose 1203 F street office was almost wrecked in the struggle.

Dr. Albert E. Woronow is in Emergency Hospital, his head severely cut and skull possibly fractured. He was robbed of $75 and a wrist watch.

The dentist, whose home is at 4919 Ninth street northwest, was in his second-floor office alone when the man entered and asked for an examination. Dr. Woronow looked at the man's teeth, and when he bent over to record the name, Woronow was attacked with a heavy weapon.

Miss Alta Ogawa, an operator in a beauty parlor next door, said she heard a commotion but thought it was "someone coming out of gas."

The "patient" gave his name to the dentist as "E. K. Wormser, Danville, Ohio." He was described as being 5 feet 8, weight 155 pounds, wearing a lumber jacket and brown hat. Dr. Woronow noted that two teeth in his lower right jaw had been extracted, probably within the last month.

Transfers

ARMY

COLONELS

Frank S. Bowen, FA., Portland, Oreg., to home to retire.
George W. Stuart, Inf., Oklahoma City, Okla., to home to retire.
Clemens W. McMillan, MC., Fort McDowell, Calif., to San Francisco, Calif.
Robert P. Glassburn, CAC., Omaha, Nebr., to Philippines.
Ralph M. Mitchell, CAC., Brooklyn, N. Y., to Army Transport Republic.
Clifton R. Norton, FA., Army Transport Republic, to Brooklyn.

LIEUTENANT COLONELS

Clyde V. Simpson, SC., Chicago, to Fort Bliss, Tex.
Delmar S. Lenzer, CAC., Washington, D. C., to Fort Monroe, Va.
Roy S. Atwoods, CAC., Washington, D. C., to Boston, Mass.
Earl H. Perry, MC., Oklahoma City, Okla., to Panama.
Benjamin W. Mills, Inf., Washington, D. C., to home to retire.
Harrison W. Flickinger, AC., Washington, D. C., to Wright Field, Ohio.

MAJORS

Ellis E. Haring, CE., Hawaii, to Sacramento, Calif.
Floyd M. Hyndman, Cav., Shreveport, La., to home to retire.
Herman O. Lane, Inf., San Francisco, Calif., to Omaha, Nebr.
Everett L. Upson, Inf., Fort Hamilton, N. Y., to Governors Island, N. Y.
Kenneth B. Wolfe, AC., Inglewood, Calif., to Wright Field, Ohio.
Everett M. Yon, Inf., Fort Leavenworth, Kans., to Washington, D. C.
John L. Scott, FD., Fort McHenry, Md., to Fort Sam Houston, Tex.

CAPTAINS

Charles W. West, JAGD, West Point, N. Y., to Washington, D. C.
Daniel J. Martin, OD., West Point, N. Y., to Washington, D. C.
Tyree R. Horn, SC., West Point, N. Y., to Fort Monmouth, N. J.
James V. Cole, Inf., West Point, N. Y., to Fort George G. Meade, Md.
George W. Hickman, jr., Inf., West Point, N. Y., to Fort Leavenworth, Kans.
William F. Steer, Inf., West Point, N. Y., to Plattsburg Barracks, N. Y.
Marvin W. Peck, Inf., West Point, N. Y., to Fort Sam Houston, Tex.
Craig Alderman, Inf., Fort Leavenworth, Kans., to Fort Benning, Ga.
Welborn B. Griffith, jr., Inf., Fort Leavenworth, Kans., to Fort Benning, Ga.
George B. Peploe, Inf., Fort Leavenworth, Kans., to Fort Benning, Ga.

FIRST LEAVENWORTH

Dale J. Kinnee, Inf., Fort Sam Houston, Tex., to Philippines, revoked.
John M. Breit, Inf., Fort Crook, Nebr., to Philippines.

NAVY

Bureau of Navigation

COMMANDERS

Alfred H. Donohue, det. 3d Nav. Dist. in May; to U. S. S. Maryland as executive officer.
William G. B. Hatch, det. Hydro. office, Navy Dept., in April; to U. S. S. Idaho as executive officer.

LIEUTENANT COMMANDERS

Henry C. Johnson, duty as navigating officer, U. S. S. Brooklyn.
John B. Longstaff, det. U. S. S. Brooklyn about April 15; to Subm. Base, Coco Solo, C. Z., as executive officer.
Edmond P. Speight, det. Subm. Base, Coco Solo, C. Z., about April 27; to duty as navigating officer, U. S. S. California.
Clement S. White, det. Bd. of Inspn. and Survey, Long Beach, Calif., about April 29; to home, relieved all active duty.

LIEUTENANTS

John M. Bermingham, det. Naval Academy in May; to duty Asiatic Station.
Welford C. Blinn, det. Naval Academy in May; to duty Asiatic Station.
John K. Bisson, det. Naval Academy about May 20; to U. S. S. Gridley as engr. officer.
George M. Chambers, det. Naval Academy about May 20; to U. S. S. Blue as engr. officer.
Andrew E. Harris, det. Naval Academy in May; to duty Asiatic Station.
Arthur R. Quinn, det. Naval Academy in May; to duty as executive officer, U. S. S. Cushing.
Clyde B. Stevens, jr., det. Naval Academy about May 20; to U. S. S. Dunlap as engr. officer.
Marvin J. West, det. Bu. Engr., Navy Dept., about May 1; to U. S. S. Dunlap as executive officer.

LIEUTENANTS (J. G.)

Francis M. Douglass, det. U. S. S. Semmes about May 1; to Nav. Trng. Station, Newport, R. I.
Robert S. Fahle, det. Naval Academy about May 20; to U. S. S. Farragut as engr. officer.
David Nash, det. U. S. S. Nashville about July 1; to Asiatic Station.
Gerald L. Ketchum, det. Naval Academy about May 20; to U. S. S. Worden as engr. officer.
Victor A. King, det. Naval Academy about May 20; to U. S. S. Drayton as engr. officer.
Frederick U. Weir, det. Naval Academy about May 20; to U. S. S. Dewey as engr. officer.

Supply Corps

LIEUTENANT COMMANDER

Arthur L. Walters (SC), det. Bu. S. and A., Navy Dept., in February; to U. S. S. Langley as supply officer.

Asiatic Orders

LIEUTENANT

Richard C. Lake, det. U. S. S. S-40 about December 24; to command U. S. S. S-40.

Ship Movements

At New York

Arrived Yesterday

American Importer, from Liverpool.
Volendam, from Rotterdam.

Arrive Today

Fort Amherst, from St. Johns.
Paris, from Havre.
Washington, from Hamburg.

Sailing Today

Hamburg, for Cherbourg.
Manhattan, for Plymouth.

Arrive Tomorrow

Ilsenstein, from Antwerp.
Oslofjord, from West Indies.
Queen Mary, from Southampton.
Rex, from Naples.
Talamanca, from Cartagena.

Sailing Tomorrow

Extavia, for Casablanca.

Band Concert

UNITED STATES MARINE BAND SYMPHONY ORCHESTRA
Wednesday, February 8, 1939, at 3 p. m.
Auditorium, Marine Barracks
Capt. Taylor Branson, Leader
William F. Santelmann, Second Leader

Program

Overture, "Tannhauser" .... Wagner
Intermezzo, "Badinage" .... Herbert
"Nocturnes" .... Debussy
I. "Nuages"
II. "Fetes"
Solo for Harp and Orchestra—
"Lucia di Lammermoor" ...... Donizetti
Musician Joshua Tyler
Excerpts from "The Bat" .... Strauss
Suite from the opera "Snegourotchka"
Rimsky-Korsakow
I. "Le Beau Printemps"
II. "Danse des Oiseaux"
III. "Le Choeur"
IV. "Le Cortege du Roi"
V. "Danse des Bouffons"
"Valse Triste" .... Sibelius
"Hungarian Rhapsody" No. 2 .... Liszt
"The Marines Hymn"
"The Star-Spangled Banner"

DIED

AMISS, ANGIE GREEN. On Tuesday, February 7, 1939, at the home of her son, Mr. H. D. Amiss, 4860 Chevy Chase blvd., Chevy Chase, Md., ANGIE GREEN AMISS, beloved wife of the late Edmund L. Amiss. Remains resting at the funeral home of William Reuben Pumphrey, 7005 Wisc. ave., Bethesda, Md. Notice of funeral later.

BARNUM, HARRIETT A. On Tuesday, February 7, 1939, at her residence, 4025 South 9th st., Arlington, Va., HARRIETT A. BARNUM, beloved wife of Abijah J. Barnum, mother of Mrs. Ethel E. Knoblock. Funeral services at the above residence on Thursday, February 9, at 2 p. m. Relatives and friends invited. Interment Columbia Gardens Cemetery. Services by W. W. Chambers Co.

BOOR, CLAUDE. On Monday, February 6, 1939, CLAUDE BOOR, beloved husband of Arlean Boor. Funeral from the W. W. Deal funeral home, 4812 Georgia ave. nw., on Wednesday, February 8, at 1 p. m. Relatives and friends invited. Interment Fort Lincoln Cemetery.

BURRISS, CLARENCE E. On Monday, February 6, 1939, at his home, Rockville, Md., CLARENCE E. BURRISS, beloved husband of Estelle Burriss. Remains resting at the Colonial funeral home of Wm. Reuben Pumphrey, Rockville, Md. Funeral services at the above funeral home on Wednesday, February 8, at 2 p. m. Interment Rockville Union Cemetery.

CISSEL, BENJAMINA C. On Monday, February 6, 1939, at the home of her brother, Samuel R. Grubb, Silver Spring, Md., BENJAMINA C. CISSEL, wife of the late Edwin Cissel. Body resting at the Warner E. Pumphrey funeral home, 8434 Georgia ave., Silver Spring, Md. Services at Grace Episcopal Church, Woodside, Md., on Thursday, February 9 at 2 p. m. Interment church cemetery.

CLARK, LILLIAN WALLING. On Monday, February 6, 1939, at Annapolis, Md., LILLIAN WALLING CLARK, wife of the late Chaplain Henry Howard Clark, U. S. N. Funeral, Thursday, February 9, at 3 p. m., from Naval Academy Chapel, Annapolis, Md. Interment Naval Cemetery.

DAVIDSON, MARTHA E. On Monday, February 6, 1939, at her residence, 3309 P st. nw., MARTHA E. DAVIDSON, beloved wife of the late William Marcellus Davidson. Funeral from the James T. Clements Sons funeral home, 1241 Wisconsin ave. nw., on Thursday, February 9, at 8:30 a. m.; thence to Holy Trinity Church, where mass will be said at 9 a. m. Interment Arlington National Cemetery. Relatives and friends invited.

DAWKINS, MARIE. On Tuesday, February 7, 1939, at the residence of her daughter, Mrs. Richard F. Shaw, 1324 Michigan ave. ne., MARIE DAWKINS, beloved wife of Daniel L. Dawkins, mother of Mrs. Grover C. Davis, Mrs. David J. Walsh and Mrs. Richard F. Shaw. Funeral will be held at the above residence on Friday, February 10, at 9:30 a. m. Requiem mass at St. Mary's Church at 10 a. m. Interment Mount Olivet Cemetery. Relatives and friends invited.

DENISON, ANNIE M. D. Suddenly, on Monday, February 6, 1939, at her residence, 2111 16th st. se., ANNIE M. D. DENISON, beloved wife of Herman W. Denison and mother of Lois L., Mildred and Harold W. Denison and daughter of Mrs. Mary Louise Miller and the late William H. Miller. Funeral from Thomas F. Murray funeral home, 2007 Nichols ave. se., on Thursday, February 9, at 1:30 p. m. Services at Anacostia M. E. Church, 14th and U sts. se., at 2 p. m. Relatives and friends invited. Interment Cedar Hill Cemetery.

DIXON, MARIETTA. On Sunday, February 5, 1939, at her residence, 1452 Foxhall rd. nw., MARIETTA DIXON, the beloved wife of Arthur L. Dixon and mother of Mrs. James E. Stansbury, Mrs. R. Beasley, Mrs. Edna Downs, Mrs. Audrey Shipman and Mrs. Mary Shifflett and Earl L., Harold F., Lester B. and James M. Dixon. Funeral services at the W. W. Chambers Co. funeral home, 1400 Chapin st. nw., on Thursday, February 9, at 10 a. m. Relatives and friends invited. Interment Herndon, Va.

DuBOSE, GEORGE PIERCE. Suddenly, on Tuesday, February 7, 1939, GEORGE PIERCE DuBOSE, of 2903 Q st. nw., beloved husband of Louise Toombs DuBose. Services at the residence on Thursday, February 9, at 2 p. m. Interment Oak Hill Cemetery.

FARRELL, JOHN JAMES. On Monday, February 6, 1939, at United States Naval Hospital, JOHN JAMES FARRELL. Mass at Fort Myer Chapel, Fort Myer, Va., on Wednesday, February 8, at 10 a. m. Relatives and friends invited. Interment Arlington National Cemetery. T. Frank Murray funeral service, 741 11th st. se.

HARRIS, FLORENCE C. On Monday, February 6, 1939, following a lingering illness, at her residence, 1409 21st st. nw., FLORENCE C. HARRIS. Funeral services at the S. H. Hines Co. funeral home, 2901 14th st. nw., on Wednesday, February 8, at 2:30 p. m. Relatives and friends invited.

HEINICKE, MARY E. WHITE. On Saturday, February 4, 1939, at Miami, Fla., MARY E. WHITE HEINICKE, wife of John C. Heinicke, of 609 Van Buren ave., Riverdale, Md. She is survived by four sons, John W., Carleton F., J. Bernard and Francis H. Heinicke; also three daughters, Gladys I. and Florence E. Heinicke, and Mrs. Corinne Wittington, all of Riverdale, Md. Remains resting at the Gasch funeral home, 46 Maryland ave., Hyattsville, Md. Services at Riverdale Presbyterian Church, Riverdale, Md., on Wednesday, February 8, at 3 p. m. Relatives and friends invited. Interment Evergreen Cemetery, Bladensburg, Md.

HERBERT, IDA M. On Sunday, February 5, 1939, at Providence Hospital, IDA M. HERBERT (nee Linger), beloved wife of the late John T. Herbert. Funeral services at the Thomas F. Murray funeral home, 2007 Nichols ave. se., on Wednesday, February 8, at 2 p. m. Relatives and friends invited. Interment Oak Hill Cemetery. (Remains may be viewed after 12 noon Tuesday.)

KENNEDY, JOHN. Suddenly, on Monday, February 6, 1939, at Wilmington, Del., JOHN (JACK) KENNEDY, the beloved husband of S. Norena Kennedy (nee Burdette) and father of John O. Kennedy. Services at the residence, 111 Cedar ave., Takoma Park, Md., on Friday, February 10, at 2 p. m. Relatives and friends are invited. Interment Cedar Hill Cemetery. Arrangements by the Takoma funeral home.

KERBY, KATE A. Suddenly, on Sunday, February 5, 1939, at her residence, 1451 Park rd. nw., Apt. 201, KATE A. KERBY (nee Holleran), beloved wife of the late Charles Kerby. Funeral from the above residence on Thursday, February 9, at 8:30 a. m. Requiem mass at the Shrine of the Sacred Heart at 9 a. m. Relatives and friends invited. Interment Holy Rood Cemetery. Please omit flowers.

LEE, LAWRENCE A. Suddenly, on Monday, February 6, 1939, at his residence, 1737 P st. nw., LAWRENCE A. LEE, beloved husband of Catherine Lee (nee Durkin) and father of Lawrence A. Lee, jr., aged 3. Funeral will be held from the residence of his sister, Mrs. Thomas McClellan, 3219 Reservoir rd. nw., on Thursday, February 9, at 8:30 a. m. High requiem mass at St. Stephen's Church at 9 a. m. Interment Mount Olivet Cemetery. Relatives and friends invited.

LEONARD, LELIA. On Monday, February 6, 1939, at her residence, 3814 12th st. ne., LELIA LEONARD, beloved mother of Mrs. Ethel L. Fox. Services at the S. H. Hines Co. funeral home, 2901 14th st. nw., on Thursday, February 9, at 10 a. m. Interment Glenwood Cemetery.

McMILLAN, MARY LOUISE. On Monday, February 6, 1939, at her residence, 317 West Custis ave., Alexandria, Va., MARY LOUISE McMILLAN, beloved wife of the late Ira C. McMillan. Funeral from the James T. Ryan funeral home, 317 Pa. ave. se., on Thursday, February 9, at 2 p. m. Relatives and friends invited. Interment Rock Creek Cemetery.

Continued From Preceding Page.

You'll Find This Page a Handy Guide to the Best Apartments

DIED.

Continued on Following Page.

McQUEENEY, SANTUS E. On Monday, February 6, 1939, SANTUS E. McQUEENEY, beloved son of Elizabeth and the late Hugh P. McQueeney. Funeral from his late residence, 1925 Bladensburg rd. ne., on Thursday, February 9, at 8:45 a. m. Requiem mass at St. Mary's Church at 9:30 a. m. Relatives and friends invited. Interment St. Mary's Cemetery.

RAPPOLT, JOHN PAUL. On Monday, February 6, 1939, at George Washington University Hospital, JOHN PAUL RAPPOLT, of 1338 Irving st. nw., beloved husband of Helen Gertrude Rappolt and father of Henry G. and John P. Rappolt, jr. Services at the S. H. Hines Co. funeral home, 2901 14th st. nw., on Thursday, February 9, at 1 p. m. Relatives and friends invited. Interment Glenwood Cemetery.

RIORDON, ELLA CHAMBERS. On Monday, February 6, 1939, at Highland, N. Y., ELLA CHAMBERS RIORDON, beloved wife of Raymond Riordon. Remains resting at the Lee funeral home, 4th st. and Mass. ave. ne., where services will be held on Wednesday, February 8, at 2 p. m. Relatives and friends invited. Interment Congressional Cemetery. Kindly omit flowers.

SCHUMACHER, JENNIE. On Tuesday, February 7, 1939, JENNIE SCHUMACHER, beloved wife of Harry C. Schumacher and mother of Ethel C. Schumacher. Funeral services at the W. W. Chambers Co. Southeast funeral home, 517 11th st. se., on Thursday, February 9, at 2 p. m. Relatives and friends invited. Interment Washington National Cemetery.

SCHWEITZ, HARRY. On Tuesday, February 7, 1939, HARRY SCHEWITZ, aged 62 years, beloved husband of Cecilia Schweitz and devoted father of Irving and Edward Schweitz. Funeral services at the Bernard Danzansky and Son funeral home, 3501 14th st. nw., on Wednesday, February 8, at 2 p. m.

SMITH, MAMIE G. On Monday, February 6, 1939, MAMIE G. SMITH, beloved daughter of Mrs. Addie B. Smith. She is also survived by four brothers and two sisters. Funeral services at the W. W. Chambers Co. Southeast funeral home, 517 11th st. se., on Thursday, February 9, at 11 a. m. Relatives and friends invited. Interment Washington National Cemetery.

SWARTLEY, GEORGE R. On Sunday, February 5, 1939, GEORGE R. SWARTLEY, beloved son of George H. Swartley. Remains resting at the W. W. Deal funeral home, 816 H st. ne. Notice of funeral hereafter.

TAYLOR, GROVER LUCILLE. On Tuesday, February 7, 1939, at Providence Hospital, GROVER LUCILLE TAYLOR, the beloved wife of Herman Taylor. Remains resting at the W. W. Chambers Co. funeral home, 1400 Chapin st. nw. Notice of funeral later.

TEMPLE, CLIFFORD EARL. On Sunday, February 5, 1939, at his residence, 2911 North 2nd st., Arlington, Va., CLIFFORD EARL TEMPLE, the beloved husband of Cora M. Temple and father of Clifford M. Temple and brother of Mrs. Jettie Higgins, Mrs. Sarah Benthouse and Charles, Allen, Albert, Jesse and William Temple. Funeral services at the above residence on Wednesday, February 8, at 1:30 p. m. Relatives and friends invited. Interment Arlington National Cemetery. Services by the W. W. Chambers Co.

TOOTHMAN, LAWRENCE ROSS. On Tuesday, February 7, 1939, LAWRENCE ROSS TOOTHMAN, beloved father of Aubrey, Shirley and Gordon Toothman. Remains resting at the W. W. Deal funeral home, 816 H st. ne. Interment Fairview, W. Va.

WELCH, JOHN D. On Monday, February 6, 1939, at Providence Hospital, JOHN D. WELCH, the beloved husband of Mary Curtis Welch and father of John E. and son of John E. Welch. Funeral services at the W. W. Chambers Co. Southeast funeral home, 517 11th st. se., on Wednesday, February 8, at 11 a. m. Relatives and friends invited. Interment Raleigh, N. C.

WHITE, BENENIA G. On Tuesday, February 7, 1939, at her residence, 1313 North Quincy st., Arlington, Va., BENENIA G. WHITE, beloved sister of the late Mrs. Louis S. Springer, sr., Mrs. F. E. Benton, of Baltimore, Md.; Duke White, also of Baltimore, and Whitman White, of Kent Island, Md. Remains resting at the Ives funeral home, 2847 Wilson blvd., Arlington, Va., where funeral services will be held Thursday, February 9, at 2 p. m. Interment Columbia Gardens Cemetery. Baltimore, Md., papers please copy.

WIMBLE, MAUD L. On Monday, February 6, 1939, at her residence, 4120 10th st. ne., MAUD L. WIMBLE, beloved friend of Miss Ethel L. Tompkins. Services at the S. H. Hines Co. funeral home, 2901 14th st. nw., on Wednesday, February 8, at 1 p. m. Friends invited. Interment private.

WOOD, MARY EFFIE. On Monday, February 6, 1939, at her residence, 1227 I st. se., MARY EFFIE WOOD, beloved sister of May M. Connick. Funeral services at the above residence on Thursday, February 9, at 11 a. m. Relatives and friends invited. Interment Congressional Cemetery. Services by the W. W. Chambers Co. Southeast funeral home, 517 11th st. se.

—Deaths—

Announcement of Services by Chambers

Deceased.	Undertaker.
Temple, Clifford E.	W. W. Chambers Co.
Dixon, Marietta	W. W. Chambers Co.
Welch, John D.	W. W. Chambers Co.
Schumacher, Jennie	W. W. Chambers Co.
Smith, Mamie G.	W. W. Chambers Co.
Wood, Mary Effie	W. W. Chambers Co.
Barnum, Harriett A.	W. W. Chambers Co.
Ogush, Esther	W. W. Chambers Co
Taylor, Grover Lucille	W. W. Chambers Co

FUNERAL DIRECTORS

J. WILLIAM LEE'S SONS CO. FUNERAL DIRECTORS.
CREMATORIUM
4th and Mass. Ave. N.E. LI. 5200.

Auction Sales

SATURDAY, FEBRUARY 25, 1939—ADAM A. WESCHLER & SON, Auctioneers.

HOTEL LAFAYETTE UNCLAIMED BAGGAGE BY AUCTION FOR CHARGES
NOTICE IS HEREBY GIVEN that on SATURDAY, FEBRUARY 25, 1939, COMMENCING 3 O'CLOCK P. M., we will sell by public auction, at Weschler's, 915 E St. N.W., to enforce our liens for charges, miscellaneous baggage, including suitcases, handbags, boxes, trunk, clothing, etc., left with us in the names of Mr. Glass, J. Davis, R. E. Dalton, Fleet Munson, Mrs. L. T. Fink, Miss S. Beecher, T. H. Hawks, D. F. McCarthy, E. R. Parsons, Mr. Richards, Miss B. List, Martin Wade, F. M. Johnson, Paul Brennan. Parties in interest please take notice.
THE LAFAYETTE HOTEL, 16th and Eye Sts. NW.
P—feb8,16,24

If your needs cannot be filled from these columns, phone Mrs. Eddy, The Washington Post, NAtional 4200—who will be glad to help you.

ALEXANDRIA

AUTO repairs—Off. A. A. A. service. Hume Service Sta., 1401 Mt. Vernon. Alex. 2976

Floors refinished: mod. materials used. Low prices. MELVIN MEADOR. 1003 Mt. Vernon. ALex. 3103.

ARLINGTON

DECORATOR—Interior, Exterior. Quality work; estimates. F. Garbers. CH. 6136.

FLOORS! FLOORS! Sanding and finishing; reduced prices; old floors. ROY H. MEADORS. 207 Duke st. ALex. 3974.

THE OLD PIANO TUNER. 1011 20 st. South. JAckson 1910-R.

AVALON HEIGHTS

AVALON BEAUTY PARLOR—50c Service. 2621 Bladensburg rd. ne. LI. 9039.

BETHESDA-CHEVY CHASE

ART CRAFT CLEANERS. Better work; reas. cost. Wilson lane & G'getown. WI. 7477.

Chevy-Chase Radio. Em. 3800

CONN. AVE. Sunoco Station "Try us, dependable service." 4940 Conn. nw. WO. 9547

EMMYE LOU'S SWEET SHOP. 9 Wilson Lane. Try us. We aim to please. Brad. 314

BRIGHTWOOD

REROOF now, expert siding, remod., reas. Security Home Improv. Co. GE 3430

CLEVELAND PARK

BELL'S HAIRDRESSING SHOP. Permanents $5 up. 4013 Albemarle nw. WO. 9671.

COLUMBIA HEIGHTS

CARLISLE BARBER SHOP. Est. since 1912. Open to 8 p. m. 3013 14th nw. CO. 9750.

ROOFS, any type, applied repaired. Bird & Son material; 3-yr. pay't. plan. AMERICAN RE-ROOFING CO., INC. CO. 4551

DOWNTOWN

Architectural Designer plans, specifications, min. cost. J. W. BURCHAM. NA. 8468.

BONNETT'S Beauty Shop—New mgmt. 25c & 35c serv. 903 N. Y. nw. ME. 8230.

Carpentering, plumbing, heating, painting, papering, bricklay.; guar. work. DI. 6479

CHAIR CANEING Upholstering, porch rockers splinted. CLAY ARMSTRONG, 1235 10th st. nw. ME. 2062

CINDERS—Cellars, driveways, etc. Henderson's, 1317 N 19. Arlington, Ox. 0275.

DENRIKE BUILDING BARBER SHOP—Courteous serv. 1008 Vt. nw. RE. 8637.

EXpert repairing all makes vacuum cleaners; cut prices. 805 11th st. nw. NA. 7773.

REROOF now; expert work; reas. Mr. Cohen. 1718 7th st. nw. NO. 9088.

CAMERA REPAIRING. FULLER & d'ALBERT, INC. 815 10th St. N.W. Phone NA. 4712.

50c RADIO SERVICE. 90 Days' Guarantee. Tubes, 29c Up. FOGLEMAN'S. ATlantic 1677.

FUNERAL DESIGNS

GUDE BROS. CO., Florists 1212 F St. NAtional 4276.

Funeral Sprays $3 up
SINCE 1855 Small's FLOWERS
Dupont Circle. Dupont 7000

Geo. C. Shaffer 900 14th St. N.W Phone NA. 0106
Expressive Floral Tributes Moderate Prices
Open evenings and Sundays.

FUNERAL DIRECTORS

SOLID METAL GLASS SEALER

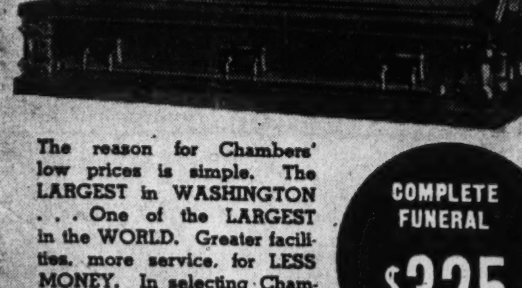

The reason for Chambers' low prices is simple. The LARGEST in WASHINGTON . . . One of the LARGEST in the WORLD. Greater facilities, more service, for LESS MONEY. In selecting Chambers, you cannot go wrong. Your personal guarantee is our reputation of being one of

COMPLETE FUNERAL $325

THE LARGEST IN THE WORLD IN CASE OF DEATH—CALL

The Greater Chambers Co.

1400 Chapin St. N.W. Call COlumbia 0432 · THREE FUNERAL HOMES · 517 11th St. S.E. Call ATlantic 6700
918 Cleveland Ave., Riverdale, Md. Call GReenwood 1221

YOUR NEIGHBORHOOD SERVICE GUIDE

GEORGETOWN

KEENAN Bros. Garage. Expert 24-hr. serv.; body, fender rpr. R. 3232 P nw. MI. 0614.

LUDIE HAIR STYLIST—Permanents; scalp treatments. 1524 Wisconsin. DU. 9827

MID-CITY

Inspec'n soon. Let REPUBLIC AUTO SERVICE check your car. 2015 L nw. RE. 2015.

MOUNT RAINIER

EUNICE BEAUTY SALON—Permanents, $3 to $7.50. 3304 R. I. ave. HYatts. 758.

NORTHEAST

ELECTRIC REPAIRS home & commercial appliances; outlets; low prices. DU. 3061.

IF IT IS PLASTERING, stucco, stippling walls; specialist; reasonable. LI. 5317.

PLUMBING—Job a specity; reas.; all work guar. LI. 1928; DE. 3762; 108 8th st. ne.

ROOFS, new, repaired; nothing dn.; $5 mo. Consolidated Roofing Co., DE. 2172.

NICK'S SHOE REBUILDING SHOP. Quality work. 3924 12th ne. DE. 5305.

PAPERING, painting; expert work; guar.; reas. JARSON & SON, LI. 8590.

NORTH CAPITOL

ESTHER'S BEAUTY SALON. 50c service. 648 H ST. N.E. LI. 8889.

HAULING, delivery, local or long distance; reasonable. Joe Bortnick. DE. 3067.

WASHINGTON HOME IMP. Co., Gen. Cont. Johns-Manville Guild. depend. PO. 6396.

PETWORTH

Painting Papering; guar.; reas.; estimates free. M. L. SMITH. 1724 Webster st. nw. AD. 7108-7200.

RHODE ISLAND

MARY Elizabeth Beauty Shop—50c service. Spec., perm'nents. 1602 R.I. ne. DU. 9540.

WILLIAMS BROS.—Spec. body and fender repairs. Rear 5012 R. I. ave. GR. 1690.

SILVER SPRING-TAKOMA PK.

LINCI BEAUTY SHOP—Mod. prices. "Silver Spg.'s Most Mod. Salon." SH. 4214.

WEST-END

AUTO painting; motor overhauling. UNIV. AUTO BODY CO., 1822 M nw. NA. 1058.

The Washington Post

CLASSIFIED ADVERTISING LOCAL RATES

For Washington and Points Within 50 Miles of the District of Columbia. The following rates are for consecutive insertions:

1 time.......20c per line
3 times......19c per line
7 times......16c per line
15 times......14c per line
30 times......13c per line

The one-time rate applies on skip ads or irregular insertions.

LOCAL RATES.

W'ds.	Lines	Rate per line 20c, 1 time	19c, 3 times	16c, 7 times	14c, 15 times
10	2	$.40	$1.14	$2.24	$4.20
15	3	.60	1.71	3.36	6.30
20	4	.80	2.28	4.48	8.40
25	5	1.00	2.85	5.60	10.50
30	6	1.20	3.42	6.72	12.60

The above rates are for consecutive insertions only.

OUT-OF-TOWN RATES.

Ads from points more than 50 miles from the District of Columbia are: 1 time, 22c per line; 3 times, 21c per line; 7 times, within 30 days, 19c per line. Count 5½ words of 6 letters each to a line.

The Washington Post will not be responsible for more than one incorrect insertion on any order.

Kill Orders or Correction before insertions (excepting Death Notices) cannot be made unless ordered before 6 p. m. daily or 4 p. m. Saturday for Sunday.

The Washington Post strives at all times to prevent insertion of fraudulent or misleading advertisements.

Information concerning any ad that proves misleading or fraudulent will be appreciated.

Phone NAtional 4200
Ask for An Ad-Writer or if more convenient

THESE DRUG STORES WILL TAKE YOUR WANT AD DAY AND NIGHT.

Alaska Ave. Pharmacy, 7806 Alaska Ave.
Garfield Park Drug Store, 311 15th St. S.E.
Hallstork Pharmacy, 732 2d St. S.W.
Imperial Pharmacy, 2624 P St. N.W.
Johnson Pharmacy, 600 3d St. S.W.
Joison Pharmacy, 5000 First St. N.W.
Matthews Pharmacy, 1257 So Capitol Street.
Modern Drug, 1300 11th St. N.W.
Novelty Store, 1601 11th St. N.W.
Park View Pharmacy, Georgia Ave. and Park Rd.
Paul's Drug Store, 901 Fourth St. S.W.
Smoot Pharmacy, 1548 N. J. Ave. N.W.
Standard Drug, 1748 7th St. N.W.
Suter's Drug Store, 1841 Columbia Rd.
Williams Pharmacy, 501 First St. S.W.

Lost and Found 1

You can phone your "Lost and Found" ads to The Post until 11 p. m. for insertion the following morning. For the Sunday Post, Saturday, 4 p. m. ("Found" ads are published free.)

ADDRESS BOOK, rosary beads, change purse and comb; Thursday night, vic. Van Ness and Conn. ave. EM. 3239.

BOSTON BULL terrier, lost. Black and white, female. Harness with '38 tag. S.E. district. Reward. LI. 7499-J.

IRISH SETTER, brown, male, lost; tag 5176, Md. Reward. Dls. 2985. L. Field.

LOST—Purse, black, containing money and silver rosary; reward. 210 3 st. ne. LIn. 8059.

SPANIEL, black and white; male; found. NO. 1026

STRAYED Sunday night, Georgetown, white wire hair fox terrier, heavy coat; name "Edie;" reward. 3417 N st. nw. MI. 2905.

VACUUM cleaner furnace machine; lost vicinity N.E. Reward. AT. 2211.

WATCH, round, yellow gold, Longines, lost on Georgia ave., Silver Spring, Md. Reward. SHepherd 3268 after 6 p. m.

WIRE HAIRED fox terrier found; female; black and white; red face; found in Clarendon CHestnut 2345.

WIRE-HAIRED TERRIER, brown spots; ears stand straight up. Answers to name "Shake." Reward. 2943 28th st. nw. AD. 4268.

WEST HIGHLAND dog, white, female. Reward. 3609 34th st. nw. EM. 3958.

FOUND—Engraved football charm. DIst. 3633, Ex. 427.

FOUND—Mixed Scottie, black and white, harness with rope; male. WI. 2907.

FOUND—Male police, brown; male police pup, brown, collar; male mixed wire-hair terrier, black and white; male mixed Spitz, white; male mixed police, brown and black; male bull, white. District Pound. NA. 6600.

FOUND—Certificate of membership, Regular Army and Navy Union, garrison No. 80, reg. No. 198. Also key. LIncoln 5953.

Personals 3

BEAUTIFUL PARLORS—For meetings, bridge parties, etc. District 4020, or inquire desk, Grafton Hotel. 1139 Conn.

COLDS, nerves, sinus treated. Grad. physiotherapist. RA. 5895. 601 Farragut nw.

DENTAL PLATES REPAIRED "while you wait." Mod. Dental Lab'tories. Rm. 502, Westory Bldg., 14th & F nw. NA. 0773.

HEMORRHOIDS (piles) eradicated by my own methods; results effective for a lifetime or money back. Write for booklet. No drugs or surgery. DR. SOMMERWERCK. 1365 Columbia road. AD. 0388.

NATIONALLY KNOWN WRITER WILL Constructively criticize, revise or re-edit your manuscript, if meritorious. Personal interview. No phone calls. Address or visit GHOST WRITER, 518 Colorado Bldg.

FALSE TEETH REPAIRED WHILE YOU WAIT. Emergency Laboratory. Rooms 901-902 Westory Bldg., 14th and F. MEt. 1833.

GETS TENANT FOR APARTMENT FIRST TIME HE ADVERTISES

DESIRE young couple share comfortable detached home; all privileges; no objection 1 child; very reas. LInc. 2986-W

A family on Mt. View Place Southeast wanted to share their home with a congenial couple. They tried advertising in The Post and received 12 replies immediately. If you're looking for a tenant, try Post Ads. They produce results at little cost. Call NAtional 4200.

Post Classified Ads—National 4200.

Personals 3

WILL not be responsible for any debts contracted by anyone other than myself. FELICE VASSALLO, 1016 13th se.

Motor Travel 10

WASH Auto Travel Service. NAt. 3705. New sedans. Fla., Calif. Share expenses

Help—Female 11

Women—if you don't find your position in the Help Wanted Column today—place a "Situations Wanted" Ad in The Post. A 2-line ad costs only 20 cents.

BOOKKEEPERS, typists, stenographers, exp., current op'ings. BOYD'S, 1333 F st.

GIRLS—Attractive, who can sing, play or dance, to compete for prizes with chance for steady engagement. Call GE. 6511 before 8 p. m., or apply in person after 9 p. m. at Lafayette Cafe, 1621 H st. nw.

STENOGRAPHERS, typists, bookkeepers, expr. and good beg.; current openings. PERSONNEL SERVICE, 1311 G st.

WE WANT 3 WOMEN who have 2 to 4 hours daily to spare to sell Lingerie and Hosiery. You can be your own boss and earn up to $6 daily. See Miss Dodge, 715 9th st. nw.

WHITE GIRL, under 35, for general house work; good cook and waitress; steady position with advancement; 4 adults; light laundry only. Upstairs room, private bath; $35 to start. Recent references required. Phone NOrth 7052.

WHITE settled woman; general housewrk; care 2 children; live in; small salary. Sh. 1520-J between 2 and 4 p. m.

Help—Male 12

Men—If you don't find your position in the Help Wanted Column today—place a "Situations Wanted" Ad in The Post. A 2-line ad costs only 20 cents.

BARBER wanted, white, to work in Leonardtown, Md. Address J. L. Gibson.

BARBER wanted to manage shop; good chance for a good, sober man. Call after 9 a. m., 1204 Pa. ave. se.

BARBERS (2), must be sober and reliable; $13 guarantee. 1014 14th st. nw.

BARBER wanted; first-class man; answer all week. 909 9th st. nw.

BRICKLAYERS wanted. Apply 13th and Peabody sts. nw.

EXPERIENCED young credit clothing salesman, good salary, future. 827 7th st. nw.

MAN with ability to sell advertising; partnership in prospect for producer. For appointment, LI. 10412, 9 a. m. to 6 p. m.

MAN with initiative for steady position earning about $25 wk to start. Rm. 210, 1427 Eye nw., 9:30 to 5 p. m.

PORTER, colored, to deliver packages on bicycle. Apply drug store, 1832 Columbia rd. nw.

SALESMAN for well-built Overhead Operating Doors to contractors, architects and dealers on commission basis, with expense allowance; must own automobile and be between 26 and 50 years old. Apply only in writing to Horace T. Potts Co., 504 St. Paul St., Baltimore, Md.

YOUNG MEN over 18; must be free to travel; transportation paid. See Mr. Dixon, 4-6 p. m., Rm. 422 Bond Bldg., 14th and N. Y. ave. nw.

YOUNG men; need 2 for local circulation campaign; chance to travel. See Mr. Murray, Room 422 Bond Bldg., 14th and New York ave. nw.

AUTOMOBILE MECHANICS. MEN EXPERIENCED IN ALL-AROUND WORK ON USED CARS. SEE MR. RICHARDS, L. P. STEUART BRANCH, 141 12TH ST. N.E.

Employment Agencies 14

RUPHER'S Employment Agency can furnish colored domestic help; ref. DE. 3551.

Situations—Female 16

COLORED girl, exp., wishes cleaning, laundry (will do at home). LI. 4189-J.

COLORED woman desires day work or evening work. ATlantic 0156-W.

EXCELLENT COOK, first class references; part time, stay nights. DEc. 1836.

GIRL, colored; g. h. w. afternoon; good cook; city ref.; no Sunday. MI. 6759.

GIRL—Colored, wishes part-time work; references. 713 4th st. ne.

GIRL, colored, wishes work, full or part time; references. DEc. 2540.

GIRL (colored), very neat, wants day's or part-time work in bachelor apt. POtomac 2737. References.

NURSE, white, exp., desires position as woman's c'panion; will travel. WO. 1519.

WORK for Thursdays; reliable colored woman; permanent; refs. ATl. 0778-J.

YOUNG lady, experienced cashier, speed typist, clerical work; city refs. EM. 0506.

Situations—Male 17

ADVERTISING MAN. Brings in business. Now employed as manager on ABC Midwestern daily. Must locate in or near Washington soon. Write box M-254, Washington Post.

BAKER, pastry (white), desires work. Can furnish best references. COl. 2552-J.

BOOKKEEPER, young married man, 12 yrs. banking, wholesale. E. S. Jones, Jr., Farmville, Va.

CHAUFFEUR, caretaker, houseman; experienced; city reference. DEcatur 4870.

CHAUFFEUR, respectable, colored, willing to do other chores. CO. 5442-J.

COLORED man, high school education, wants work of any kind; ref. MI. 7694.

YOUNG man will work part time for board and room. Box 251 Washington Post.

YOUNG man, colored, des. job as chauff., but. or driv. of any kind; ref. DI. 8789.

Instructions 19

P. B. X. training; some typ'g.; brief course. Miss West, Room 204, 1311 G. NA. 2117.

LEARN BEAUTY CULTURE
Moderate tuition. Easy terms.
MODERN SCHOOL OF BEAUTY CULTURE,
1317 F St. N.W. ME. 9802

PREPARATORY TO:
CIVIL SERVICE EXAM.
Speed Dictation Daily, $5 Per Month.
Connecticut Ave. Business School.
1836 Conn. Ave. DEcatur 3284.

Instruction Wanted 20

I WISH to be tutored in analytic and graphic statics, steel and concrete; evenings. E. T. E., 1766 Church st. nw.

Money-to-Loan 26

CHATTEL and second trust notes purchased; 1-day service. ME. 4814.

ON diamonds, watches, jewelry, silverware, etc. No adv. arrangements neces. Lowest int. rates. Rosslyn Loan Co., Rosslyn, Va.

Real Estate Loans 27

LOANS TO HOME OWNERS. No delay. Low rates. Easy terms. We also purchase collateral and indorsed notes. SECURITY FINANCE CORPORATION 638 Investment Bldg. District 8672.

Post Classified Ads—National 4200.

Rooms—Furnished 30

ALASKA AVE. NW., 7535 (Shepherd Pk.) Room, private shower; $20. GE. 7766.

ALTURAS (1509 16th st. nw.)—Comfortable rms., nr. showers; fireproof bldg; daily maid and 24-hr. elev. serv.; $4 wk. up.

ARIZONA HOTEL (310 C st. nw., 1 square off Pa. ave.)—Neatly furn. rooms; lobby; plenty baths, showers and hot water; $3.50 wk. up; transients, 50c and 75c.

AT COL. RD. (2326 19th nw.)—Pleasant single room, near bath, shower, $17; quiet home. DU. 3628.

ATTRACTIVE rm.; beautiful surroundings; new home; lovely rm., priv. bath, $5; nr. Walter Reed; express bus. GE. 0751

ATTRAC. rm. for refined girl; well-appt. home; $18. 1715 Riggs pl. nw. NO. 2742.

B ST. NE., 134, on Capitol Hill, opposite Supreme Court. 2 large rooms; 2d floor; private bath; 1 or 2 persons; desirable location; residential property; permanent; furnished; maid service; $30 and $50 per month.

B ST. SE., 1017—Attrac. frt. rm., 3 w'dows; home privil.; g'tleman; $5 wk. LI. 2351-J.

BEAUTIFULLY furnished, newly decorated rooms, innerspring mattresses, Venetian blinds, showers, switchboard, elevator, maid service, running water. Singles, from $6.50 weekly; doubles, from $8. THE VIVIAN, 1723 G st. nw.

BRIGHT front room; newly dec. and furn.; con. transp. 1369 Meridian pl. Call mornings, AD. 9074-R, or after 8 p. m.

CHEVY CHASE PARKWAY, 5220—Large, beautiful room, shower, c. h. w., $20.

COLUMBIA RD. NW., 1752—Room; suitable 1, 2; private home. AD. 8679.

COLUMBIA RD. and 18th st. vicinity, 1767 Lanier pl. nw.—2d-floor south front; cross-ventilation; oil heat; owner's home; hot and cold running water in well-furnished room for 1 or 2 gentlemen or couple; reasonable. CO. 1526.

COLUMBIA RD., 1834—Sgle. & dble. rms., 4 baths; gentlemen; $3 wk up. AD. 10213.

CO-OPERATIVE CLUB, 1607 Eye st. nw.—Ideal downtown location; showers; comfort; $12 month up. Board, $2.75 week.

DOWNTOWN, 1312 15th St. N.W.—Single, dbl. rms., semi-bath; $5-$8 wk. PO. 0197.

DOWNTOWN—1242 12th st. nw. Small rms., $3 wk. Large room, $4 wk. Near bath.

DOWNTOWN, 1116 9th st. nw.—Sgle. and dbl. rooms; quiet house; men; $2.50 up.

DOWNTOWN, 1320 Vermont ave.—Attractive, comfortably furnished single front room; spacious closets; reasonable.

DOWNTOWN, 1300 Mass. nw., Apt. 31—Rm., twin Innerspring beds; men; $16 ea.

DOWNTOWN, 1025 7th st. nw.—Large single front room; lady; $15 month.

EMERSON NW., 1510—Large, comf. room, semipriv. bath, shower, $20. GE. 9208.

EUCLID ST. NW., 1414—Comfortably furn. sleeping rms., near bath, well heated. $4-$5; also l. h. k. apts.

FLORIDA AVE. NW., 2033, Apt. 3—Front, well-furnished single room in private apt. of refined couple; $5. DU. 2933.

GIRARD ST. NW., 1450, Apt. 22—Well-furn. room, next bath, shower; large closet. Gentleman. Conv. transp. CO. 0496.

H ST. NW., 518, Apt. 51—Newly furn. rm., $5. For appointment, ME. 2415 or 6972.

H ST. NW., 1824—Large front room; c. h. w., oil heat; also single room; reas.

JUST OPENED—1143 15th st. nw. Newly decorated, clean, warm rooms, beautifully furnished. Short walk from center of city.

MT. PLEASANT—Well furnished rm. with enclosed porch; private home; convenient cars, bus; gentleman; $25. AD. 1764.

MT. PLEASANT, 3218 19th st. nw.—Warm, sunny rm.; attr. home of congenial couple; innerspring mattress; semi-pvt. bath; ½ sq. bus; easy p'king; sgle., $4. CO. 4213.

NEAR CAPITOL—Large room, private bath, double closet; no other roomers. ATlantic 4149.

NEAR TAFT BRIDGE—Large room; new furn.; inclosed porch; $25. DU. 2460.

NEAR Walter Reed, 7556 Alaska ave. nw.—Beau. furn. master bedrm., priv. bath; use phone; conv. transp. CE. 2654.

NEAR Walter Reed, 7423 12th st. nw.—New, detached private home; lovely room for 1 or 2; next bath, shower, RA. 5957.

PORTER NW., 3214 (nr. Bur. Standards.) Pleasant rm.; gentleman; $5. WO. 1359.

QUE ST. NW., 1743—Large front rms., twin beds; nr. b.; lge. closets, $25 up.

THE WESTMINSTER, 1607 17th nw.—Comfortable rms., running water, innerspr. mattr.; singles, $5 up; doubles, front, twin beds, $8.50; showers, elev.

WARM ROOM, $3; 3 baths; hot water all hours; phone; near Fairmont and 14th; also front room, south. CO. 0037.

13TH ST. NW., 1114—Downtown; newly furnished and deco. rms., $3.50 wk. up.

16TH ST. NW., 3360—Attractive rooms, double or single; studio bedroom.

19TH ST. NW., 2017—Wanted refined man to occupy attractive room; private residence; running water; adj. b. DE. 4703.

25TH ST. N.E. 3006—Large front room in beautiful modern home; quiet surroundings. Large closet, beauty-rest mattress. Private family. Suitable for couple. Meals optional. MIchigan 8274.

2005 MASS. AVE. NW.—Very attractive front dble. studio room; private bath.

GRAFTON HOTEL
1139 CONNECTICUT AVE.
Beautiful, spacious, newly decorated double rooms with bath, $12.50 weekly up.

Housekeeping Suites 30A

D ST. SE., 1435—3 rooms, heat, gas, light furn.; semipri. bath; $35 couple.

DOWNTOWN, 1025 7th st. nw.—2 lge. rms., sink, gas, heat, elec.; couple; unfurn., $30.

EYE ST. NW., 105—Newly dec., nicely furn. large room, next bath, $5. DI. 0062.

KALORAMA rd. nw., 1841—Large room & kitchen, Frigid.; completely furn., reas.

12TH ST. NW., 1335—1204 N ST. NW.—2 rms., $5.50; 3 rms., $7.50; basement apt., $5; single rm., $2.50. DE. 2969-W.

485 H St. S.W. L. H. K. Rooms

Suburban Rooms 33

ARLINGTON, VA.—Large bright rm., $18, or $15 unfurn.; on bus line; 12 min. to Wash. 3012 Col'bia pike, Apt. 3. OX. 1881.

Room and Board 34

A HOME away from home; newly furn. rooms; living room, library; food that's always hot. Call me first. AD. 9169.

ALLEN PL. NW., 2036—Nr. Taft Bridge. Frt. rm., every comfort; g'tlemen. CO. 7052.

A NEWLY redec. rm., full bedrm. set., innerspring matt.; privt.; 14th st. car, 16th st. bus. 1484 Meridian pl. nw. COl. 3911.

A NICELY FURN. large rm. for 1 or 2; pvt. home; brd. opt. 1606 25th st. se. AT. 6336.

ARLINGTON estate; single or double rm.; excel. meals; reas. CHestnut 0762.

ATTRAC. single, double rms.; nicely furn.; excel. meals; reas. 1501 Mass. ave. nw.

ATTR. double front rm.; clean, bright; twin bed; unlimited phone; excellent meals; $35. Also single, $32.50. 13323 Holmead pl. nw.) nr. Tivoli. AD. 10151.

ATTRACTIVELY furn. single or double, unlim. phone, excel. meals; conv. transp. Reas. 3150 19th st. nw. COl. 4974-J.

CAPITOL AREA, 408 Seward sq. se., 4th & Pa.—Rm., board; exc. table bd. LI. 6585-J

CORNER rm., next b.; Venetian blinds; ph.; good food; suit. 2. 1317 Shepherd st. nw

DOWNTOWN, 16th st.—Newly furnished double room, bath, shower; private residence. Also room for 4. $35-$40. DE. 4506.

E ST. NE., 1110—Sleeping porch and adj. dressing rm.; 2 gentlemen; good food.

GALLATIN NW., 71—Priv. shower; twin beds; 15 min. downt'n; $38 ea. GE. 7443.

Post Classified Ads—National 4200

Room and Board 34

H ST. NW., 2125—Double rm. for two, next to bath. Excellent cooking. $35 mo.

KALORAMA RD. NW., 1848—2 large double rooms, 1 with private bath; home privileges; conv. location. Phone CO. 1432.

KENYON ST. NW., 1721—Fl. rms., newly furn., sing. or doub.; all conv.; unlim. phone; excel meals. Board optional.

MASS. AVE. NW., 1627—Single double, triple rooms. $32.50 up. DE. 3771.

MASSACHUSETTS AVE. NW., 1776—A distinctive home for young people in an unsurpassed location; reasonable.

PARK RD. NW., 1844—Front room, twin beds; private home; unlimited phone; family-style meals. COl. 3277-J.

R ST. NW., 1515—Newly redec.; good home; Virginia home cook.; suit. 2. DUp. 4873.

2D ST. SE., 314—Large front rm., twin beds; near bath; near Capitol; $22 mo.

11TH ST. SW., 454—Sgles.; nr. Govt. bldgs.; Southern cooking; unlim. phone; $32.50.

13TH ST. NW., 2542—Large rms., suitable 2; also roommate; excellent home cooking; separate tables; reasonabe. COl. 10171.

16TH ST. NW., 3360—Exclusive home; 2nd fl. frt. for 1 or 2. Middle-aged preferred.

16TH ST. NW., 1401—Residential club; newly furnished and decorated; showers; running water; phone in all rooms; selective menus; parking.

1728 N ST. N.W.
New management. Sgle., dbles.; innersp. mattresses; plenty of baths, running water, food you will enjoy. Inspection invited. rates reasonable.

THE MANSION CLUB
2230 Mass. ave. nw.; lovely studio, bed-liv. rms.; home priv.; best food and beds; congenial men or girls. Also 3 vacancies for girls at $32 mo. Embassy section.

TOWN CLUB
1800 MASS. AVE. N.W.
Opening under new management.
YOU MUST SEE IT.
Luxurious rooms, elevator, congenial atmosphere, delicious food, selective menus; new; convenient; reasonable. DUp. 3492.

New Hampshire Terrace
1707 N. H. ave. nw. Newly furn. guest home; refined surroundings; south. cooking.

Children Boarded 35

BOARD AND NURSE'S CARE for children up to school age. ALexandria 248-W-5.

ROOM and board for child. Mother's care. Attention to diet. S. E. suburbs. LI. 0037.

Apartments—Furnished 45

ALEXANDRIA, 418 South Lee—Sublease completely furn. apt.; 3 rooms, modern kit., bath; all conv.; $52.50. TE. 2904-J.

APARTMENTS—Furn., unfurn.; all sizes and prices. Free car serv. 1010 Vermont ave., Room 217. NAt. 3384.

ATTRACTIVE 2 rms., kit., priv. bath; nw. section; call Randolph 3911 after 5.

CALIFORNIA ST. NW., 1630, Apt. 2—2 lge. rms., kit., bath; newly dec.; $50. DE. 4326

CLEAN, 1-2 rms., kit.; Frigid.; gas, elec.; $5, $8, $12 wk. 25 4 14th st. nw. Janitor.

CLIFTON MANOR, 2514 14th st. nw.—1 and 2 rms., kit., tile bath, shower; parquet flrs.; elev., switchbd.; refrg.; $52.50.

DESIRE young lady to share furn. apt. another; $27.50 mo.; conv. car and bus. 2013 N. H. ave. nw. PO. 4280, Apt. 410.

DOWNTOWN, modern apt. bldg.—2 rooms, kitchen and bath; rent, $35; will sell my furniture $350 and transfer lease. Call after 5 p. m. DI. 4396.

EUCLID NW., 1414—Comfortable housekeeping apt., 3 or 4 rms.; heat, refrig., gas, elec. incl.; reas.; also sleeping rm.

EXQUISITE furn. 5-rm apt. (all elec. kit.), priv. bath, Venetian blinds; $75. Also 3 rms., priv. bath, porch, private entrance; $60. SHepherd 2073.

FRANCIS SCOTT KEY APT. HOTEL (20th and F sts. nw.)—1 rm., kitchen, dinette, private bath; day, $3, one or two persons; week, $18; month, $60; full service; Frigidaire; nicely furnished. NA. 5425.

GIRL to share lovely studio apt.; piano. McReynolds, 18th and G sts. nw., Apt. 206. NAt. 8981.

HOMESTEAD, 1314 11th St. N.W.—Under new management; 2 or 3 rms. priv bath; fur. or unfur.; gas, elec., heat, jan. serv free; reas. priced by wk. or month.

KALORAMA RD. NW., 1818 (Apt. 8)—2 rooms, kitchen, bath, first floor; 2 exposures; elec., gas, Frigidaire, phone.

KILBOURNE PL. NW., 1733—3 rms., din., kit., bath, porch; gas heat; c. h. w.; elec.

MINTWOOD PL. NW., 1861—1st fl. suite; 2 bedrooms, living room, lavatory, shower, service; $70; gentlemen. COl. 7494.

NEWLY opened and decorated for gentlemen of distinction, large sitting rooms, open fireplace (wood); large bedrooms with private bath and shower; best of service available; also large and small rooms. 2019 O st. nw. DUp. 5460.

N. H. Ave. NW., 1272 (cor. N)—1 rm., kit., priv. bath; 2 rms., semibath. Adults.

OATES ST. NE., 1228—Cozy 2-room apt., Frigidaire, c. h. w.; adults; $32 mo.

R ST. NW., 1845—Nr. Conn. 3 rooms, priv. bath. All conv.; unlimited ph.; reas.

ROCK CREEK CHURCH RD., 3606—Only $45 for nicely furn. apt.; 2 rooms, kit., bath, Frigidaire. COlumbia 10063.

TAKOMA PARK, D. C.—1st floor, 3 expos.; 3 rms., kit., bath, garage; near stores, transp.; oil heat, c. h. w., gas, elec. refrig.; couple. GEorgia 5953.

THE GIBRALTAR, 2305 18th st. nw.—2, 3, 4 room apts.; everything furn. at $10.50 week up, including hotel service.

7TH ST. NE., 628—2 rooms; Frigidaire; compl. furn.; no children. Call after 5.

13TH ST. NW., 2539—Entire 3d fl., 2 rms., large kit., priv. bath; comp. furn.; adults.

14TH ST. NW., 6213—Completely furn., 2 rms., kit., bath; a. m. i.; 1st class cond. $50 mo.

18TH ST. NE., 1217—Studio rm., l. h. k. apt.; Venetian blinds; fireplace. LI. 8318.

London Hall, Apt. Hotel,
1133 12th st. nw.—Bed-living rm., dressing rm., kit., bath; elec., gas, linen, Frigidaire; $15 up wk.; $50 and up. NAtl. 9010.

Furn. or Unfurn. 46

Several attractive furnished or unfurnished apartments now available.
THE Cavalier
3500 FOURTEENTH STREET, N. W.

Dupont Circle Apartments

LIVE WITH US This Winter
1 Rm. from $41.
1 Rm., Kitchen, Dinette and Bath from $55.
2 Rms., Kitchen and Bath from $60.
Rentals include electricity, 24-hr. elevator and switchboard service.
Fur. and Unfur. Apts. Complete Hotel Service if Desired
DUPONT CIRCLE APARTMENTS
Dupont Circle and Connecticut Avenue
See Resident Manager or
H. L. RUST CO.
1001 15th St. N.W. NAtional 8100

Post Classified Ads—National 4200.

Furn. or Unfurn. 46

NEARBY VA.—2 lge. bright rms., warm; 3 exp.; 2d fl.; gas for cooking, refrig.; children; furn., $40; all utilities; lge. yd.; free park.; other rms. ext. CH. 3380 eve.

Apartments—Unfurn. 47

CALVERT ST. NW., 1834—Entire fl.; 2 rms., din., kit., bath; refg.; all util.; $50.

CHALFONTE APTS., 1601 Argonne pl nw., Apt. 512—1 rm., kit., din., bath; $47.50.

COLUMBIA HEIGHTS (1434 Harvard st. nw., ½ block off 14th st.)—3 large rms., kitchen, bath and breakfast rm., $59.50 (with open porch, $62.50). Elec. refrig. See resident manager on premises, or call Miss Russell, Goss Realty Co., NA. 1353 weekdays.

E. FLORENCE COURT, 2153 Calif. st. nw. 2 rooms, kitchenette and bath. DUpont 3664.

FIRST FLOOR APT. in exclusive 16th st. bldg.; suitable for residence, physician or professional man. H. H. WESTCOTT & CO. NA. 0620.

GEORGIA AVE. NW., 5601—2 rms., kit., bath; mod. conven. loc. $50. GE. 0420.

HEART of Govt. bldgs.—Save time, money; new, beautiful, 2 rms., kit., bath, shower; Venetian blinds; oak floors; Frigid.; $47.50. 233 6th st. sw. NA. 6717.

HILLCREST (2605 34th st. se.)—2 large rooms; all elec., kit., mod. bath, large closets, storage rm. LI. 0100-J after 6.

ONE, TWO ROOMS, kitchen, dinette and bath; completely modern apartments. 930 Randolph st. nw.

PARKWELL, 3500 13th st.—Choice location. A real home, 4 spacious rooms, French door, kit., large din., shower; Frigid.; walls and woodwork newly painted; new floors, new stove; $75; mod. bldg.; elev.

RAVENAL, 1610 16th nw.—1 rm., dinette, kit., $45-47.50; 2 rms., k., $62.50 to $65; 3 rooms, large foyer, dinette, kit., $70. Furn. apts. at higher rentals. DE. 3460.

RUTLAND COURTS (1725 17th st nw.) Attrac. bright 1 and 2-rm. apts., kit., bath and foyer; newly dec.; free refrig.; desir. expos.; large closets. $37.50 to $53.

SEVERAL attractive apartments in desirable location for rent. AMERICAN SECURITY & TRUST CO. NA. 4815.

SEVERAL desirable apartments available. RANDALL H. HAGNER & CO., INC. 1321 Conn. Ave. DEcatur 3600.

WEST VIRGINIA AVE. NE., 1131 (Apt. 3)—Beautiful corner apartment, 2nd floor, 2 rooms, kitchen, bath, screened porch; heat, hot water included. Redecorated. Rent reduced. District 2434. Other apartments available.

2504 IRVING ST. N.E.
3 bedrooms, living room, dining room, kitchen and bath; electric refrigeration; $55. Key at RANDALL H. HAGNER & CO., INC. 1321 Conn. Ave. DE. 3600.

1702 SUMMIT PL. N.W.
2 rooms, kitchen, dinette, bath....$50.00
FREE GAS, ELEC. REFRIGERATION.
Resident Manager. ADams 10480.

1419 R ST. N.W.
4 rms., kitchen, bath $60.00
TYLER & RUTHERFORD, INC.
1512 L St. N.W. NA. 0475.

$62.50.
1628 COLUMBIA ROAD N.W.
"CAVENDISH."
3 large, sunny rooms, kitchen, tile bath. Parquet floors; 2 exposures. OPEN. Manager, DU. 6464.
THE AMERICAN COMPANY,
807 15th. NA. 8032.

113 KENNEDY ST. N.W.
Front corner apt.; 2 rooms, dinette, kitchen and bath; $52.50.
LEE D. LATIMER CO.
NA. 4146. 722 Investment Bldg.

1801 AND 1811 WYOMING AVE.
3 rooms, kit. and bath (refrig.) ...$52.50
2 rooms, kit. and bath (refrig.) ...$47.50
Resident Mgr., Apt. 2, 1811 Wyoming Ave.

NEW APARTMENT BUILDING, $64.50. Near Lyon Village, Va.; 4 rms., shower bath, porch, corner windows; Venetian blinds; large cabinets and closets. McClaine, 2100 Wilson blvd., Arl., Va. CH. 3300-3301.

$65.00
2200 19TH ST. N.W.
Corner of Columbia Rd.
A modern elevator building. Switchboard.
2 rooms, kitchen, bath.
Inspect day or night.
Manager, DU. 6464.

Post Classified Ads—National 4200.

Apartments—Unfurn. 47

RENT REDUCED TO $32.50.
NEAR LIBRARY OF CONGRESS.
2 rooms, kitchen and bath; newly decorated; electricity, gas, hot-water heat; heat furnished. Inspect 122 D st. se.
R. A. HUMPHRIES.
808 No. Capitol. Realtor. NA. 6731.

1444 W ST. N.W.
"SEMINOLE"
3 rooms, kitchen, bath, $49.50. Freshly decorated. OPEN. Res. Mgr., DUpont 6991.
FREE Refrigeration!
807 15th. AMERICAN CO. NA. 8032.

2 rooms, kitchen, bath, refg.:
1111 13TH ST. NW.......... $50.00

3 rooms, kitchen, bath, refg.; large closets. Near 18th and Columbia rd.
1843 MINTWOOD PL. NW.... $49.50

4 large rooms, kitchen, bath, open fireplace, porch; refrigeration.
1511 PARK RD. NW.......... $52.50

WALTER A. BROWN
1415 EYE ST. N.W. NATIONAL 1652.

1483 NEWTON ST. N.W.
3 rooms, kitchen and bath; front..$52.50
GEORGE F. HANE, INC.
1422 F St. N.W. NA. 3064.

$52.50.
3501 13TH ST. N.W.
Corner of Monroe St.
A modern elevator building. FREE refrigeration.
2 rooms, kitchen, bath.
Mgr., Apt. 21. CO. 2653.
THE AMERICAN COMPANY.
807 15th. NA. 8032.

4055 GRANT ST. N.E.
New bldg., 4 rms., kit. and b.; heat, hot w. furn.; $45-$46.50. GE. 8166; SH. 5154.

2901 16th ST. N.W.
5 rooms, bath porch $80.00
Fireplace. Refrigeration Included.
SHANNON & LUCHS CO.,
1505 H St. N.W. National 2345.

1411 T ST. S.E.
Spic and span modern building; conservative tenants. Completely renovated; 2 rooms, kitchen and bath, $39.50. Free electric refrigeration. Apply manager.
WAGGAMAN-BRAWNER.
1700 Eye St. N.W. ME. 3860.

3039 MACOMB ST. N.W.
In Cleveland Park, near school and car lines. 2 rooms, kitchen and bath. Electric refrigeration included in rental $45.00
3 rooms, kitchen and bath $60.00
H. L. RUST COMPANY.
1001 15th St N.W NAtional 8100.

1712 16TH ST. N.W.
1 room, kitchen and bath..........$45.00
2 rooms, kitchen and bath..........$55.00
ELECTRIC REFRIGERATION.
RESIDENT MANAGER.

1514 ISHERWOOD ST. N.E.
Apt. No. 1—Two rooms, kitchen, bath, porch and yard. Automatic gas heat $35.50

4425 14TH ST. N.W.
2 rooms, kitchen and bath. Refrigeration on house current. $47.50

7019 GEORGIA AVE. N.W.
2 rooms, kitchen, dinette, bath, enclosed sun porch .... $52.50.
Elevator Refrigerator on house current. SEE RESIDENT MGR., RA. 4630.

DALHGREEN COURTS
2504 10TH ST. N.E.
2 rooms, kitchen, dinette, bath and porch $51.50
Elevator. Refrigerator on house current. RESIDENT MANAGER. DUPONT 1938.

EDW. M. WILLIS,
INVESTMENT BUILDING.
NAtional 7479.

DUPLEX APTS.
APT. NO. 1, 4474 CONDUIT RD. N.W.
3 exposures, 2 rms., dinette, kit., bath, screened porch; heat and hot water included. Inspect eves. $50.50.
APT. 1, 4478 CONDUIT RD. N.W.
2 rooms, dinette, kitchen, bath, porch (heat and hot water included). $48.00.
L. T. GRAVATTE
729 15th St. N.W. Realtor. NAtl. 0755.

1417 NEWTON ST. N.W.
Newton Hall—Elevator; refrigeration included. Resident manager. 2 rms., d. a., kit., bath.
SHANNON & LUCHS CO.
1505 H St. N.W. NAtional 2345.

Individually Controlled Air Conditioning!

1417 N St. N.W.

One room, kitchen, dining alcove & bath.
$47.50 to $55

Two rooms, kitchen, dining alcove & bath.
$65 to $75

Gas (for cooking and refrigeration) and Electricity (for lighting and air-conditioning) included in rent.

Centrally located, just west of 14th St., one block north of Thomas Circle

Air conditioning automatically controlled by you from your own apartment. A 7-story modern, fireproof building. One and 2 room units, all outside rooms, designed to give the greatest utilization of space. Colorful walls, tiled baths with showers, electrically equipped kitchens, Venetian blinds, roomy closets

Service Features
- 24-Hour switchboard service.
- Elevator service.
- Large, well lighted lobby.
- Incinerator on every floor.
- Adequate storage space.
- Resident Manager.

Open for Inspection Daily. See Resident Manager on premises or floor plans in the office of

H. L. RUST COMPANY
1001 15th St. N.W. NA. 8100

MONTE VISTA
39th and Davis Sts. N.W.
Building Only 2 Months Old
De luxe units of living room, 2 bedrooms, dr. dining room, kitchen, 2 baths, 3 exposures, 4 large closets $75.00
Includes everything but telephone.
Res. Mgr., PULLMAN, EM. 8766.

3101 PENNA. AVE. S.E.
(Overlooking the City)
2 rooms, kitchen, dinette and bath $49.50
Res. Mgr., MRS. MIDDLETON. LI. 7490-W

THE CHANCELLOR
114 Mass. Ave. N.E.
1 room, kitchen, bath $42.50
2 rooms, kitchen bath $50.00
3 rooms, kitchen, bath, $65.00
Elevator and switchboard service
Res. Mgr. MRS. GRANT. AT 4240.

THE RANDOLPH
1372 Randolph St. N.W.
2 rooms, kitchen and bath $47.50
Refrigeration on House Current. Janitor Service.

THE PRINCESS
1915 Eye St. N.W.
Near George Washington Univ.
1 room and bath $35.00
Janitor Service.

MACOMB GARDENS
3725 Macomb Street N.W.
(Building only 1 year old.)
1 room, kitchen, dinette, dressing closet, bath, foyer $45.00
2 rooms, kitchen, dinette, bath and foyer $65.00
Elevator, Carpeted Corridors.
Res. Mgr., MRS. HERTERT. EM. 5652

ALTO TOWERS
3206 Wisconsin Ave. N.W.
1 and 2 rooms, kitchen, dinette and bath $45.00 & $60.00
Elevator, Carpeted Corridors
Res. Mgr., MRS. MOONAHAN. EM. 8335.

THE WARWICK
3051 Idaho Ave. N.W.
1 and 2 rooms, kitchen, dinette and bath.......$55.00 and up
Res. Mgr. MISS NALLEY. EM. 6700.

2400 16TH ST. N.W.
Apts. of 1 room, bath to 6 rooms, kitchen, 2 baths Full hotel service. Dining room; garage
FORDYCE C. MINNICK, Mgr. COl. 7200.

1314 MASS. AVE. N.W.
(New building, just off Thomas Circle)
1 room, kitchen, bath and foyer $47.50 to $55.00
2 rooms, dining alcove kitchen and bath $77.50
Gas and electricity included in rent. 24-hour elevator and switchboard service.
Resident Manager, MRS. BALL. MEt. 3477.

BLAIR PARK APTS.
7819-23 Eastern Avenue.
(To the right of Georgia Ave. at District Line.)
1 room, kitchen, dining alcove and bath $47.50
2 rooms, kitchen, dinette and bath $51.00
Resident Mgr., MRS. BLAUER, Apt. 5.
7823 Eastern Ave. SHep. 4713.

THE GELMONT
1835 3d Street N.E.
2 rooms, kitchen, dinette and bath $55.00
Heat, Gas and Electricity Included in Rent.
Resident Manager, MRS. ETZLER. DEcatur 2690.

Apartments Open for Inspection Day and Evenings
WEAVER BROS INC
Washington Building REALTORS District 3486

Continued on Following Page.

Rent Your Vacant Room Through a Small Post Want Ad

Post Classified Ads—National 4200.

Apartments—Unfurn. 47

Continued From Preceding Page.

2605 ADAMS MILL ROAD
One of the older buildings which gives you larger than usual rooms; 3 rooms, reception hall, kitchen with electric refrigeration, large bath, porch; close enough to 18th and Columbia rd. to afford conveniences of stores, schools and transportation, yet far enough away to avoid the noise. Only $45.00. NA. 5833.

3900 14th ST. N.W.
RANDOLPH TERRACE
Very desirable apts. of 2 rooms, kitchen, dinette, bath and inclosed porch. Refrigeration included in rent. Elevator. Resident Manager $59.50
H. L. RUST COMPANY
1001 15th St. N.W. NAtional 8100.

2008 16TH ST. N.W.
Mod. 2 rms., kit., bath, large foyer; $56.

2505 13TH ST. N.W.
3 rooms, kitchen, bath with shower, porch; corner apt.; Southwest exposure; overlooking city; convenient location; modern building; plenty closet space.

900 19th ST. N.W.
Cor. Eye st.—Refrigeration; 2 elevators; switchboard. Resident manager.
1 room and bath $40.00
1 room, kitchen, bath, porch $47.50
SHANNON & LUCHS CO.
1505 H St. N.W. NAtional 2345.

THE ECKINGTON
1834 4th St. N.E. 3 and 4 rms., kit., bath apts., $39-$41.50; conv. to schools, stores, transp. Call RE. 2044 or NO. 3357.

MODERN APARTMENT
386 TODD PLACE N.E.
2 Rooms, Dinette, Kitchen, Bath and Rear porch $47.50
907 BALTIMORE ROAD
Silver Spring, Md.
3 Rooms, Dinette, Kitchen, Bath and Porch.
$42.50 and $52.50
Corner Apartments
8401 MAPLE AVE.
Silver Spring, Md.
Living Room, Dinette, Kitchen and Bath, 2 Bedrooms, Rear Porch. $65.00
Heat, Hot Water and Janitor Service Included
BRADLEY, BEALL & HOWARD, Inc.
NA. 0271 Southern Bldg.

4001 TO 4033 9th ST. N.E.
ATTRACTIVELY DESIGNED FINELY BUILT ALL BRICK BUILDINGS, 100% INSULATED. ALL APARTMENTS HAVE CONCRETE-FLOORED, SCREENED REAR PORCHES.
We have several lovely apartments in these buildings with Living Room, 2 Bedrooms, Dinette, Kitchen, Tiled Bath and Porch, $50 and $55.
Phone us and we will be glad to take you to inspect them.
OPEN FOR INSPECTION
BOSS & PHELPS
1417 K St. REALTORS NA. 9300

1905 B St. N.E.
One bedroom, living room, dinette, kitchen and bath. Convenient to schools and transportation. Modern apt. Heat and hot water furnished $49.50
Wm. H. Saunders Co., Inc.
1519 K N.W. Dist. 1015

Select Apartments
1754 LANIER PL. N.W.
2 rooms, kitchen, bath and porch $45.00
1314 14TH ST. N.W.
3 rooms, kitchen and bath, $38.50 to $47.50
BOSS & PHELPS
1417 K St. N.W. NA. 9300

THE CHALFONTE
1601 Argonne Pl. N.W.
1 room, kitchenette and bath, $42.50
1 room, kit., dinette & bath, $45.00
2 rooms, kit., dinette and bath, $55 up
Some with junior dining room and inclosed porches; 24-hr. elevator and switchboard service. Open and lighted till 9 P. M. Res. Mgr., ADams 8710.

3720 MACOMB ST. N.W.
2 rooms, kit., and bath $47.50
Elec. refg. Convenient to stores, transportation and schools. Janitor.
PHILIP P. PEYSER & CO.
1024 Investment Bldg. Dist. 3740.

We have available the following apartments, finely located, 100% insulated. Each apartment has large fireproof and screened rear porch.
2211 40th St. N.W.
In convenient Glover Park. Charming modern apartments of 3 rooms, dinette, kitchen and bath. Rentals, $52.50, including ELECTROLUX REFRIGERATION.
Open for Inspection
BOSS & PHELPS
1417 K St. REALTORS. NA. 9300

SEE THESE APTS.
1619 17th St. N.W.
2 rooms, kitchen and bath, corner apt. $35
1818 Kalorama Rd. N.W.
Modern large corner apt. in fireproof building. All outside rooms. Reception hall, living-dining rm., kitchen and pantry, 2 bedrooms, bath and porch ...... $45 & $50
Open for Inspection
A. S. GARDINER
1516 K St. N.W. NA. 6254

Post Classified Ads—National 4200.

Apartments—Unfurn. 47

DUPLEX APARTMENTS
104 EMERSON ST. N.W.
2 rooms, kitchen, dinette, bath and porch $40.00
4633 NEW HAMPSHIRE AVE. N.W.
3 rooms, kitchen, dinette, bath and porch $42.00
4909 FIRST ST. N.W.
3 rooms, kitchen, dinette, bath and porch; electric refrigeration $50.00
Keys at Office of
WEAVER BROS., Inc.
Wash. Bldg. Realtor. DI. 9486.

2440 16th ST. N.W.
Park Tower, opposite Meridian Hill Park—Carpeted halls, switchboard, 3 elevators; refrigeration; garage.
3 rooms, din., kit., b., porch.. $95.00
2 rms., d. a., kit., b., porch.. 67.50
1 room, d. a., kit., b. 52.50
Living rm., dressing rm., bath, $37.50
Resident Manager
SHANNON & LUCHS CO.
1505 H St. N.W. National 2345

2445 15th ST. N.W.
MERIDIAN PARK APTS.
2 rooms, kitchen, dinette, bath, new bldg., opposite Meridian Park $62.50
3 rooms, kitchen, dining alcove and bath $87.50
H. L. RUST COMPANY.
1001 15th St. N.W. NAtional 8100.

700 JEFFERSON ST. N.W.
New buildings. 2 large rooms, kitchen, dining alcove and bath. Resident manager $55.00
H. L. RUST COMPANY.
1001 15th St. N.W. NAtional 8100.

1832 BILTMORE ST. N.W.
2 Rooms, Kitchen and Bath

2205 CALIFORNIA ST. N.W.
FLORENCE COURT WEST.
3 large rooms, kitchen and bath, elevator, resident manager; refrigeration on house $100.00
H. L. RUST COMPANY.
1001 15th St. N.W. NAtional 8100.

THE SUSQUEHANNA
1430 W ST. N.W.
3 rooms, kitchen and bath $40.50

1316 N. HAMP. AVE. N.W.
Near Dupont Circle; 3 rooms, kitchen and bath; 24-hour elevator and switchboard service; $77.50.
H. L. RUST COMPANY.
1001 15th St. N.W. NA. 8100.

1417 BELMONT ST. N.W.
THE VAN CORTLANDT.
2 large rooms, kitchen, bath, foyer, porch $50
Gas, Electricity, Refrigeration Included. Elevator.
THE WHITECOURT
2131 O St. N.W.
1 room kitchen and bath....$30.00
Available March 1.
2 rooms, kitchen and bath..$50.00
Electrolux Refrigeration.
2535 13TH ST. N.W.
3 rooms, kitchen and bath .... $52.50 up
Electric Refrigeration on House.
1427 CHAPIN ST. N.W.
Living room, dining room, bedroom, kitchen and bath $45.00
Living room, dining room, bedroom, sunroom, kitchen & bath $55.00
Refrigeration. Newly Decorated.
1321 EUCLID ST. N.W.
3 rooms, kitchen and bath $47.50
Electrolux Refrigeration
H. G. Smithy Co.
811 15th St. N.W. NA. 5903

COLORED—2 rooms, semiprivate kitchen and bath; gas, electricity and heat included; $32.50. 143 W st. nw. DE. 1160.

COLORED—1307 T st. nw., 3 rooms, kitchen, bath, $47.50. DEcatur 1160.

1715 Swann St. N.W., $45.00
FOR COLORED.
2 rooms, kitchen and bath. Front apt., southern exposure.
National Mortgage & Inv. Corp.
NA. 5833 1312 N. Y. Ave.

Offices—Rent 50

NORMANDY OFFICE BLDG.
1626 K St. N.W. Open space for rent.

Desk Space—Rent 51

MAIL ADDRESS, TELEPHONE SERVICE, TELEPHONE ANSWERING SERVICE. WASHINGTON BUILDING, REP. 2131.

Stores—Rent 53

NICE store with 3-room apt. and bath. Rent $65. Owens Realty Co., MEt. 3683.

STORE and 2-rm. ba. apartment, 1744 Columbia rd. nw. Fulton R. Gordon, 1427 Eye st. DIst. 5230. Eve., CLev. 5091.

4930 WISC. AVE. and 4218 Fessenden st. nw. For rent as one store, suitable for grocery, 5 and 10, etc.; $190. Call Mr. Ruppert, NAt. 2345.

1450 PEA ST. N.W.
Large Desirable Store.
GEORGE F. HANE, INC.
1422 F St. N.W. NA. 3964.

Houses—Furnished 54

EXQUISITELY furn., 10 rooms, 3 baths, recreation room, maid's room, garage; $125. SHepherd 2073.

Houses—Unfurnished 56

BETHESDA—New detached brick home, 2 large bedrooms, spacious living room, big dining room, modern kitchen, tiled bath with shower. Full basement suitable as playroom, automatic heat. Convenient to schools and stores (new shopping center). Moderate rent. Mr. Morrison.
WM. H. SAUNDERS CO., INC.
DI. 5014. 1519 K St. NW.

CHERRYDALE—6 rms., ba., $50; Vienna—7 rms., ba., 5½ acres; Virginia Highlands—6 rms., ba., corner, $60; McLean—5 rms., ba., $50; Takoma Park—8 rms., ba., $55; Riverdale—6 rms., ba., $55. Fulton R. Gordon, 1427 Eye st. nw., DIst. 5230. Eve., CLev. 5091.

E. CAPITOL ST. NE., 1206—Newly dec. corner brick; 9 rms., kit., 2 baths; oil heat; opposite park; $80. LI. 1354.

GEORGETOWN—Unusually attr. completely remodeled house; living room, library, dining room facing unique garden; kit., 2 baths, 4 fireplaces. 1254 31st st. nw.

GLENBROOK VILLAGE, Bethesda, Md.—5-room bungalows; automatic heat; refrig.; ideal for small families.
THE NEWBOLD DEVELOPMENT CO.
7611 Wisconsin Ave. WIs. 5286.

NEARBY VA.—6-room modern home; chicken house, garage; large lot; $50. G. R. J. Newman, CH. 0050.

OPEN AND LIGHTED 4 to 6 p. m. 5320 28th st., Chevy Chase, near Military rd. and Rock Creek Park. 9 rms., 3 ba., maid's room.

PETWORTH—Modern 6-room brick, inclosed porch, h.-w. h., garage, $55.
WASHINGTON REALTY CO. GE. 8300.

S ST. NE., 205—6 rooms, inclosed porches; new-house condition; 2-car brick garage. DUpont 7144-6962.

WESLEY HEIGHTS—Attr., corner, lge. trees, 7 rms., 2 incl. porches, newly dec.; nr. bus, school. 3100 44th. WO. 2904.

12 ROOMS, 3 baths; suitable for rooming house; in good Northwest section.
THE CAPITAL REALTY CO.
Room 24. 1225 N. Y. Ave. N.W.

$35—DOWNTOWN—$35.
5-room brick, a. m. i. CH. 3300.

1923 FIRST ST. N.W.
6 rooms and bath; hot-water heat; electricity; 2-car brick garage; $65.
J. A. McKEEVER CO., INC.
1625 K St. N.W. DI. 9706.

BROOKLAND, D. C.
1212 GIRARD ST. N.E.
Detached 8 rooms and bath; redecorated.
FIDELITY MORTGAGE INVESTMENT CO.
1105 E St. N.W. NAt. 2431.

517 M ST. SW.
Brick dwelling, 7 rooms and bath; h.-w. h., elec.; garage; $30.50.
GEORGE F. HANE, INC.
1422 F St. N.W. NAt. 3964.

CAPITOL HILL—19 6TH ST. N.E.
Rent, $49.50. This quaint home typical of Georgetown or the old N. E. homes should rent immediately at this price. Just off East Capitol st., near Capitol and Library. Six well-proportioned rooms, bath; large, bright kitchen.

2006 Klingle Road, N.W.
8 rooms (4 bedrooms), 2 baths; oil heat. Garage. Excellent condition. $90.
BOSS & PHELPS
1417 K St. N.W. NA. 9300.

SILVER SPRING, MD.
Det., center hall brick, large yard; 6 lge. rms. (3 bedrms.), bath, 1st fl. lav. Newly papered and painted. Rent reduced. DIXIE Realty Co. NAtl. 8880.

Post Classified Ads—National 4200.

Houses—Unfurnished 56

CHEVY CHASE
Near Chevy Chase Circle. New, detached, center-hall colonial; the living room, 13'x25', opens onto large porch; 3 bedrooms, 2 baths; 2nd floor library 17'x17', with open fireplace, finished and heated attic; 2-car garage; air-conditioned; beautiful landscaped lot; rent, $135 per month. G. F. MIKKELSON & SON. WOodley 1156.

CHEVY CHASE Semidetached stone home; six large, light rooms; hot-water heat; entire house in perfect condition. Electric refrigeration; garage; $67.50. NA. 5833.

2818 WISCONSIN AVE.
Near Mass. ave.; overlooking city; 9 rooms, 2 baths; built-in garage; new-house cond.; auto. heat, refrig.; finished attic; fully insulated. Owner. WOodley 1309.

BURLEITH.
Several modern homes in this delightful community now available. Six rooms and bath, some with porches; garage; refrigeration; $65 up. Seven rooms (4 bedrooms, 1½ baths), maid's quarters, fireplace, porches, refrig., $100. See Mrs. Watson, 3702 R st.
SHANNON & LUCHS CO.
1505 H St. N.W. NAtional 2345.

Chevy Chase—5342 41st St.
A house with exceptionally large rooms, 4 bedrooms, bath and lavatory; fireplace; hot-water heat; garage; close to schools, transportation and stores; $70. NA. 5833.

720 TAYLOR ST. N.E.
Modern house, fully detached, 3 bedrooms, tile bath with shower. Rental, $60.
BRADLEY, BEALL & HOWARD, INC.
NA. 0271. Southern Bldg.

COLORED—1249 GIRARD ST. N.E.
5-room bungalow; large lot.
MURRAY CO. NA. 7772.

Houses—Rent or Sale 57

INGRAHAM ST. NW., 1329—Semidet., 7 rms., 3 bedrms., sleeping porch, bath; extra shower; oil heat, elec. refg.; range; basement fully equipped; reas. rent or sell easy terms. NA. 3453. Eves., SH. 4167.

Suburban—Rent 58

ALEXANDRIA, VA.—Handsomely restored colonial home; 4 bedrooms, 2 baths. HELEN R. MARSHALL, 516 King st. Alex. 3801. Eve., TEmple 1365-W.

ARLINGTON—Choice homes, $60 to $150; some nicely furn. CRAIN, CH. 3259.

Suburban Apartments 58A

APT. BLDG.—NEARBY VA.—$59.50.
4 rooms, shower bath; 3 EXPOSURES; lawn; resid. section; conv. schools, stores; 10 min. city. McCLAINE, 2100 Wilson Blvd., Arling., Va. CH. 3300 or 3301 day-eve.

ARLINGTON, VA.—Entire fl., furn. apt., 2 rms., kit., dinette, bath; refrig., utilities incl.; gar.; 10c bus; $65. OX. 0236.

Sale Investment Property 65

4-FAMILY FLAT.
West of Georgia ave. Rent $200 mo.; oil heat; refrig.; nearly new; $13,500. NA. 6229. WALTER M. BAUMAN. WO. 0747

REAL INCOME
14 apartments, one square off 16th st.; 2 years old. Rental over $9,000; $12,000 cash will handle. Mr. Carney.
BRADLEY, BEALL & HOWARD, INC.
NA. 0271. Southern Bldg.

Sale Houses 66

NEAR 10th and H sts. ne.—Semidetached home, 8 rooms, bath; good condition; $4,500. Terms. GE. 3595.

PARK RD. NW., just inside Rock Creek Park. Substantial 3-story, 7-rm. and basement brick, 3 baths; h.-w. h.; frig.; garage. Excellent cond. Only $7,950 on terms.
LEO M. BERNSTEIN & CO. ME. 5400.

AMERICAN UNIVERSITY PARK.
Bungalow, 5 rooms, bath, full basement; large lot; maple shade; $5,950.
A. D. CRUMBAUGH (Realtor). WO. 1-3-5-4.

145 TENN. AVE. N.E.—Semi.-det. brick; h.-w. h., oil burner; priced low; terms easy; vac.; open 2 to 5:30 p. m. GR. 2232.

HOMES BUILT TO ORDER.
P. H. WILLIS, BUILDER.
1013 15th St. N.W. NAtional 2075.

NEAR CHEVY CHASE CIRCLE.
Will consider your house in trade. New detached center-hall Colonial brick; 8 rooms and 2 baths. Living room, 13x25, opens onto large porch. Library, 17x17, finished in knotty pine, has open fireplace. 2-car garage. Air-conditioned. Beautiful landscaped lot, 60x125. Near public and parochial schools. An unusual offering. Phone G. F. MIKKELSON & SON, WOodley 1156.

SUBSTANTIAL PART OF CHEVY CHASE, JUST WEST OF CONN. AVE.
Beautiful living room, dining room and kitchen, 4 bedrooms and bath; 1-car garage; prize-winning garden; price of $9,750 makes this a wonderful value.
FRANK S. PHILLIPS, DIST. 1411.

NEAR ALABAMA AVENUE IN HILLCREST, about ½ block from bus line; perfect detached brick house on an especially fine lot, 60 by about 150 ft., with nice trees and falling gently to rear; 7 rooms, 2 baths, extra lavatory, oil burner, built-in garage; bedroom of 1st floor. Three families could get along nicely in this house. The fireplace is actually good. Price $9,500.
LOUIS P. SHOEMAKER.
1719 K St. N.W. NA. 1166.

DETACHED—10 ROOMS
Fine view over Anacostia River and Navy Yard; 2 baths, h.-w. h.; lot 120x100, with trees; near public and private schools. $7,250. Terms.
NATL. 7936. A. M. ROTH. TEmple 3784.

$8,750—Belmont, Nr. Col. Rd.
OUTSTANDING VALUE
In good condition; 8 rooms, 2 baths, 2-car garage, oil heat, electric refrigeration. Unusual circumstances cause for low price. You can live in this house and it will pay for itself.
Frank S. Phillips, Dist. 1411.

A REAL BARGAIN
6 rooms, 1½ baths; fully detached; less than year old; automatic heat. In a very attractive northwest area, for only
$7,250—EASY TERMS
We honestly believe that this house is underpriced at least $1,000. To inspect, call Mr. Aiken, ADams 5297.

NEAR CONNECTICUT AVENUE AND PORTER ST.—Detached stucco house with slate roof, stone foundation and fireplace; 11 rooms, 2 baths, hot-water heat; in need of general repairs but the price is only $8,000, so you can afford to do something nice.
LOUIS P. SHOEMAKER.
1719 K St. N.W. NA. 1166.

CRESTWOOD—$17,500
Nearing completion. Lovely ultra-modern home, 3 master bedrooms, first floor library with bay window and lavatory. Tastefully decorated dining room with bay window, nice living room with fireplace, tiled floor in entrance hall, delightful kitchen, finished 3d floor; 2 beautiful baths; attached garage; paneled recreation room with fireplace and snack bar. Bryant air-conditioning. This is a remarkable value and will undoubtedly be one of the lowest price homes offered in this development which adjoins Rock Creek Park and is only 1½ blocks from transportation.
Frank S. Phillips DI. 1411

641 GALLATIN ST. N.W.
A lovely semidet. all-brick home built by Dunigan and reconditioned like new. Contains 4 bedrooms, gas heat, bath and screened porch on first floor. A wonderful home value in a location that can't be beat. OPEN EVENINGS DURING WEEK.
R. A. HUMPHRIES.
808 No. Capitol. Realtor. NA. 6731.

CHEVY CHASE COLONIAL.
You could not find a finer home or a finer section to live in. This home is nicely situated on a large landscaped corner lot, close to schools, churches and transportation. Beautiful 30-foot living room with wood-burning fireplace; lovely dining room, library with lavatory; big modern-equipped kitchen, 3 bright spacious bedrooms, 2 complete baths, maid's room and bath, screened porch; oil heat, laundry trays; 2-car built-in garage. To inspect, call WIsc. 6289.

MUST BE SOLD
Semidetached home in Petworth, 8 rooms, built-in garage. Priced low.
BAKER REALTY CO., INC. DI. 1311.

Another Exceptional Offering
CHEVY CHASE, MD.
Again we offer you an exceptional home only 1½ years old, a Williamsburg type, center-hall home, with a den or bedroom and bath on the first floor, 2 very large bedrooms and bath on the second floor. Built-in garage, automatic heat. Basement opens on to ground level. White paling fence around the lot, 55x150. Priced at a price that will surprise you. Call J. WESLEY BUCHANAN, MEt. 1143, until 9 p. m.

WOODRIDGE, BUNGALOW
Owners will sacrifice nearly new brick bungalow; 6 large rooms, tiled bath, gas heat, finished attic, fully insulated; garage; nice lot and yard; near stores, schools and bus. GE. 2093.

ANOTHER HOME ON LANIER PL. GETS TENANT THROUGH POST AD

LANIER PL. NW., 1710 (nr. 18th-Columbia rd.)—Beautifully furnished, twin bedrm., adjoining tile bath, shower; with refined family of 2. AD. 8193.

Whether your home is located on Lanier Place or anywhere else, you can reach more room-hunters through The Post's Room Column. And the experience of others proves it pays to advertise in The Post. Only 40 cents for a 2-line Post Ad. Call Miss Rose, National 4200.

Post Classified Ads—National 4200.

Sale Houses 66

$13,850.
CHEVY CHASE, D. C.
In one of the highest locations of Chevy Chase. New detached center-hall Colonial brick; 4 bedrooms (one finished as a den), 2 baths. The living room, 13x14½, opens onto large screened porch. Finished and heated attic. Beautiful landscaped lot. Inclosed with rustic fence. Near public and parochial schools. Terms. Phone MIKKELSON & SON, WOodley 1156.

ON MASS. AVE.—$14,750.
Overlooking Spring Valley and Wesley Heights—New English Colonial brick and stone, beautiful architecture; positively a sensation; listen to figures: Beautiful living and dining rm., kit., library, breakfast rm., porch on 1st floor; there are 4 large bedrms., 2 baths on 2d floor; ground-level recreation rm. with bar, servant's rm., service rm., bath roughed in; home nearing completion; you may have choice of electric fixtures, decorations.
FRANK S. PHILLIPS, Dist. 1411.

Adjoining Greenwich Forest
Center hall, brick, 7 rooms, 2 baths, maid's room and bath, recreation room, 2 deck porches, air conditioned, southern exposure. High elevation in a grove of trees. THIS IS TRULY A LOVELY HOME. PRICED TO SELL. DI. 1311.

$250 CASH
Large home; perfect for 2 apartments. 1223 Talbert st. se. Lot, 40x180; 2-car garage. Price, $6,950. OWNER, DIst. 2724, evenings, WOodley 0432.

CAPITOL HILL
Attractive semidetached brick house, lot 25 feet wide, containing 8 rooms (5 bedrooms), bath, oil heat, Electrolux refrigeration, screens, weatherstrips, insulated; located within a stone's throw of Seward Square, just off Pa. ave. Asking price, $7,950.
L. T. GRAVATTE
729 15th St. N.W. Realtor. NA. 0753.

IN NEW CONDITION
Near 8th and Concord
A 6-room, 18-foot row brick house with double back porches, front porch and garage; close to schools, stores and express bus; $7,450, on terms.
H. G. SMITHY CO.
NA. 5903. 811 15th St. N.W.

$4,250—VACANT
320 FOURTH ST. N.E.
Conveniently located. Six-room and bath brick. Hot-water heat. Priced exceptionally low. Terms to suit can be arranged.
JOHN F. DONOHOE & SONS
314 Penna. Ave. S.E.

AVONDALE

Queens Chapel Rd. & District Line
New Low Priced Homes.
5 and 6 Rooms. F.H.A. approved
$6,750 to $8,250
Harry Wardman, Inc.
District 2830 1512 K St. N.W.

COLORED—Near 15th and Que sts. nw.; 7 rooms, hot-water heat, electricity; $6,250; $250 cash. Call DEcatur 1160.

Sale Lots 69

COMMERCIAL SITE—Price reduced. 50x125; good N.E. location; growing community; suitable for stores and apts.; $1,600. Call Mr. Lawton, LI. 4390.
ADELBERT W. LEE.
1343 H St. N.W. DIst. 4600.

CORNER, $1,200.
Summit Park (adjoins Hillcrest); 85 ft. front, wooded. Mr. Fisher, LI. 7052-J.
ADELBERT W. LEE.
1343 H St. N.W. DIst. 4600.

Suburban Lots 69A

JEFFERSON ST. (Bon Air)—2 lots, 40x150 each. All improvements, $450 each. J. A. BAKER & CO., 1112 N. Irving st., Clarendon, Va. CH. 0070.

Suburban for Sale 70

ARLINGTON—Cozy new home, 5 rms., basement, attic, fireplace, screened pch. Refrig.; nr. bus, schools; $5,990; easy terms. RALPH CRAIN, 4399 Lee Hwy. CH. 3259.

HYATTS., 842 Arundel ave.—New 6-rm. home; insul. throut; oil burn.; sell at cost.

LYON VILLAGE—Lovely 5-rm. mod. bungalow; oil heat; corner lot; beautifully landscaped; reas. T. J. PEARSON, 3243 Wash. blvd. OX. 1001. Eves., CH. 5508.

NO DOWN PAYMENT—Restricted community; nearby Va.; modern 5-rm. 2-story brick; $6,150 or will build. TE. 4370

POTOMAC, Va.; 328 E. Clifford ave.; 5-r and b. bungalow, a. m. i.; garage; $1,000 below cost, $200 cash, $45 mo., or rent $42.50 mo. Takoma, 232 Park, 19 Sherman, 114 Westmoreland aves.; $4,250 up; low terms, rent. Cedarville, 18 a.; 6-r.; barn; $4,950; rent low. Ardmore rd.; Zollars 4-r. bungalow; $3,450; $150 down, or rent $26.50. Riverdale Hts.; Charlotte and Sanford aves.; 4-r. and b.; $27.50 rent; price, $3,550. Bowie, on rd. to High Bridge, 6 a., 6 r., $4,950; your terms; rent, $30. High Bridge, S. Bradys store, Dr. Nicholson, 4-r. and b. bungalow, $24.50; price, $3,250; $150 cash. 14 Channing st. ne.; 6 r. and b.; bargain on $250 cash, $55 mo. N. E. RYON CO. 1216 N. Y. ave. NA. 7907.

RIVER VIEW—Stone and brick; 6 rms., 2 tile baths; $8,250; terms. TEmple 4477.

SACRIFICE NEW 5 & 6-ROOM BRICK homes. Will sell for actual mortgages and expenses. ½-acre lots; 100 trees; copper plumbing; slate roof; oil burner. COFFMAN REALTY CO., SH. 4123.

ARE YOU LOOKING FOR SOMETHING? If it's an almost new brick suitable for 2 families at a very attractive figure this is probably it. Owner has an equity of about $5,000 for which he will consider some cash, good stocks or a small modern house. Block from 10c bus, 10 min. drive Washington; location, Arlington, Va. Phone CHestnut 3232.

A STATELY WILLIAMSBURG MANOR HOUSE NOW PRICED FAR BELOW THE MARKET.
A home designed to accommodate a large family and built to highest specifications is now available at a price that makes it an extraordinary value. Of authentic Williamsburg design, it contains a large reception hall, spacious living and dining rooms, knotty pine study and fireplace; five large bedrooms, ample servants' quarters, two-car garage. Beautiful landscaped lot in one of the most desirable residential sections of nearby Maryland. Transportation, Schools and Shopping center convenient.
ROBERTS E. LATIMER.
7733 Alaska Ave. GEorgia 1278.

BRANDON VILLAGE.
Arlington, Va.
15 Minutes from Downtown.
NEW 5-ROOM BUNGALOWS.
Oil Heat—Air-Conditioning.
$5,950. FHA Loan to 90%.
13 Sold—3 Left.
Come Out Today.
Wilson Blvd. to 4600 Block at Dinwiddie St. Left to Open Sign.
J. LEE PRICE.
2303 S. Arlington Ridge Rd. IVy 1272.

Post Classified Ads—National 4200.

Suburban for Sale 70

NEAR WASHINGTON-LEE HIGH SCHOOL (Wash. blvd.). Frame bungalow, 5 rooms, bath; furnace heat; basement; garage; corner lot 50x90, $4,200. $250 cash, $38 mo.

NEARBY VA., LINCOLNIA—Frame bungalow, 5 rooms, Elec.; Arcola heat; garage; 50x100, $2,500. $250 cash, $18 mo. J. A. BAKER & CO., 1112 N. Irving st., Clarendon, Va. CH. 0070.

$5,850 ARLINGTON, VA.—Only 3 left. New 5-rm., 2 full-story Colonial bricks. C. B. YEATMAN, CHestnut 3777

$300 DOWN
Five-room brick bungalow, 1 block from Lee highway, buses and schools. Large living room with fireplace; attic large enough for extra bedroom; full size basement. Already financed. Monthly payments about $55 for 5 years, then $33.20 per month.
JAMES M. DOYLE
5015 N. Washington St. CH. 1074.

$65 Month 5-room Cape Cod brick. Excellent condition.
PHILLIPS H. CLARKE. GR. 3734.

ONLY $4,250
HYATTSVILLE HILLS, MD.,
NO. 8 UNIVERSITY DRIVE.
5-room bungalow, modern condition, large closets, with new stove, hot-water furnace, gas, hot-water heater and handsome appointments throughout; lot 60x130
TERMS TO SUIT
MT. VERNON CORPORATION,
207 Machinists Bldg. NAtl. 5534.

Sale—Farms, Land 73

SACRIFICE SALE, SOUTHERN MARYLAND
Old brick house, located 27 miles from Washington on State road; 9 rooms, 3 baths; hand-carved woodwork, electricity, steam heat; completely restored and modernized; immediate possession; on high knoll; beautiful trees, springs and 2 streams; 2-car garage, tenant house, farm buildings; 143 acres. For immediate sale, $18,000; reasonable terms. Leonard Snider, telephone 22, La Plata, Md.

208-ACRE FARM with 10-room house, 35 miles from Washington, over good roads. 195 acres good cropping land, 13 acres wooded. Large barn and other farm buildings. Clear of debt. Price $7,500, $1,500 cash, balance in 10 annual payments. See Mason Hirst, Annandale, Va., at the end of Columbia pike. Phone ALexandria 869-J-1. Closed Sundays.

$25 per acre for 530-acre farm, only 14 miles D. C., on good road. Main house, tenant house, two tobacco barns. Plenty of good timber. Land can be made very productive.
R. D. LILLIE CO.
264 Carroll St., Takoma Park. GE. 3301.

$5,000 136 acres on Historic ANTIETAM Battlefield, Burnside Bridge. Monument to Pres. McKinley on property. 8-rm. house; Gov. rd.; school bus; mile from Sharpsburg, Washington County Md. (Rich limestone deposits.) About 25 acres valuable heavy timber. Suitable tourist home. Box 203, Wash. Post.

Sale—Shores, Waterfront 74

COTTAGE—Woodland Beach; 4 rms., bath; 3 corner lots; a. m. i. MIch. 7755.

WE HAVE AT THIS TIME some select farms and estates with wide waterfrontage. Also acreage, lots. Many with fine boat harbors.
THE MARYLAND REALTY.
915 10th St. N.W. NAtional 8085.

480 ACRE COUNTRY ESTATE. 1-mile waterfrontage; old buildings; good road; 45 miles D. C.; $16,000; terms. NA. 3753 or DUp. 4829.

Business Opportunities 77

AT G. W. U., rooming house; 14 rooms, 3 baths, oil heat; rent, $132; income quoted, $368; attractively furnished throughout; price, $2,750; terms.
S. WINFIELD, 908 10th N.W. NAtl. 9654.

BARBER SHOP, 3 chair; conv. loc.; good bus. E. V. Smith, Charlottesville, Va.

BARBER SHOP and poolroom combined. Apply 62 H st. ne. between 3 and 4.

BEAUTY SHOP—Good business; reason, illness; $300 down. 2217 Nichols ave. se.

BOARDING HOUSE (near 14th and Park rd.)—Beautiful corner house, 12 rooms, 3 baths, nice furniture, clean and very profitable; low rent; $1,600, reasonable terms.
R. M. De Shazo, 1123 14th st. nw. NA. 5520.

FILLING STATION AND REPAIR GARAGE—Property and business for sale on main hwy. in nearby Va. Old established going business; good reason for selling. Carries 5 employes. $22,500. Takes at least $10,000 to handle, showing net income of $6,000.
L. G. RICHARDSON.
2411 Wilson Blvd. CHestnut 6991.

GASOLINE SERVICE—Gallonage over 20,000 mo.; excel. N.W. cor.; all facilities. 1427 Eye st. nw. (Suite 200). NAt. 1002.

GAS STATION for lease; Cities Service station, 2021 K st. nw.; excellent location; completely equipped, including modern motor tune-up dept; cash investment of $1,000 required. Call CH. 6000, Mr. Kelley or Mr. O'Brien.

LEAVING city, have 17 rms., 4 baths; oil heat; made into apts; will sell on easy terms. No brokers. Call CO. 2263-M.

LIQUOR STORE, best downtown location; averages $1,000 wkly.; price, $12,000, including $4,000 stock; new license and fixtures. Bob Heinirdee .rht; fixtures. Bob Hollander, 907, Tower Bldg.

NEAR G. W. UNIVERSITY—14 ROOMS, 5 baths, oil heat, nicely furnished; rent, $132; income, $375; terms $1,000 down. HAMMOND & CO., 911 13TH ST. RE. 0911.

PEANUT MACHINES—100 for sale; 60 on location. Phone Capitol Heights 66.

RESTAURANT for sale; doing good business; long lease; or will sell half interest. 2108 New York ave. nw. MEt. 5457.

ROOMING house, 11 rms.; rent $70; income $300 mo.; 3 baths; all occupied; downtown loc.; reas. offer. 1114 10th st. nw.

16 ROOMS, newly decorated. Owner must sacrifice. Total price, $450. Owens Realty Co., 1343 H st. nw. MEt. 3683.

Boarding house, 10 rooms, 3 baths, nicely furn. Lease; filled; $500 handles.
11 rooms, 3 baths, 2 Frigids.; h.-w. h.; garage. Rent $77; $450 handles. Owens Realty Co., 1343 H st. nw. MEt. 3683.

Dogs, Cats, Pets 79

BOSTON Bull Terriers— Reg. $15 up. Tiny toys, 6 months old. Will be in D. C. Mrs. Middlebrook, Dahlgren, Va.

Horses—Livestock 81

HORSES—Sorrel hack, 16.2; also finished hunter, 17.2; by appt. ROckville 348.

FAIR MULES, 3 young work mares, 4 young work horses. 110 M st. se. AT. 2731.

Sale Miscellaneous 83

DEALERS' ADS under this heading contain a firm name or a business address, or state the word "Dealer." Other ads are presumed to be from private individuals. Readers who find dealers masquerading in this column as private individuals are urged to report the matter to The Washington Post.

ACCORDIONS—Before purchasing a piano accordion, it's to your advantage to see Droop's first. 1300 G st. nw.

Antiques. Large collection. Furniture. Glass, china, silv., books, mirrors, lamps, clocks, pictures. Edelson, 619 8th st. nw.

Post Classified Ads—National 4200.

Sale Miscellaneous 83

ANTIQUES—Special reduced prices on antique lowboy; date about 1790; 8 antique Chippendale, dining-room chairs, about 1790; small child's desk, very unusual; also sterling silver, flat and holloware, numerous other articles. Murray Galleries, 1724 20th st. nw. DUpont 1211.

CHAIRS AND TABLES FOR RENT for all occasions. D. NOTES, 633 Indiana ave. District 8112.

FRESH EGGS—Infertile, dated. Postpaid direct from farm at a saving. W. L. Clarke, Lottsburg, Va.

GAS RANGES—Reconditioned, $5 up. Peoples Salvage Co., 629 Mass. ave. nw.

MASTER clock, mahog. case; make offer. Seth Thomas 30 day (wall) $15. 207 Evans Bldg.

OFFICE FURNITURE—Govt. surplus. Desks, chairs, files, tables, bookcases, safes, etc.; low prices. H. BAUM & SON, 616 E st. nw.

PIANO—Used latest model small full keyboard Estey spinet; only $189. Mahogany case; new guarantee; easy terms. NAt. 4730. Kitt's, 1330 G st. nw. OPEN EVENINGS.

PIANOS—Largest selection; lowest prices and easiest terms in the city on used and reconditioned grands. Many good makes from $149.50 up. REpublic 1590. The Piano Shop, 1015 7th st. nw.

PIANOS FOR RENT—New and used spinets, grands and small uprights at reasonable rates. Money you pay as rent is deducted from purchase price if you buy. NAt. 3223. Jordan's, corner 13th and G sts.

REFRIGERATOR display case, 10 ft.; double duty porcelain; real bargain; act quick. 1318 14th st. nw. DE. 3610.

RUG—Antique Cashmere, 9x12, $25. DEcatur 4396.

SEWING MACHINES, Singer Console electric, new machine; guarantee; $49.50; other consoles, $35 up. 917 F st. nw. RE. 1900.

SODA FOUNTAIN, with compressor, Bastian-Blessing; perfect cond.; $250. 412 Maryland ave., Hyattsville. HYatts. 776.

SPECIAL new toilet bowl and tank complete with white seat, $12.50. J. Brenner & Son, 2525 M st. nw. RE. 2042.

TYPEWRITERS for rent; late models only. Lowest rates. Free delivery. "UNITED," 813 14th st. nw. REp. 1177.

VACUUM CLEANERS—Hoover, rebuilt like new, complete with attachments, $16.95; 1 year guarantee. Clean-Rite, 906 G st. 3015 14th st. nw. CO. 6100.

WELFORD TUXEDO, satin trim, 4-button vest; student-type; trousers, 28 waist, 32 leg; coat, 35½ bust. New condition. CO. 7744, Ext. 205 West; noon, any day.

16 mm. East., E. cine kodak, case, tripod, tilt head, splicer-viewer, titler, 100 ft. film enlarger, auto. printer, trimmer, color set, light reflectors and cases, 360 ft. 1938 football, 16 mm. film, expo. meter comp. devel. set, trays, etc. Numerous items. Value over $125 new. Sac. everything for $85. Bob Miller, 58 T st. nw. DE. 2704-J.

AUCTION
Promptly at 2 p. m. Friday, February 10th. Bed, living room and dinette suites, Detroit Jewel cream enamel Gas Range, electric refrigerators, 2 large mirrors, 60x45 inches; modern wall and ceiling electric fixtures, four-poster mahogany bed with springs and innerspring mattresses, rugs, lamps, china, antique French silver cabinet, 5 feet high, and miscellaneous household effects.
Smith's Transfer & Storage Co.
1313 You St. N.W. NO. 3343.

—HOUSEHOLD GOODS—

BEDROOM set (double bed complete), dresser, vanity and bench, $60. DU. 3273.

BEDSPREAD, best grade, single hand-crocheted diamond-popcorn; v'y reas. AD. 1186.

FRIGIDAIRE—Completely reconditioned; guaranteed, $39.50. 1629 N. Capitol st.

FURNISHINGS of 6-room house; no dealers. Dist. 9656.

PIANO, baby grand, Ernest Gabler; mahogany, fine cond.; $125. 3100 Conn. ave., Apt. 340.

QUILTS, hand-made, all colors, patterns, $2, $3, $5, $8, $10. 3015 Hayes st. ne. AT. 0704-R.

REFRIGERATOR, Majestic, used, $19.50 for quick sale; in operating condition. Dist. Elec. Co., No. 1 Dupont Circle. DU. 5900.

SINGER—Portable elec. $98 model; like new. Sacr. $37.50. 2412 18th st. CO. 3245.

RUGS, CARPETS
At lowest prices. Complete assortment. Nationally advertised brands. Also remnants in all sizes. Open evenings. Free parking.
WOODRIDGE RUG & CARPET CO., INC.
1715 Rhode Island Ave. N.E. DU. 8930.

STUDIO couch, coil spring; day bed, odd chairs, rugs; leaving city; very cheap. AT. 2365.

WASHING MACHINES—Special close-out of slightly used combination 2-tub washers and dryers, at only $39 each. Pay $1 weekly. NA. 3223. Jordan's, corner 13th and G sts. nw.

Coal, Fuel Oil, Wood 83A

SEASONED OAK, $9; mixed, $8. John J. Hughes. CHestnut 0937.

Arlington Coal Co.
2240 Lbs. to Ton
BAGGED & STORED FREE

Hi-Grade Nut & Slack........	6.50
Pocahontas Nut, 10.25; Stove	11.00
Pocahontas Pea	7.50
Virginia Hard Stove or Nut..	10.25
Pea ....8.50; Egg........	10.00
Va. Hard Special Furnace....	9.25
Blue Banner Egg	8.40
R. O. M. 75% Lump...........	7.40
Penn. Hard Stove or Nut......	13.10
Pea ....11.00; Buckwheat	9.40

Free Delivery in D. C.
Jackson 1880

Miscellaneous Wanted 84

BOOKS—All kinds; highest cash prices; bring them or phone G. David Pearlman's Book Shop, 1407 G nw. ME. 5415.

GOLD OR PLATINUM JEWELRY AND SILVERWARE AND GOLD TEETH, ANY CONDITION. WE PAY CASH. A. KAHN, INC., 46 YEARS AT 935 F ST. N.W.

OLD GOLD, DIAMONDS, JEWELRY, WATCHES; HIGHEST CASH PRICES PAID. A. MARKEL, RM. 211, 918 F NW.

SEWING MACHINES—We buy all types. Repair, parts, vacu. clean. rep. RE. 1900.

Auto Service 90

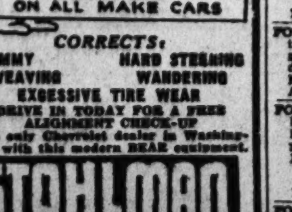

CORRECTS:
SHIMMY HARD STEERING
WEAVING WANDERING
EXCESSIVE TIRE WEAR
DRIVE IN TODAY FOR A FREE ALIGNMENT CHECK-UP
The only Chevrolet dealer in Washington with this modern BEAR equipment.
STOHLMAN
CHEVROLET
3307 M St. N.W.

Auto Trailers 97

COVERED WAGON, de luxe, sleeps 4; lavatory, many extra furnishings; sacrifice, $595; will finance. Service Station, Wis. ave. and River rd. Woodley 8130.

Trucks for Sale 97A

CHEVROLET—1935 Sedan Delivery. Low mileage truck in perfect condition. Ideal for grocery, tailor, delicatessen, etc. Will give type of service you need in your business. Must be seen to appreciate. Sacrifice for $175. See or call Mr. Knapp.
L. P. STEUART, INC.
1325 14th St. N.W. DE. 4800.

G. M. C. 1937 1-ton panel delivery; excellent condition; $350. MI. 7301, eves.

Post Classified Ads—National 4200.

Sale—Automobiles 98

BUICK—1937 4-C Convertible Sedan. Considered by many one of the sportiest cars on the road and certainly one of the best performers. Finished in beautiful cream; fine motor. Only $795.
EMERSON & ORME
17th and M Sts. N.W. DI. 8100.

BUICK—1936 "61" 4-Dr. Trunk Sedan. The thrill of driving this fine car is worth more than the price. Luxurious in every detail. Outstanding performance. A quality value at only $545.
EMERSON & ORME
17th and M Sts. N.W. DI. 8100.

CADILLAC—1935 Cruising Sedan. The popular "10" series. Equipped with fine radio. Here's big-car transportation at small-car cost of only $497. Liberal terms. Lee D. Butler, Inc., 1121 21st st. nw. DI. 1218 or DI. 3173.

CHRYSLER—1935 "6" Convertible Coupe. Radio equipped. Fresh paint, new top, perfect tires. A truly fine performer and very clean inside and out. At the amazingly low price of only $347. Lee D. Butler, Inc., 1121 21st st. nw. DI. 1218 or DI. 3173.

CHEVROLET—1935 Master Ch.; driven by 1 owner; recent complete overhaul; 2 new tires; paint, uphol. perf. $320. DI. 1045.

CHEVROLET $395
1936 Master Sport Sedan. In the "pink" of condition and a rare bargain. Smart gunmetal with green stripe. Unusually low mileage for the year. The upholstery is a definite judge of careful handling it has received. Priced to sell now at spring price in our Spring Sale of all used cars.
ADDISON CHEVROLET.
1437 Irving St. N.W. AD. 5411.

CHEVROLET—1937 Coupe, Fisher unisteel turret top; body is a gleaming black; interior clean and protected with seat covers, high-compression motor is quiet and powerful, extras include electric clock, etc., good tires and all the luggage space you'll ever need. $479, terms. LUSTINE-NICHOLSON, Hyattsville, GReenwood 2200.

CHEVROLET $219
1934 De Luxe Sport Coupe. Finished in smart black; rumble seat; one of the finest low-priced cars we have ever offered. Drive it for comparison.
L. P. STEUART, INC.
1325 14th St. N.W. DE. 4803.

CHEVROLET—1933 Sedan; $149. Coast-In, Inc., 4th and Fla. Ave. N.E.

CHEVROLET $495
1937 Master De Luxe Sport Sedan. Pretty as a picture and what a bargain. Reduced to sell immediately in our Spring Sale at spring prices. Beautiful dark blue; seat covers; clock; dual equipment, low mileage. It has everything.
ADDISON CHEVROLET.
1437 Irving St. N.W. AD. 5411.

CHEVROLET—1937 Sport Sedan; unmarred maroon finish, roomy trunk, mechanically all you could wish for, and practically new in appearance. The most expensive model in the entire Chevrolet line and yours for $495. LUSTINE-NICHOLSON, Hyattsville. GReenwood 2200.

CHEVROLET—1937 Town Sedan. The beautiful model has built-in trunk; fine quality finish; immaculate interior and a practically new motor. Drive it for comparison. Only $469. Chernerized and fully guaranteed.
CHERNER MOTOR CO.
1711 Florida Ave. N.W. NOrth 8565.

CHEVROLET $575
1938 Master De Luxe Town Sedan, with built-in trunk; excellent tires, motor and immaculate interior; finish is rich green; practically a new car and a real bargain.
L. P. STEUART, INC.
1325 14th St. N.W. DE. 4803.

CHEVROLET $595
1938 Master De Luxe Town Sedan. New only last year and condition shows very light use. Unusually low mileage; built-in trunk; gunmetal with red stripe, and like new. The value is typical of bargains in our immediate reducing to Spring prices.
ADDISON CHEVROLET.
1437 Irving St. N.W. AD. 5411.

CHEVROLET—1934 Master Sedan; $239. Coast-In, Inc., 4th and Fla. Ave. N.E.

CHEVROLET—1936 4-Door Sport Sedan. Ebony black factory finish is unmarred and we personally guarantee the mechanical condition. If you want a car for the whole family and wish trouble-free motoring. See this at $429. LUSTINE-NICHOLSON, Hyattsville, GReenwood 2200.

CHEVROLET $299
1935 Coupe. Perfect to a "T" and ready to go. Equipped with radio and heater. A smart bargain for the buyer who has less to spend yet who insists upon value.
TOM'S AUTO SERVICE
637 N St. N.W. POt. 2400.

CHEVROLET $165
1933 De Luxe 2-Door Sedan. Fine rich maroon finish; runs and looks like a million. Here's low-cost transportation at its best. Hurry before it's gone.
L. P. STEUART, INC.
1325 14th St. N.W. DE. 4803.

DE SOTO $549
1937 4-door de luxe touring sedan. Radio and heater. Beautiful jet-black finish, white wall tires. Formerly owned by prominent Government official and handled with best of care. This is an unusual sacrifice price. Trade and terms.
MANY OTHERS TO CHOOSE FROM.
COAST-IN, INC.
4th St. and Fla. Ave. N.E. AT. 7200.

DODGE $375
1936 De Luxe Coupe; in original metallic finish; ideal for couple seeking sporty model in perfect condition. Economical to a T. Ready for delivery and a rare bargain.
L. P. STEUART, INC.
1325 14th St. N.W. DE. 4803.

DODGE—1936 4-Door Touring Sedan. Dodge builds great cars and here's one of the finest. Condition shows unusual care by preferred type of owner. Equipped with with radio, heater, built-in trunk. A real value for only $439. Chernerized and fully guaranteed.
CHERNER MOTOR CO.
1711 Florida Ave. N.W. NOrth 8565.

DODGE—1937 2-Dr. Touring Sedan. We've decided to sacrifice this car for only $395 to sell now. Gunmetal finish; runs fine. If it's value you're seeking, don't miss it.
EMERSON & ORME
17th and M Sts. N.W. DI. 8100.

DODGE—1936 4-Door Trunk Sedan. Beautiful opalescent blue; very clean car. A-1 mechanically. Can be bought for as little as $50 down; balance easy. Handley Motor Co., 3730 Georgia Ave. N.W. Adams 6062.

DODGE—1936 Business Coupe. Has many of the features of the newer models, including automatic choke, stabilizer, floating power engine, etc. Jet black enamel, clean inside, wonderful tires; $365. LUSTINE-NICHOLSON, Hyattsville. GReenwood 2200.

FORD—1937 Tudor. A beautiful little, economical model for the particular buyer. In condition it will equal many later models. Only $369. Chernerized and fully guaranteed. Drive it.
CHERNER MOTOR CO.
1711 Florida Ave. N.W. NOrth 8565.

FORD—Model A 1931 Sedan. Good condition; $60 cash. 58 T st. nw. DE. 2704-J.

FORD—1935 Tudor. Perfect in every detail and ready for the smart buyer. Runs and looks fine; good motor, tires and interior. It's one of Uncle Joe's specials. Only $219.
CHERNER MOTOR CO.
1711 Florida Ave. N.W. NOrth 8565.

FORD $375
1937 Tudor Sedan. You won't find a cleaner Ford in town, shop as long as you may. Low mileage; perfect black finish; runs like a top. You'll be proud to own it. Reduced to spring price in sensational Spring Sale.
ADDISON CHEVROLET.
1437 Irving St. N.W. AD. 5411.

FORD—1936 De Luxe Tudor Sedan. Beautiful blue finish, broadcloth upholstery; guaranteed not to burn oil. Only $49 down, balance $21 per month. Handley Motor Co., 3730 Georgia Ave. N.W. Adams 6062.

FORD—1936 Fordor Touring Sedan. With built-in trunk, rich finish, good tires and immaculate interior. This car demands your immediate attention before buying. Drive it, then compare. Only $373.
EMERSON & ORME
17th and M Sts. N.W. DI. 8100.

FORD—1936 Coupe. In condition, this trim little model will outclass many later cars. Immaculate upholstery. Not only good looking, but perfect mechanically as well. Buy it for only $299.
CHERNER MOTOR CO.
1711 Florida Ave. N.W. NOrth 8565.

LA SALLE—1937 De Luxe 4-Dr. Trunk Sedan. Heater. Sacrifice, $695. CO. 2075.

LA SALLE—1937 Convertible Sedan; $985.
SUPERIOR MOTORS,
14th and P Sts. N.W. DUpont 1300.

LA SALLE—1937 5-Passenger 4-Door Touring Sedan; black paint; white sidewall tires; spotless interior; $695. C. C. C. Guaranty. Open evenings and closed Sundays.
CAPITOL CADILLAC CO.
1222 22d St. N.W. NAtional 3300.

OLDSMOBILE—1937 "6" 2-Dr. Trunk Sedan. Drive it and learn just why owners are so enthusiastic about this "6." Unusually fine condition with low mileage for year. Heater. Only $545.
EMERSON & ORME
17th and M Sts. N.W. DI. 8100.

Post Classified Ads—National 4200.

Sale—Automobiles 98

OLDSMOBILE $595
1937 "8" 4-Door Touring Sedan, with 6 wheels; radio; maroon finish. A real quality bargain at this low price. This car must be seen and driven to fully appreciate.
L. P. STEUART, INC.
1325 14th St. N.W. DE. 4803.

OLDSMOBILE—1937 5-Passenger Touring Sedan; 8-cylinder; black paint; white sidewall tires; spotless interior; radio and heater. A very clean car with low mileage; $595. C. C. C. Guaranty. Open evenings and closed Sundays.
CAPITOL CADILLAC CO.
1222 22d St. N.W. NAtional 3300.

OLDSMOBILE—1937 4-Dr. Sport Sedan, with built-in trunk, beautiful metallic blue finish, immaculate interior, chrome trim, full de luxe equipment plus electric clock and radio. The powerful 95 h. p., rubber-mounted motor is perfect, excellent tires, everything you could want at only $630. LUSTINE-NICHOLSON, Hyattsville. GReenwood 2200.

PACKARD—1937 "6" 4-Dr. Sedan. Packard performance now at a price equal to lesser cars. Only $595. Finished in handsome Brewster green; heater; beautiful interior; fine motor. See it today.
EMERSON & ORME
17th and M Sts. N.W. DI. 8100.

PLYMOUTH
1938 4-Door Touring De Luxe Sedan. New only last year and condition will bear the closest inspection. Beautiful black finish; all de luxe equipment; runs superb. A value in fine car transportation.
L. P. STEUART, INC.
1325 14th St. N.W. DE. 4803.

PLYMOUTH $489
1937 Convertible Coupe. One of the smartest sport models on the road; finished in sporty finish; rumble seat; excellent shape in every fine detail and a real bargain. Radio and heater.
TOM'S AUTO SERVICE
637 N St. N.W. POt. 2400.

PLYMOUTH $395
1936 De Luxe 4-Dr. Touring Sedan. One of Plymouth's most popular sellers. Performance and economy and a preserved automobile. Black finish; broadcloth upholstery; dual equipment. Reduced to spring price in sensational Spring clearance of Used cars.
ADDISON CHEVROLET.
1437 Irving St. N.W. AD. 5411.

PLYMOUTH—1935 Coach. This model must be seen to fully appreciate value; runs and looks better than many later models. One of Uncle Joe's specials. Only $299. Hurry!
CHERNER MOTOR CO.
1711 Florida Ave. N.W. NOrth 8565.

PLY. '33 Spt. Coupe; rumble; new tires, radio, heater; $150. CO. 6186-M. Dealer.

PLYMOUTH $289
1935 De Luxe Coupe. A fine little model for the buyer who cares. Good-looking plus economical performance. They're hard to beat, especially at this price.
L. P. STEUART, INC.
1325 14th St. N.W. DE. 4803.

PLYMOUTH—1936 4-Door Sedan with radio, Congo black enamel lavandized upholstery, good tires and mechanically ready for any demonstration. $379. Terms to suit. LUSTINE-NICHOLSON, Hyattsville. GReenwood 2200.

PLYMOUTH $265
1935 Sport Coupe. Good looking and a great car mechanically. Black finish; good tires; tailored seat covers. Ideal for couple or business man. Reduced to new low in Spring clearance at spring prices.
ADDISON CHEVROLET.
1437 Irving St. N.W. AD. 5411.

PLYMOUTH—1936 4-Door Touring Sedan. Another one of Uncle Joe's specials, fine popular model in the best of condition. The appearance of this car will prove careful handling. Only $399. Chernerized and fully guaranteed.
CHERNER MOTOR CO.
1711 Florida Ave. N.W. NOrth 8565.

PLYMOUTH $497
1937 4-Door De Luxe Touring Sedan. Beautiful original aqua-marine finish. Equipped with radio and heater. Immaculately clean inside and out. Motor and tires perfect. A genuine bargain at only $497. Liberal trade and terms.
MANY OTHERS TO CHOOSE FROM.
COAST-IN, INC.
4th and Fla. Ave. N.E. AT. 7200.

STUDEBAKER—1934 "6" Sedan. Power, room, economy, $195. Skinker, 1219 20th st. nw. (inside showroom).

STUDEBAKER—1937 President State Sedan, 6-wheel model, beautiful gunmetal finish, equipped with radio and heater. Perfect mechanically. Reduced to only $607. Lee D. Butler, Inc., 1121 21st st. nw. DI. 1218 or DI. 3173.

STUDEBAKER $795
1938 Commander Trunk Sedan; Hollywood beige finish; custom slip covers; very low mileage; new-car warranty. $795.
Norris, Inc. (Stude. Dealers)
2018 14th St. NW. NOrth 3048.

STUDEBAKER—1935 President Convertible Coupe, 6-wheel model. Equipped with radio and heater. Driven less than 25,000 miles by prominent citizen. Beautiful black satin finish. Today's low price is only $427. Lee D. Butler, Inc., 1121 21st st. nw. DI. 1218 or DI. 3173.

TERRAPLANE—1936 Coupe. If you've ever driven one of these fine cars you'll want this coupe. Economy and power plus that famous performance. Priced down to a new low. Only $299. Hurry for this value.
CHERNER MOTOR CO.
1711 Florida Ave. N.W. NOrth 8565.

TERRAPLANE—1933 4-Door Sedan. Finished in beautiful satin black and exceptionally clean throughout. Fine performer. Five good tires. Reduced to only $147. Lee D. Butler Inc., 1121 21st st. nw. DI. 1218 or DI. 3173.

Dependable Used Cars.
BARRY-PATE.
1130 Conn. Ave. N.W. DI. 4200.

Everything Points to
ARCADE-PONTIAC CO.
1419 Irving St. N.W. Adams 8575.

HYATTSVILLE AUTO CO.
Hyattsville, Md. (on Balto. Blvd.) GR. 4020.

Big USED CAR Clean-Up

1936 FORD Tudor Sedan, excellent tires, black enamel finish..................	$287
1935 PONTIAC "6" 2-Dr. Sedan, performs perfectly and looks well................	$327
1934 DODGE Cabriolet, rumble seat, good tires, top, etc. A-1 shape.............	$217
1934 FORD Deluxe Fordor Sedan, radio, heater; almost new tires................	$187
1936 FORD Coupe, immaculate beyond description and runs perfectly	$347
1934 FORD Cabriolet, a good running, good looking car for any weather..........	$147
1935 FORD Tudor Deluxe Touring Sedan, London gray enamel. A standout at....	$247
1937 FORD Business Coupe, Yale Blue finish; quiet, sound mechanically; looks new..	$417

PARKWAY
MOTOR COMPANY
3040 M St. N.W. MI. 0191

Good TRANSPORTATION
at only $39 Each
1929 Chevrolet Sedan
1930 Ford Cabriolet
1929 Ford Sedan
1929 Ford Coach
1930 Pontiac Coach
1931 Hudson Coupe
NORTHEAST MOTOR CO.
920 Bladensburg Rd. N.E.
ATlantic 0300

SMOKEY STOVER — Some Fan, Hey, Kid?

WHEW - THIS BRICK-LAYING JOB SURE HEAT'S YOU UP - I GOTTA FIND SOME WAY TO COOL OFF!
FOOBRUARY
AH, THE FAN - I'M GLAD I GOT WIND OF THIS!
CLICK
YOU CRACKPOT - AFTER THIS, WHEN YOU FINISH A JOB, HANG A "WET PAINT" SIGN ON IT!

WINNIE WINKLE — Party Line — BY BRANNER

I HATE TO TELL WINNIE I'M NOT GOING TO BE HOME! SHE'S ANGRY ABOUT MY BEING AWAY SO MUCH NIGHTS!
URBAN 9146, PLEASE!
PUT HIM WISE, BUTCH!
YOU'RE A MAN - AIN'T YA?
YOU BRING HOME THE DOUGH, DON'T YA?
YOU WEAR THE PANTS, DON'T YA?
YES, BUTCH!
A MAN'S SUPPOSED TO BE BOSS - AIN'T HE? YOUR BILL WRIGHT - AIN'T YOU?
HELLO - IS THAT YOU, BILL, DEAR?
YES, BUTCH!

MR. AND MRS. — Too Much to Expect — BY ARTHUR FOLWELL AND ELLISON HOOVER

GEE, I WENT TO BED AT NINE O'CLOCK LAST NIGHT!
YES, I KNOW YOU DID
AND I HAD A GOOD SLEEP — NINE HOURS
YES, SO YOU OUGHT TO FEEL FINE
ALL THE SAME, I FEEL ROTTEN — SIMPLY TERRIBLE
I'M NOT SURPRISED
WHAT'S USE TRYING TO BE GOOD? YOU CAN'T EXPECT ONE NIGHT'S SLEEP TO MAKE UP FOR STAYING OUT FIVE

NAPOLEON AND UNCLE ELBY — BY CLIFFORD McBRIDE

JOE PALOOKA — The Deal Is Closed — BY HAM FISHER

THEN EET EES SETTLED, EH?
I'LL SAY. AN' I CAN'T TELL YA HOW GRATEFUL I AM. MR. MARTINAS.
JOE!! WAIT'LL YA HEAR WHAT HAPPENED!!
TCH. TCH ARE WE IN MORE TROUBLE? WHY DO PEOPLE GIT PLEASURE OUTA PERSECUTIN' INNACENT PEOPLE?
NO KID. THANK HEAVENS IT AINT THAT. WE BEEN OFFERED A FIGHT!
OH KNOBBY--- GULP D'YA M-MEAN OUR NAMES IS CLEARED?
AND FAR INTO THE NIGHT.
WE SURE NEED THE MONEY, BOY! WE'RE ON TH' VERGE A BAN-KRUPSY. IT'S A GOD-SEND IN MORE WAYS THAN ONE.
I'D LIKE T'THINK THEM PEOPLE IN RIO JANEERO KNOW ABOUT MY DISGRACE AN' DON'T BELIEVE IT.

BENNY — Enforced Cooperation — BY J. CARVER PUSEY

PRIVATE LIVES — By Edwin Cox

SELDOM-EXTRAVAGANT MRS. VINCENT ASTOR MAKES AN EXCEPTION OF HER FAVORITE PERFUME. SHE HAS A GALLON JUG OF IT ON HER DRESSING TABLE! IT IS WORTH $1533.44
Copyright, 1939, by Publishers Syndicate — BLISS —
BECAUSE HE DESPISES PUTTING, FUNNYMAN JOE COOK HAS A HOLE-IN-ONE GREEN ON HIS GOLF COURSE. YOU CAN HARDLY MISS, FOR THE GREEN, CONE-SHAPED, OBLIGINGLY SINKS THE BALL FOR YOU.
THE LATE PHILANTHROPIST, FELIX WARBURG, OWNED FIFTH AVENUE'S ONLY SCARECROW! IT KEPT THE PIGEONS OFF THE BALCONY OF HIS HOME.

Contract Bridge

By Florence Osborn.

T. N. Winslow, who is still rabid against slam conventions which literally name aces and kings, delivers this allegory in criticism of them:

"Many years ago a story went the rounds of two Irishmen who had recently arrived in America and were proceeding westward. It was in the early fall of the year and persimmons, of which they had heard high praise, were in the first stages of ripening. As they journeyed, they came across a fine specimen of the persimmon tree. Quite naturally, they decided upon having a taste of the fruit, of which they had heard such glowing accounts. They found no fruit on the ground, and Pat, the better climber, scaled the tree and shook its boughs vigorously. Until thoroughly ripe, persimmons hold tenaciously to their moorings, and nothing dropped but a small tree-frog. This Mike avidly seized. The surprised frog said, 'crockit,' to which Mike replied, 'Crockit or straat, ye gotta go down.'

"The game of contract is in like case with the poor frog. Crooked or straight it is going down the gullets of the millions who play or play at the game.

"If by common consent players cheat others and allow themselves to be cheated by others, that is one thing. If players deliberately expose their cards by their bids or calls that is quite another thing. They cheat the game and make a mockery of it. In the experting endeavor, we seem to have run amuck, and it is now time for some expurgating."

However much we may believe in card-naming conventions, Winslow has a sound argument against them. The same argument was put forth by a group of English experts when they protested against the use of the Culbertson four-five no-trump convention. They were overruled by a younger and larger group, on the ground that artificial bids for various purposes are recognized as an integral part of bidding system.

Players are still having lots of fun with the Blackwood bid for the showing of aces and kings, and Walter Salmon, jr., contributes today's hand, in which both North and South had a chance to use the Blackwood query.

Today's Hand

North, South Vulnerable

North Dealer

North: ♠ K Q 7 5 ♡ 2 ◇ A K 6 4 ♣ A Q J 5

West: ♠ 9 2 ♡ K Q 10 7 ◇ 9 7 5 3 ♣ 10 8 4

East: ♠ A 6 ♡ J 9 8 4 3 ◇ 10 8 2 ♣ 6 3 2

South: ♠ J 10 8 4 3 ♡ A 6 5 ◇ Q J ♣ K 9 7

North	East	South	West
1 ◇	Pass	1 ♠	Pass
3 ♣	Pass	3 ♠	Pass
4 NT	Pass	5 ◇	Pass
5 ♠	Pass	5 NT	Pass
6 ♡	Pass	6 ♠	Pass
Pass	Pass		

Opening lead: K ♡.

The hand and bidding are shown in the box. North first made the call of four no-trump, which requires South to designate the number of aces he holds by replying with five clubs (no aces), five diamonds (one ace), five hearts (two aces), or five spades (three aces). South replied correctly, saying he had one ace. Then, after North next bid, he insisted upon carrying the contract higher and bid five no trump, which is the Blackwood way of asking partner to name his kings. North replied with six hearts, saying he had two kings, and South then went to six spades, where the matter rested.

No doubt Mr. Window and supporters of natural bidding methods could have reached six spades with much less trouble than did North-South, but look at all the run they had!

There is no play to the hand. Declarer simply wins the heart lead with the ace and leads trumps, conceding the ace to East. The rest of his tricks are solid.

Today's Radio Highlights

Dr. Roy Chapman Andrews highlights today's "New Horizons" show in the American School of the Air with a review of his travels through Korea and Western China in search of tigers and the rare takin, or Chinese wild cow—WJSV, 2:30 p. m.

Dorothy Gordon tells the story of Ruskin's "King of the Golden River"—WOL, 5:45 p. m.

Joan Blondell is guest star in an original newspaper radio drama entitled, "Page Five, Column Two," on the Star Theater show—WJSV, 9 p. m.

Fred Allen turns to high art and takes the pathetic part of a character named Pagliacci Fortissimo in this evening's "Town Hall Tonight" show—WRC, 9 p. m.

President Roosevelt addresses the more than a million Boy Scouts in the United States and its possessions on the occasion of the Twenty-ninth anniversary of the B. S. A.—WMAL, 10 p. m.

Mark Sullivan and Jay Franklin, Washington columnists and commentators, on their "Public Interest in Democracy" broadcast—WMAL, 10:30 p. m.

The Post Radio Time-Table

Wednesday, Feb. 8. — Washington — Eastern Standard Time.

	WMAL 469M—630KC	WRC 316M—950KC	WOL 229M—1,310KC	WJSV 206M—1,460KC
6:00		Gordon Hittenmark		6:00
6:15		" "		6:15
6:30	Today's Prelude	" "	Art Brown	6:30
6:45	" "	" "	" "	6:45
7:00	" "	" "	" "	Arthur Godfrey 7:00
7:15	" "	" "	" "	Arthur Godfrey 7:15
7:30	Station PDS	" "	News	" " 7:30
7:45	Presents	" "	" "	" " 7:45
8:00	" "	News	" "	News 8:00
8:15	" "	Gordon Hittenmark	" "	Arthur Godfrey 8:15
8:30	Earl Godwin	" "	News	Magic Carpet 8:30
8:45	The Clemens	" "	Art Brown	Arthur Godfrey 8:45
9:00	Interlude	News	" "	" " 9:00
9:15	Breakfast Club	Mary Mason	" "	" " 9:15
9:30	" "	" "	Waltz Themes	Women, News 9:30
9:45	Gospel Singer	" "	Commun. Calendar	Bach. Children 9:45
10:00	Story of Month	Central City	Once Upon a Time	Kitty Kelly 10:00
10:15	Keeping Fit	John's Other Wife	Meet the Author	Myrt and Marge 10:15
10:30	Bob Carroll	Just Plain Bill	Traffic Court	Hilltop House 10:30
10:45	Petticoat Lane	Woman in White	Choir Loft	Stepmother 10:45
11:00	Mary Marlin	David Harum	Freshwater's Orch.	Fact Finder 11:00
11:15	Vic and Sade	Lorenzo Jones	Musical Potpourri	Scattergood 11:15
11:30	Paul Page	Widow Brown	Get Thin to Music	Big Sister 11:30
11:45	Doctor Says	Mrs. Workshop	Raoul Nadeau	Aunt Jenny 11:45
AFTERNOON PROGRAMS.				
12:00	Alice Cornett	News	Ballodeer	Mary McBride 12:00
12:15	News	The O'Neills	News	Nancy James 12:15
12:30	National Farm	Devotions	Bernie Cummins	Helen Trent 12:30
12:45	and	Fireside Singers	Orchestra	Gal Sunday 12:45
1:00	Home Hour	Bill Johnson	Luncheon	Goldbergs 1:00
1:15	News	Lets Talk	Music	Life Beautiful 1:15
1:30	Peables	Encores	Tony Wakeman	Road of Life 1:30
1:45	Phil Brito	Happy Gilmans	V. of Experience	This Day Is Ours 1:45
2:00	Your Health	Betty and Bob	Tony Wakeman	Concert Ens'mble 2:00
2:15	" "	Grimm's Daughter	" "	Male Chorus 2:15
2:30	United States	Valiant Lady	" "	American School 2:30
2:45	Marine Band	Betty Crocker	" "	of the Air 2:45
3:00	Swingtime	Mary Marlin	News	Aladdin's 3:00
3:15	Take a	Ma Perkins	Tony Wakeman	Kitchen 3:15
3:30	Vote	Pepper's Family	" "	Arch McDonald 3:30
3:45	Between Bookends	Guiding Light	" "	" " 3:45
4:00	Club Matinee	Backstage Wife	" "	" " 4:00
4:15	" "	Stella Dallas	" "	" " 4:15
4:30	" "	Vic and Sade	" "	" " 4:30
4:45	News	Girl Alone	" "	" " 4:45
5:00	Tune Types	Dick Tracy	Evening Shadows	" " 5:00
5:15	Terry and Pirates	Your Family, Mine	Jimmy Scribner	" " 5:15
5:30	Don Winslow	Jack Armstrong	Cocktail Capers	Mel. Madcaps 5:30
5:45	Tom Mix	Orphan Annie	Dorothy Gordon	Mighty Show 5:45
EVENING PROGRAMS.				
6:00	American Schools	News	Sports Resume	News 6:00
6:15	News	Rhythm Makers	Schemes That Skin	Howie Wing 6:15
6:30	Intermezzo	" "	Walter Compton	Arch McDonald 6:30
6:45	Lowell Thomas	" "	Variety Program	Sophie Tucker 6:45
7:00	Easy Aces	Amos 'n' Andy	Fulton Lewis, jr.	Endless Music 7:00
7:15	Mr. Keen	News	Rose D'Amore	Lum and Abner 7:15
7:30	The Ravelers	Tropical Moods	Lone Ranger	Ask-It-Basket 7:30
7:45	Serenade	Sir Willmott Lewis (*Wilkins Coffee)	" "	" " 7:45
8:00	Open	One Man's	Cincinnati	Gang Busters 8:00
8:15	House	Family	Symphony	" " 8:15
8:30	Hobby Lobby	Tommy Dorsey's	News	Paul Whiteman's 8:30
8:45	" "	Orchestra	Norvo's Orch.	Orchestra 8:45
9:00	Hayton's	Town Hall	Tommy Carlyn's	Star Theater 9:00
9:15	Muted Music	Tonight	Orchestra	" " 9:15
9:30	Wings to	" "	Music by	" " 9:30
9:45	the Martins	" "	Faith	" " 9:45
10:00	29th B. S. A.	Kay	29th B.S.A. Dinner	29th B.S.A. Din 10:00
10:15	Dinner	Kyser's	Renard's Orch.	Rhythm 10:15
10:30	Public Interest	Musical	The Music	Rhapsody 10:30
10:45	in Democracy	Kollege	Counter	Buddy Clark 10:45
11:00	News	News, Sports	News	News 11:00
11:15	Music	Modern	Guy Lombardo's	Baume's Orch. 11:15
11:30	As You	Music	Orchestra	Jackie Heisle's 11:30
11:45	Desire It	Maestros	Carlson's Orch.	Orchestra 11:45
12:00	Night Watchmen	Artie Shaw's	Dick Jurgen's	Glen Gray's 12:00
12:15	(Until 2 a. m.)	Orchestra	Orchestra	Orchestra 12:15
12:30		Lights Out	Jim Walsh's	Paul Kain's 12:30
12:45		" "	Orchestra	Orchestra 12:45
1:00		Sign Off	Shep Field's	Weather F'cast 1:00
1:15			Orchestra	1:15
1:30			(Dance Music to 2 A. M.)	1:30

*Advertisement

The Federal Diary

By Scott Hart

About Town:

THE FCC looks keenly to those impending confabs between its Mr. McNinch and Senator Wheeler because the $2,000,000 asked for hasn't been forthcoming, and if matters aren't settled by July 1, there will be no funds . . . It's amazing how the young U. S. Travel Bureau has run all the gantlets without getting any wallops. Young bureaus—those in process of being officially born—generally attract a hue and cry. Right now, the cautious Senator Bailey, of North Carolina, is getting things ready to put the bureau before Congress; in the House, Representative C. F. Lea, of California, is moving likewise. Tycoons of American industry, who generally bait young bureaus, were in town the other day and sang of the travel idea to step up American tourist business.

THE magazine Fortune has been asking the FCC about the prospects of an article on television, a problem the FCC's technicians have been bedeviled with . . . We mentioned recently the strong bid the Agriculture Department will make from now on for the bright young scientists graduated every June from the colleges. The department will, as said, have special investigators on the campuses to interview the prospective talent. Some of the questions the interviewers will ask the prospects will take this general shape:

Education; high school; course; other activities; outside activities, including work; any evidence of popularity; work activities during college and vacation; what does candidate wish to do; interviewer's opinion of what he should do; applicant's outstanding weaknesses are; statement by deans, officers and professors; physique and general appearance . . . The form is to be filled out by the interviewer and kept strictly from the eyes of the applicant. Somehow, there is nothing new in Agriculture's going after the bright grads. The legal divisions all over town have done so for years, even to the extreme of saying what college a man—to be a good man—should have come from. That's one reason the lawyers didn't want civil service; they believed they could still get better timber by picking the bright young grads from the "right" colleges.

DEADLINE on the wage-hour inspector jobs passed yesterday, but a new batch of swell occupations appears, as follows: Consultant in employe-employer relations, $5,600, Office of Education, Interior Department. There is only one of these jobs open there. It will be placed in the vocational division. Mediator and principal, senior and associate mediators, $3,200 to $5,600, National Mediation Board and Maritime Labor Board; industrial economist (labor economics), $3,800, also senior grade, $4,600, and principal grade, $5,500, wage-hour division. Also associate industrial economist (minimum wage laws), $3,200; assistant grade, $2,600, Women's Bureau, Labor Department. Also, agronomist (tobacco investigations), $3,800, and associate pathologist (tobacco investigations), $3,200, Bureau of Plant Industry, Agriculture Department. C. S. jobs.

THE budget provides $1,000,000 for establishment of an eight-hour day for the beset Veterans Administration employes. The $1,000,000 was approved after a survey to learn the V. A.'s needs and now it is proposed that V. A. Administrator Hines make another survey to determine whether the $1,000,000 is enough actually to assure an eight-hour day to so many employes. By the time all these survey of surveys is made the employes will have piled up several thousand more hours of overtime.

IN that badminton craze that Nelson Loomis introduced in the Government, Bob Fernsler is showing the greatest skill, with Wilkerson and Bob Bryson next in order. The officers of the club are Bob Bryson, president; Nelson, chairman; Lou Croft, club manager, and Louise Ponder, secretary-treasurer . . . Agriculture Graduate School topic for tomorrow 4:30 p. m., "The Administrative Process in Relation to the Policy Making Process," by Arthur W. MacMahon, professor of public law, Columbia University . . . The A. F. G. E.'s executive council comes to town Friday for three days to encounter no hot issues. The legislative program will be the principal meat.

Bob Burns Says—

People do goofy things every once an' awhile. A man strolled along Third avenue in New York City the other night, with the temperature around 20 degrees above zero an' a stiff breeze blowin'. He didn't have nothin' on but one sock. A patrolman took one look at him an' gave him another sock—on the jaw. Then he asked him what was the big idea, steppin' out like this, in the "altogether." An' the guy answers, "Spring, spring, beautiful spring!" "But this ain't spring, it's midwinter!" says the policeman. "An' the only thing that's balmy around here is you!" By this time the bird is takin' a nice ride in the ambulance over to Bellevue. "Why did you only put one sock on?" the cop asks. "My foot was cold," says he. "But how about the rest of you?" asks the cop. "Now, don't try to get me confused, officer," says the guy. "Jes' take me one at a time!"

Yes, us humans are strange animals. You can't figger out what we're gonna do next. That's why I'm kinda inclined to agree with the kid who wrote in his school paper: "Man sprang from monkeys, only he didn't spring far enough!"

Copyright, 1939, by The Bell Syndicate, Inc.

Trailer Tintypes

WELL, DOC, FIFTY OR SIXTY YEARS FROM NOW FOLKS MAY BE TRAVELIN' MILES AN' MILES JUST TO LOOK AT THIS TRAILER. YA KNOW HOW IT IS WITH TH' CABIN LINCOLN WAS BORN IN
WEBSTER
©1939 N.Y. TRIBUNE INC.

TERRY AND THE PIRATES — Listen to Terry and the Pirates—5:15 P. M.—WMAL. — BY MILTON CANIFF

HERE'S THE BACK ENTRANCE INDICATED ON TH' MAP... LEADS TO SOME SORT OF TUNNEL!
EVERY EXIT BARRED!... HEY! DO YOU HEAR SOMEONE COMING?
RIGHT!
LAY LOW! GUNS READY! IT MUST BE DE PLEXUS' GANG!

BIG CHIEF WAHOO — BY SAUNDERS AND WOGGON

I FAIL TO COMPREHEND WHY THESE SAVAGES BESTOWED ALL THIS WEALTH UPON ME — BUT I'VE HEARD OF INDIAN GIVERS!
SO, THE GREAT GUSTO WILL JUST STEAL AWAY UNOBSERVED UNDER COVER OF THE NIGHT! ♪ HMM-M ♪
GRAB UM!
PALEFACE SWIPE UM TRIBE'S WAMPUM —CALL BIG CHIEF!
CHIEF WAHOO! GREAT OWL GOD WAS PALEFACE! HE TRY TO WALK OFF WITH UM WAMPUM— WE KETCHUM!
OKAY! BRING UM BOW AN' EXUMCUTION ARROWS!

MICKEY FINN — Smart Girl! — BY LANK LEONARD

SHE'S THE STRONGEST WOMAN I'VE EVER SEEN—WE'LL TOUR THE COUNTRY WITH HER AND CLEAN UP!
OKAY! DRAW UP THE CONTRACT!
ARE YOU SURE SHE'LL SIGN IT?
CERTAINLY! JUST LEAVE HER TO ME!
BUT FLOSSIE— YOU'D BE RICH AND FAMOUS!
NOTHIN' DOIN'! I KNOW WHAT I WANT— AND IT AIN'T BEIN' RICH OR FAMOUS!
AND YOU STILL LOVE ME, TOM?
COURSE I DO, FLOSSIE! YOU'RE MY IDEA OF A GAL!

DIXIE DUGAN — Different — J. P. McEVOY AND H. J. STRIBEL

MICKEY— DO I LOOK LIKE A BUDDING GENIUS TO YOU??
HUH?? WHY— UH —YES! I S'POSE SO.
DO YOU THINK I'M SORT OF—ER—UH DIFFERENT FROM MOST MEN?— AND THAT I'M DESTINED TO DO BIG THINGS??
OH—SURE— SURE!—OF COURSE!
THANKS! I'M GOING TO WORK NOW, AND HOW!! S'LONG!
'BYE!
THAT'S DIXIE'S HEAVY LINE, WORKING ON HIM!
HEY— WHAT IS THIS? I HAVE TO AGREE WITH EVERYTHING YOU SAY— AND WE'RE S'POSED T'BE RIVALS!
OH-OH! AND WE'VE AGREED NOT TO GET JEALOUS— REMEMBER??

DONALD DUCK — A Derby Winner Starts From Scratch — BY WALT DISNEY

DON WINSLOW OF THE NAVY — *Listen to Don Winslow on the air today—WMAL—5:30 P. M.* — BY FRANK MARTINEK

HIT THE DECK AND LAY AFT FOR THE CEREMONY, BUZZ... THIS MORNING LIEUTENANT PENNINGTON UNVEILS HIS NEW NOSE!
AYE AYE, SIR!
I'LL HELP YOU, RED..
OKAY, SKIPPER, BUT TAKE IT EASY... THIS IS A DARN CRITICAL MOMENT!
THAT DOC SAID MY NEW NOSE IS A REAL WORK OF ART...
HM-M--- WELL, NOW DON'T EXPECT TOO MUCH, SON...
HERE COME THE ADHESIVE STRIPS.... HOLD EVERYTHING, NOW - IN JUST ANOTHER SECOND—
699A.

NED BRANDT—A Story of College Athletics — BY BOB ZUPPKE

WHY DO YOU WANT TO USE THE PHONE BEFORE WE GO, NED?
TO CALL GAIL AND TELL HER YOU DRAGGED ME INTO A DOUBLE DATE WITH YOU.
SAY! WHAT ARE YOU, BRANT— A MAN OR A RUTABAGA?
HMMMM— SHE ISN'T HOME—WELL, LETS GO
IT'S A WONDER YOU DON'T CALL HER EVERY NOON AND ASK HER IF YOU SHOULD HAVE MUSTARD ON YOUR HAMBURGER
SAY, IT MIGHT BE A GOOD IDEA FOR YOU TO PIPE DOWN, IF YOU EXPECT ME TO GO THROUGH WITH THIS!
I TOLD THEM I'D MEET THEM HERE AT THE CHOCOLATE SHOP
SOMETHING TELLS ME I'M GOING TO WISH I HADN'T COME ALONG!

APPLE MARY AND DENNIE — BY MARTHA ORR

BILL, I LIKE BEIN' A DETECTIVE, SWELL.
KEEP YER EYE PEELED FER SNARL, DENNIE.
THERE HE IS NOW, BILL.
FOLLOW THAT CAR, DRIVER.
A GAMBLIN' JOINT! WELL, I'LL BE!..

Grin and Bear It

By Lichty

"We gotta do this every now and then, else the islands would be overrun with you insurance agents!"

Room hunters make their first start with The Post's room column the first thing in the morning. An ad in The Post will tell them about your room. Call National 4200 to place your ad in The Post.

Daily Cross Word Puzzle

ACROSS.

1 Ado
7 Maximum output
15 Make enduring
16 Military advance into a country
17 Verse
18 Nautical
19 Female tiger
21 Slender bar
22 East Indian weight
23 Otherwise
24 Spotted
27 American medicinal plant
30 The Orient
34 Woman or girl
37 Vitellus
38 Flowering shrub
40 Solemn
43 Zinc
43 Claim
44 Lanceolate
45 Make choice: rare
46 American ostrich
47 Beautiful child
49 Wild Indian of Brazil
53 Newts
56 Playing card
59 Except
60 Folder
63 Woodland brown
66 Shirtwaist
67 Introduce novelties
68 Native barium sulphate
69 Intenalfied
70 Full-grown

DOWN.

10 Dwell
1 Sew loosely
2 Up to the time of
3 Projecting teeth
4 Insectivorous mammal of Madagascar
5 Spend time in idleness
6 Utmost hyperboles
7 Wheel ridge
8 Revolutionist
9 Unwritten
11 Grimalkin
12 Principal Egyptian goddess
13 Measured duration
14 River in Belgium
20 A salmon between the parr and grilse stage
25 Question
26 Portion
28 Legal hearing
29 Air army
31 Singing voice
32 Ooze
33 Small open pie
34 Scorch
36 Chopped meat
38 Garlic
38 Three-banded armadillo
39 Bovine mammal
41 Clean
42 Filch
44 Reserved
47 Clergyman
48 Previously
49 Cowhead
51 Old English dance
53 Liquid
54 Word used by writers in citing authorities
55 Spirited horse
56 Sour
57 Strobile
58 Sea eagle
61 Wanes
62 Winglike processes
64 Copper cup
65 Masculine nickname

YESTERDAY'S ANSWER.

A	C	T	S		A	R	R	A	S		H	E	N	S
T	O	R	E		R	E	A	T	A		A	R	I	L
O	D	I	N		R	A	T	E	L		R	I	C	K
P	A	L	I	S	A	D	E		I	N	D	E	E	D
		A	L	O	N	E		M	E	O	W			
D	E	T	E	N	T		M	E	N	T	A	G	R	A
E	R	E			L	O	T	T	E	R	I	E	S	
C	O	R	E	S		O	U	R		S	E	R	E	S
A	D	A	P	T	A	B	L	E			A	V	E	
Y	E	L	L	O	W	E	D		S	P	I	N	E	T
			I	V	E	S		F	I	E	N	D		
P	L	A	C	K	S		C	A	T	A	C	O	M	B
L	I	R	A		O	V	E	R	T		O	L	I	O
O	M	I	T		M	I	N	C	E		M	E	N	D
W	A	D	E		E	S	T	E	R		E	S	T	E

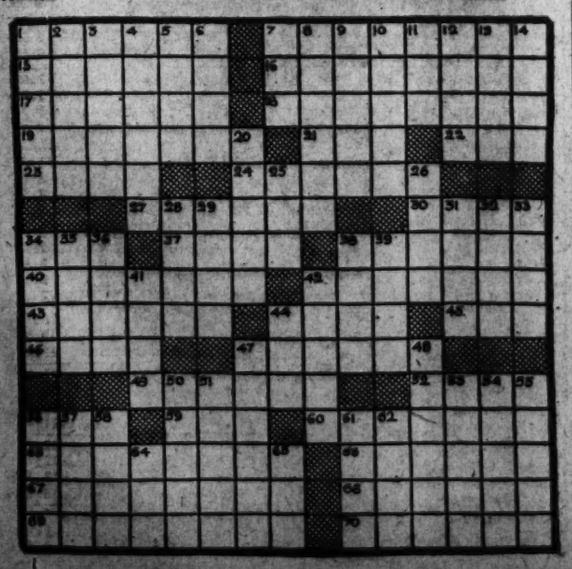

Copyright, 1939.

Bedtime Story

By Thornton W. Burgess.

Whitey Still Lives High

Whitey the Snowy Owl had seen most of the Lemmings of the Far North leave the neighborhood where he made his home. It had been a sight that never would he forget. In a great horde they had migrated. That is, they had marched away in search of new feeding grounds. Flying above them and looking down, Whitey could hardly see the ground for the mass of hurrying brown forms pressing on, they knew not where. For a long way they had been followed by the eaters of meat, Whitey among them. Full fed, these hunters had slowly returned to their homes. And when they became hungry again they mostly hunted in vain for those brown-coated, short-tailed cousins of the Mouse family; the few remaining kept so well hidden that the hunters would have starved, had they been wholly dependent on Lemmings for their food.

But they were not. In an area where there were many thickets of stunted trees and bushes—for up there none grow tall—it seemed as if there was one of Jumper the Hare's family hidden under or behind every tree and bush. They are called Snowshoe Rabbits, a mistake, because they are not Rabbits, but true Hares. All the short summer brown forms of various sizes were hopping about everywhere. With the migrating of the Lemmings, Whitey and the other meat eaters turned to these and that season they lived high. Yes, sir; they lived high. They certainly did.

"That was an easy winter," Whitey told his cousin, Hooty the Great Horned Owl. "I don't recall an easier winter. The weather was as cold as ever it is and there were fierce storms, but who cares what the weather is if there be plenty to eat? And there was plenty. Yes, sir; there was plenty. I don't remember that I went hungry, really hungry, for a single day. One didn't have to look far to find one of those long-eared jumpers."

"Were they wearing white coats like that of Jumper the Hare?" asked Hooty.

"Of course. Everybody, or almost everybody, wears white in winter up where I come from," replied Whitey.

"That must make it hard hunting. I'm glad I don't live up there," Hooty hissed.

"It wasn't hard hunting that season. It was the easiest hunting I can remember," replied Whitey. "As I said before, I didn't know what it was to be hungry."

"I would like to spend a winter like that. I seldom know what it is not to be hungry," declared Hooty. "I have caught one of Jumper's youngsters now and then, but I never have been able to get my claws on Jumper himself. In that white coat of his it is hard work to see him against the snow, but he can see me. Oh, yes; he can see me, especially in the day time. It is only when it is dark that I can hunt to advantage. Then I am sometimes mistaken for one of the Black Shadows. Hares and Rabbits are good eating. I wish I had one right now."

"They are good eating," agreed Whitey with something that sounded like a sigh. "I haven't tasted one since I left home. I saw only two or three on the way down and had no chance to catch these. And to think that there was a time when I could catch one whenever I felt hungry. Ah, me! Those were the days when I lived high. And all the other eaters of meat lived high. I little thought then that I would come to this."

"Come to what?" snapped his big brown cousin.

"Come down to this poor living in a strange country," replied Whitey.

"If you don't like it, go back where you belong. I'm sure no one wants you here," declared Hooty.

"I would go back gladly if there was enough left to eat up there, but there isn't. Nearly all those Rabbits died. Even old Snow King was having a hard time," replied Whitey.

"Who is old Snow King?" demanded Hooty.

Copyright, 1939, by W. T. Burgess.

Vaccine Rushed To Flood Areas; Ohio at Crest

10,000 Families Affected In Five States; Scores Driven From Homes

By the Associated Press.

Louisville, Ky., Feb. 7.—Vaccine for 250,000 persons was rushed to 30 flood-stricken eastern Kentucky mountain counties today to fight influenza and pneumonia as the Ohio River, rising slowly from Cincinnati toward the Mississippi, spread over additional lowland areas.

Red Cross disaster committees along the Ohio River south of Cincinnati "stood by" for emergency duty, but authorities said there was no chance of 1937's high mar being repeated.

A cold wave sweeping down on the Midwest was expected to check the rise of swollen tributaries to the Ohio, but carried with it the possibility of further suffering among hundreds of families driven from their homes.

Dr. A. T. McCormack, State health commissioner, asked for an appropriation from the emergency fund of the United States Public Health Service.

10,000 Families Affected

The Red Cross' estimate was 10,000 families affected by floods in five States.

Norman Davis, Red Cross chairman, at Washington said about $100,000 would be needed for flood relief in the affected States.

The Ohio reached its crest at Cincinnati at 58.2 feet. The water inundated 35 city blocks.

At Louisville, the river reached 33.1 feet at 3 p. m., and was rising at the rate of 0.1 feet an hour, but the city was assured of a "big margin of safety" by Meteorologist J. L. Kendall. The crest of 35 feet was expected to morrow.

Driven From Homes

In southern Indiana several score families left their lowland homes. The river at Evansville was expected to go to 45 feet. Flood stage is 35 feet.

All danger from a serious flood on the St. Francis River in southeast Missouri appeared to have passed.

Roosevelt Lauds Sale of Tennessee Utilities to TVA

President Roosevelt yesterday described the agreement to sell Tennessee Power & Electric Co. properties to the TVA as an excellent solution of a difficult problem.

He said the agreement would make possible a reduction of between 20 and 30 per cent in the electric power rates in that area, and he regarded this as worth while.

In the House, Representative Dirksen (Republican), Illinois, ridiculed TVA as a "vast inland empire that is freezing strawberries, inventing electric haymakers, planting trees, generating electricity and spewing concrete over 500,000 acres of land."

Modern Travel Media Menace U. S. Wildlife

Increasing international commerce, auto and airplane travel, are introducing new tree diseases which imperil American wildlife, as well as trees, themselves, the Botanical Society of Washington was told last night.

"We were very much disturbed," said Dr. G. F. Gravatt, of the Bureau of Plant Industry, "at the rapid rate at which new destructive tree diseases are appearing in this country.

Leaf spots and fungus, he says are reducing the vigor of trees and curtailing their output of fruits and nuts, on which animals depend. Other problems include the chestnut blight, a root rot of chestnuts, a new persimmon wilt, and diseases of beeches and willows.

Rep. Smith Names Youth To Enter Naval Academy

Repesentative Smith (Democrat), Virginia, yesterday nominated Spotteswoode Wellford Randolph, jr., of Charlottesville, Va., his principal candidate for entrance to the Naval Academy.

Robert Sims Wright of Arlington, was named first alternate, James Bertrand Cox, McLean, second alternate, and David Austin Shonerd, McLean, third alternate.

N. J. Society to Meet

Louis Compton, Navy Department, will speak at a meeting of the New Jersey State Society at 8 p. m. tomorrow at the Wardman Park. The Society's annual Valentine party will be held on Tuesday at 8:30 p. m., at the Thomas Circle Club.

EDUCATIONAL

ENROLL NOW FOR NEW SEMESTER.

FRENCH

Famous Berlitz Method

THE BERLITZ SCHOOL OF LANGUAGES

1115 Conn. Ave. National 0270.

Text of President Roosevelt's Letter to Judge Roberts

The text of the President's letter to Judge Roberts follows:

THE WHITE HOUSE
WASHINGTON.
Feb. 7, 1939.

My dear Judge Roberts:

I feel that in justice to you and your family I should write to you in regard to the refusal of the Senate to confirm your appointment as United States District Judge for the Western District of Virginia.

First of all, I tender you my thanks for the honorable, efficient and in every way praiseworthy service that you have rendered to the people of the United States in general and to the people of the Western District of Virginia in particular.

Second, I wish it known that not one single person who has opposed your confirmation has lifted his voice in any shape, manner or form against your personal integrity and ability.

In order that you may know the full history of what has occurred, I take this opportunity to summarize the story.

On March 17, 1938, I received a letter from Senator Glass inclosing a clipping from a local Virginia paper. This newspaper article, quoting an editorial in another local Virginia paper, made the assumption that it would henceforth be necessary to receive the backing of Gov. Price of Virginia before any Virginian could hope for a Federal appointment.

Senator Glass in his letter asked if Federal appointments, for which Senate approval was necessary, would be subjected to the effective veto of the Governor of Virginia.

To this I replied on March 18, explaining to the Senator the difference between the appointive power, which is in the President, and the power of confirmation, which is in the Senate. I pointed out to the Senator that time hallowed courtesy permits Senators and others to make recommendations for nomination, and, at the same time, that every President has sought information from any other source deemed advisable.

On March 19 Senator Glass wrote me again, covering his construction of Article II of the Constitution, and asking me again as to the accuracy of the newspaper statement. He winds up by saying "the inference is, of course, that you approve the offensive publication which was the basis of my inquiry."

I replied to this letter from the Senator on March 21 in a personal and friendly vein. I stated that I was glad that we seemed to agree in our construction of the Constitution. I told him that I was not in the habit of confirming or denying any newspaper article or editorial. Obviously if I were to begin that sort of thing, I would have no spare time to attend to my executive duties.

I told the Senator to go ahead as before and make recommendations; that I would give such recomendations every consideration; but that I would, of course, reserve the right to get opinions from any other person I might select. I ended by asking the Senator to forget the newspaper article and wished him a good vacation and expressed the hope that he would come to see me on his return.

Subsequent to this date, I received a number of recommendations for the position of United States district judge for the Western District of Virginia—among them recommendations in behalf of two gentlemen from Senator Glass. I am not certain whether these recommendations were at that time concurred in by the junior Senator from Virginia, but this is possible. Other recommendations were received from citizens of Virginia to a total number, as I remember it, of five or six.

The Attorney General was asked by me to report on these recommendations, paying attention as usual to the qualifications of each person suggested. I might add that your name was on this list but that at no time, to my knowledge, did you seek this office of judge.

The Attorney General and I held several conferences with the result that we concluded that you were best fitted to fill the judgeship.

As a result, I wrote on July 6 to both of the Virginia Senators stating that I had concluded to appoint you, that a number of gentlemen had been suggested for the place, but that I believed you to be the best fitted.

The following day, July 7, I received a telegram from Senator Glass stating that he and his colleague would feel obliged to object to your appointment as being personally objectionable to them, and that a letter would follow. A few days later I received a letter from the Senator stating that he could not conceive any fair reason why one of his candidates had not been appointed.

It is worth noting that neither Senator on July 7 or subsequently raised any question as to your integrity or ability, and the only objection was that you were personally objectionable.

In regard to the original newspaper article suggesting that Gov. Price had been given the veto over Federal appointments, this and similar stories are, of course, not worth answering or bothering about, for the very simple reason that no person—no Governor, no Senator, no member of the Administration has at any time had, or ever will have, any right of veto over Presidential nominations. Every person with common sense knows this.

Your appointment followed, you took the oath of office, and have been serving with great credit as district judge since then.

Your name was sent by me to the Senate in January, 1939, together with many other recess appointments.

We come now to the last chapter. Your nomination was referred to the Judiciary Committee of the Senate and by the chairman of that committee to a subcommittee of three. It appears from the record that both Senators from Virginia registered their objections with the sub-committee, saying "this nomination is utterly and personally offensive to the Virginia Senators whose suggestions were invited by the Department of Justice, only to be ignored." The sub-committee reported back the nomination to the full committee without recommendation, stating the raising of the matter of Senatorial courtesy and saying that this matter had not been a direct issue since 1913.

At a special meeting of the full Committee on the Judiciary, and before the committee went into executive session, attention was invited to the presence of the Governor of Virginia, to the presence of two former Governors of Virginia, and to the presence of the nominee and his counsel.

After lengthy discussion the committee went into executive session, reopening the doors an hour later.

The record shows that at this time the committee heard the Governor of Virginia in favor of the nominee and also former Gov. E. Lee Trinkle and former Gov. Westmoreland Davis; also, George M. Warren, Esq., counsel for nominee. Thereupon the committee, instead of hearing other witnesses in behalf of the nominee, many of whom were present, moved that a list of these further witnesses be incorporated in the record without hearing them. The committee also agreed to receive certain letters and editorials in behalf of the nominee, and, finally, a record of designations you have received from former Governors of Virginia to sit in other judicial districts, this list including many designations of you made by former Gov. Harry F. Byrd.

That was followed by your own testimony.

The privilege of making the closing and sole arguments against you was accorded to the two Senators from Virginia.

Senator Glass stated that neither he nor his colleague had formally or definitely made any statement affecting your capabilities.

He proceeded to review the newspaper reports of last March, stated that he had not communicated with the Governor to ascertain whether or not the latter had authorized the publication, and spoke of his letter to me. He went on to state that the President had not answered his question up to this date, except by sending the nomination to the Senate.

You will recognize from what I have written you that as far back as last March, in reply to Senator Glass' letters, I told him categorically that I never answered any questions relating to the credibility or otherwise of newspaper articles or editorials, and I asked him to forget the newspaper article altogether. Therefore, the statement of Senator Glass to the committee does not square with the facts.

Continuing, the senior Senator from Virginia referred to other newspaper articles which spoke of "rebukes" to the Senators. It is almost needless for me to suggest that neither you nor I pay any attention to such excuses. Finally, Senator Glass stated: "as a matter of fact, the President of the United States did give the Governor of Virginia the veto power over nominations made by the two Virginia United States Senators." I am sorry, in view of my long personal friendship for the senior Senator, that he has made any such statement, and I can only excuse it on the ground of anger or forgetfulness.

At the end of his speech, Senator Glass says: "Mr. Cummings never had the slightest idea of giving consideration to the recommendations of the two Virginia Senators because the Governor of Virginia had been promised the right of veto on nominations that they made." Neither of these statements is true.

Senator Glass was followed by Senator Byrd who stated that your nomination was personally offensive to both Senators, in fact, "personally obnoxious."

At the very close of the Judiciary Committee hearing Gov. Price stated: "Senator Glass has made a charge against me. He is entirely mistaken about it." The Governor further stated that he was not involved in the newspaper story.

The committee thereupon abruptly closed the hearing and went into executive session, with the result, as you know, that your nomination was reported adversely to the Senate.

This brief history repeats several episodes in the history of the United States, which have occurred from time to time during the past 150 years. In other cases nominations by former Presidents of men of outstanding ability and character have been denied confirmation by the Senate, not on the plea that they were unfitted for office but on the sole ground that they were personally obnoxious to the Senator or Senators from the State from which they came.

During this whole period Presidents have recognized that the constitutional procedure is for a President to receive advice, i. e., recommendations, from Senators.

Presidents have also properly received advice, i. e., recommendations, from such other sources as they saw fit.

Thereupon Presidents have decided on nominations in accordance with their best judgment—and in most cases basing their judgment on the character and ability of the nominee. In many cases, of course, the recommendations of Senators have been followed by Presidents in making the nominations.

Thereupon, under the Constitution, the Senate as a whole—not the Senators from one State—has the duty of either confirming or rejecting the nomination.

It is, of course, clear that it was the intention of the Constitution of the United States to vest in the Senate as a whole the duty of rejecting or confirming solely on the ground of the fitness of the nominee.

Had it been otherwise, had the Constitution intended to give the right of veto to a Senator or two Senators from the State of the nominee, it would have said so. Or to put it another way, it would have vested the nominating power in the Senators from the State in which the vacancy existed.

On somewhat rare occasions the Senate, relying on an unwritten rule of Senatorial courtesy, which exists in no place in the Constitution, has rejected nominees on the ground of their being personally obnoxious to their Senators, thus vesting in individual Senators what amounts in effect to the power of nomination.

In the particular case of which you are the unfortunate and innocent victim, the Senators from Virginia have in effect said to the President—"We have nominated to you two candidates acceptable to us; you are hereby directed to nominate one of our two candidates, and if you do not we will reject the nomination of anybody else selected by you, however fit he may be."

Perhaps, my dear Judge Roberts, the rejection of your nomination will have a good effect on the citizenship and the thinking of the whole Nation in that it will tend to create a greater interest in the Constitution of our country, a greater interest in its preservation in accordance with the intention of the gentlemen who wrote it.

I am sorry, indeed, that you have been the victim. Against you not one syllable has been uttered in derogation of your character, or ability in the legal profession or your record on the Bench. Very sincerely yours,

FRANKLIN D. ROOSEVELT.

Honorable Floyd H. Roberts,
Bristol, Va.

Hansen to Show Prize Movie at Smithsonian

John V. Hansen, internationally known amateur photographer, will give a showing of "Denmark in Color," a motion picture with which he won first prize at the Paris International Exposition in 1937, Friday at 8:45 p. m., in the Smithsonian Institution auditorium.

$236 in Merchandize Stolen From Drug Store

Breaking the glass in a door, thieves entered the Peoples Drug Store at 2529 Pennsylvania avenue southeast, yesterday morning and stole merchandise valued at $236, James H. McAllister, the manager, told police.

SEE NEW SIGHTS B&O ROUND-TRIP EXCURSIONS

All Fares Shown are Round-Trip

SUNDAY, FEBRUARY 12
CUMBERLAND $3.00
Martinsburg $2.00 — Harper's Ferry $1.80

SUNDAY, FEBRUARY 12 and MONDAY, FEBRUARY 13
PHILADELPHIA $3.00
Chester $3.00 Wilmington $2.75
Go either day. Return same day.

BALTIMORE
$1.25 Round Trip Saturdays and Sundays
$1.50 Round Trip Daily—Good for 3 Days
Good on specified trains. For other details, ask B&O Ticket Agent or phone Dist. 3300 or Nat. 7370

BALTIMORE & OHIO R.R.

EDUCATIONAL

Well Bred Speech

New Short Term Includes:

- Radio Drill
- Outline of Course
- Textbook by Your Teacher
- Private Voice Analysis
- Vocabulary Building
- Diction Drill
- Constant Platform Practice
- Professional and Class Criticism
- Tone Training

Begins March 1. Ask for further details. Learn to speak. Fluency is essential to success. Register: 4 to 7 P. M.

The Renshaw School
(Established 18 years)
1739 Conn. Ave. NOrth 6906

MIDWINTER BEGINNING CLASSES IN ACCOUNTANCY

DAY CLASS
Opening Wednesday, February 1
Meeting 5 mornings a week 9:30 to 12:30

LATE AFTERNOON CLASS
Opening Wednesday, February 8
Meeting 5 days a week 4:55 to 5:55

SIX O'CLOCK CLASS
Opening Wednesday, February 1
Meeting Mon., Wed. and Fri. 6:00 to 7:50

EIGHT O'CLOCK CLASS
Opening Wednesday, February 15
Meeting Mon., Wed. and Fri. 8:00 to 9:50

These classes start at the beginning of the course and there is no speeding up of work or curtailment of class sessions. Midyear entering students have all advantages of those starting in the fall.

REGISTRATIONS FOR ADVANCED CLASSES ALSO BEING RECEIVED.

BENJAMIN FRANKLIN UNIVERSITY

REpublic 2262 1100 SIXTEENTH STREET, NORTHWEST, at L

THE GAME-OF-THE-MINUTE

Zig-Zag

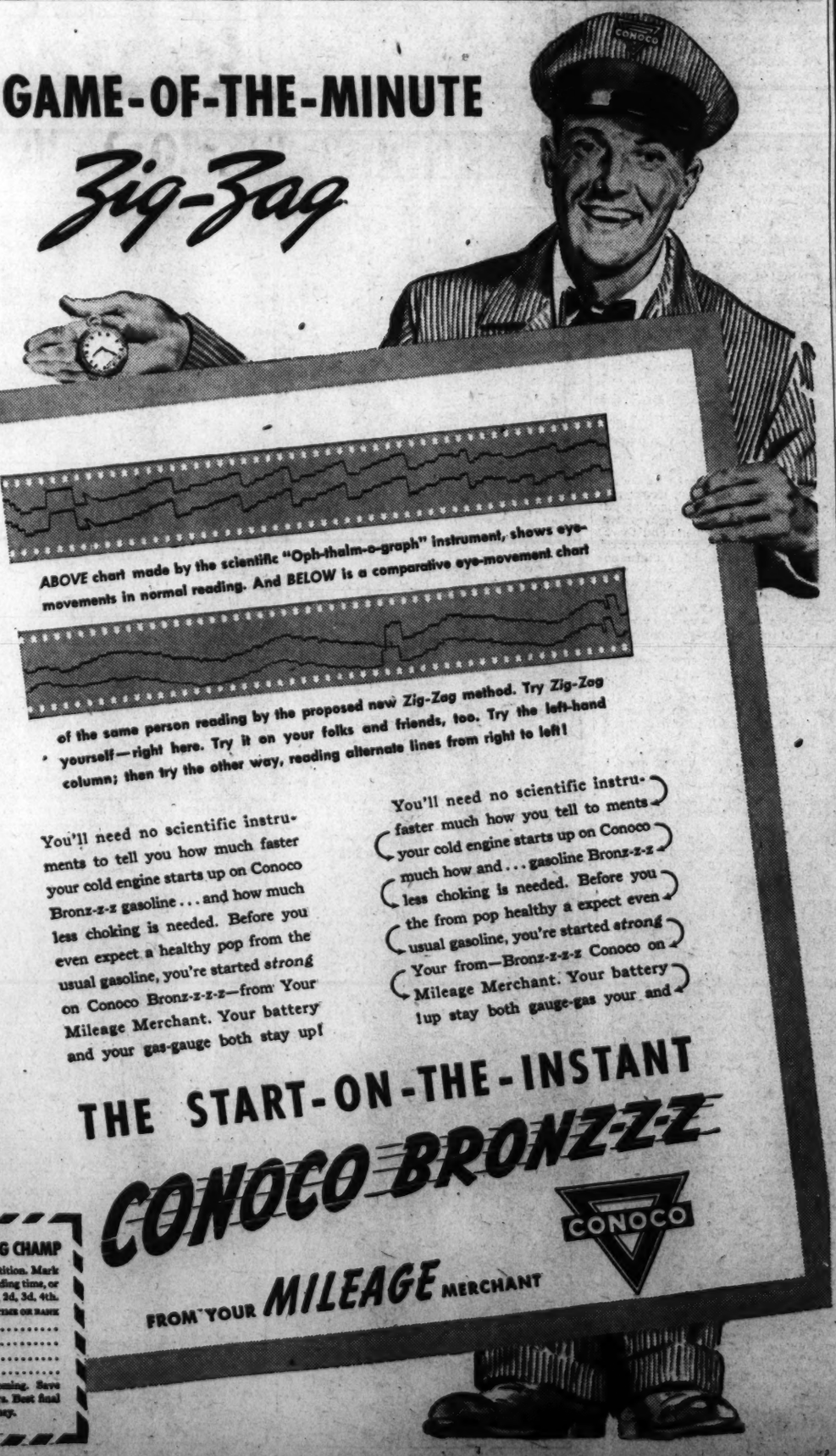

ABOVE chart made by the scientific "Oph-thalm-o-graph" instrument, shows eye-movements in normal reading. And BELOW is a comparative eye-movement chart of the same person reading by the proposed new Zig-Zag method. Try Zig-Zag yourself—right here. Try it on your folks and friends, too. Try the left-hand column; then try the other way, reading alternate lines from right to left!

You'll need no scientific instruments to tell you how much faster your cold engine starts up on Conoco Bronz-z-z gasoline . . . and how much less choking is needed. Before you even expect a healthy pop from the usual gasoline, you're started *strong* on Conoco Bronz-z-z-z—from Your Mileage Merchant. Your battery and your gas-gauge both stay up!

You'll need no scientific instruments tell you how much faster your cold engine starts up on Conoco Bronz-z-z gasoline . . . and how much less choking is needed. Before you even expect a healthy pop from the usual gasoline, you're started *strong* on Conoco Bronz-z-z-z—from Your Mileage Merchant. Your battery and your gas-gauge both stay up!

THE START-ON-THE-INSTANT

CONOCO BRONZ-Z-Z

CONOCO

FROM YOUR MILEAGE MERCHANT

BE THE ZIG-ZAG CHAMP

Get up some competition. Mark actual *Zig-Zag* reading time, or estimate 1st Place, 2d, 3d, 4th.

PLAYERS	TIME OR RANK
.....	.....
.....	.....
.....	.....
.....	.....

More *Zig-Zag* coming. Save scores of all players. Best final average wins tourney.

THE HECHT CO.

F STREET AT SEVENTH NATIONAL 5100

Carolyn Exclusive

Exclusive with The Hecht Co. in Washington

School Girl Navy Wins Its Stripes

The perfect week-ender. Travel with the white pique blouse . . . it tubs beautifully. Whisk off the bolero to look like a little girl again. Add a sweater to the flaring skirt for golf. Get it in navy or black rayon crepe. Sizes 12 to 20.

$16.95

Better Dresses—Third Floor—The Hecht Co.

Special Purchase!

FOX Bolero Capes . . $35

you'll think of a thousand times to wear it . . . . .

We wanted to "rush the season"—to be first with your smart fox bolero cape. Our buyer went to the manufacturer—found him making boleros to wholesale almost at this selling price! Persuaded him to give us, and you, a break on this special purchase! Beautifully made of blended cross fox, dyed red fox, dyed black or blue fox.

Furs—Third Floor—The Hecht Co.